

Blondin

SIRES



The Art of Breeding!

DAIRY FARMERS OF CANADA
LES PRODUCTEURS LAITIERS DU CANADA
QUALITY MILK LAIT DE QUALITÉ

DECEMBER 2025



BLONDIN SIRES, INC.

620 RANG ST. VINCENT
ST. PLACIDE, QUEBEC, CANADA JOV 2B0
INFO@BLONDINSIRES.COM
TEL: 1-519-830-9721

Simon Lalande

Co-Founder
Cell: 1-514-239-5435

Dann T. Brady

Co-Founder
Cell: 1-519-830-9721
Email: dbrady@blondinsires.com

Nicolas Lalande

Shareholder
Cell: 1-514-268-4614
Email: nlalande@blondinsires.com

WE MILK COWS in our own 250 cow herd...just like you! We started Blondin Sires more than 7 years ago as it was difficult for us to find the kind of bulls we like to use in our own herd. Bulls with full pedigrees, classified and milk recorded dams and also having today's top genomics. Today we are seeing the results of our first bulls getting their proofs with great success. We have had the #1 Conformation bull four times in Canada including the current #1 ENERGY and of course previously with LIMITED P, MASTER and LEGEND! We purchased these bulls specifically for their elite Conformation and they delivered!

As you will find going through this catalogue we have added many complete total package bulls to our line-up that combine the great conformation with exceptional production for today's modern dairy environments. You will also find we have added a section for our more US focused bulls. Although our primary proving system has been the CDN system, breeders have been asking us for bulls that meet our high standards but are based in the US system as well. You spoke, we listened!

We truly appreciate all the support for what we are doing at Blondin Sires.

From one breeder to another... *Thank You!*

THE ART OF BREEDING



Blondin SIREs

From one dairy producer to another...who better to meet your needs!
We know cows, and we know what it takes to take your herd to the next level!

- ✓ High Genetic Quality
- ✓ Complete Cow Families
- ✓ Advisers that Know Cows
- ✓ Sexed Semen Available on Most bulls
- ✓ Semen Delivered Right Away
- ✓ Competitive Prices
- ✓ Holstein-Jersey-Ayrshire Semen
- ✓ Extremely Fertile Angus Semen
- ✓ Mating Program
- ✓ Breeding Supplies
- ✓ Semen Tank
- ✓ Nitrogen Supplier
- ✓ Breeding Courses
- ✓ High Quality Embryos Available

the *Complete* solution

Energy daughter
MAPLEKEYS ENERGY JOJO
VG-87-2YR max
making 13,390kg in the
robot herd of
Maplekeys Farms
Aylmer, Ontario.
image © Sheila Sunborg



index

| | |
|--------------------|-----|
| ABOVE..... | 41 |
| ADMIRE..... | 43 |
| ALPHA..... | 33 |
| APPROVED..... | 45 |
| ARMOUR..... | 47 |
| AUTOGRAPH..... | 167 |
| AVENGER..... | 49 |
| BESTMAN..... | 51 |
| BLACKOUT..... | 130 |
| BOOMERANG..... | 161 |
| BRIX..... | 53 |
| CAMARO..... | 55 |
| CLASSIC..... | 159 |
| COACH..... | 165 |
| COLE..... | 131 |
| COSMIC..... | 57 |
| DEALER..... | 145 |
| DELIVERY..... | 59 |
| DEPOSIT..... | 19 |
| DESTINATION..... | 61 |
| DETECTIVE..... | 5 |
| DIAMOND..... | 63 |
| DIRECT..... | 65 |
| DIVIDEND..... | 67 |
| DRAGON..... | 69 |
| DRAX..... | 71 |
| DREAMER..... | 73 |
| DRIVEN..... | 7 |
| DYNASTY..... | 21 |
| EMPIRE..... | 75 |
| ENERGY..... | 31 |
| ETERNAL..... | 77 |
| FRASER..... | 79 |
| GHOST..... | 157 |
| GRINCH..... | 81 |
| HALLMARK..... | 143 |
| HAVEADREAM..... | 151 |
| HAWK..... | 134 |
| HEARTBREAKER..... | 133 |
| HEARTLAND..... | 139 |
| HEATWAVE..... | 147 |
| HOBBY..... | 129 |
| HOME..... | 83 |
| HOPE..... | 127 |
| HURRICANE..... | 128 |
| KICKOFF..... | 153 |
| KING..... | 85 |
| LONDON..... | 17 |
| LAVISH..... | 15 |
| LEGACY..... | 87 |
| LEGEND..... | 89 |
| LEVEL P..... | 13 |
| LEYTON..... | 91 |
| LIBERTY..... | 93 |
| LIMITED..... | 95 |
| LOGIC..... | 97 |
| LOUDER..... | 11 |
| LOYALL..... | 99 |
| MACHINE..... | 101 |
| MAGIC..... | 149 |
| MAJOR..... | 27 |
| MASTER..... | 25 |
| MAVERICK..... | 163 |
| MAXIMUM..... | 103 |
| MAYOR..... | 105 |
| MEGA..... | 35 |
| MISSION..... | 137 |
| MOOLA..... | 23 |
| MOXIE..... | 132 |
| MYTH..... | 107 |
| POKER CHIP..... | 155 |
| PRIVATE JET..... | 29 |
| RADAR..... | 109 |
| ROCKET..... | 141 |
| SALARY..... | 39 |
| SALUTE..... | 111 |
| SPARTAN..... | 113 |
| STANLEY..... | 169 |
| SUPERMAN..... | 37 |
| SUPREME..... | 115 |
| THE ROCK..... | 117 |
| THUNDER STORM..... | 119 |
| TRITON..... | 9 |
| UNSTOPABULL..... | 121 |
| WALLY..... | 123 |
| ZAPPER..... | 135 |
| ZEUS..... | 125 |

ALLIGATOR × VG-86-2YR CRUSHABULL × 15 GENERATIONS VG OR EX!

799H000063

Blondin **DETECTIVE**



IMAGE © THE BULLWINE.COM

daughter
BLONDIN DET BACARDI
Very Good-89-2Yr
1st Milking Yrig & HM Int Champion
Royal Winter Fair 2025
Owned by Butlerview Farm, IL

+16
CONFORMATION

- ✓ +935 KG MILK (GPA)
- ✓ +11 REAR ATT. HEIGHT
- ✓ +11 REAR ATT. WIDTH
- ✓ +18 FEET & LEGS



The Art of Breeding!

info@blondinsires.com | www.blondinsires.com | www.facebook.com/BlondinSires



799H000063 *Blondin*



DETECTIVE

ET BW A2A2 CDF CVF BYF BLF DPF CNF

Reg: HOCANM120781841 / DOB: 06/27/2021 / RHA: 99% / aAa: 234156

SIRE
STANTONS ALLIGATOR

DAM
MS BLONDIN CRUSHBLL DEENA VG-86-2YR
sired by OH-River-SYC Crushabull

2-04 2x 274 d 8,085 Kg M 4.6%F 3.4%P

2ND DAM
KINGS-RANSOM HOT DEBBIE VG-85-2YR DOM 3*
sired by Peak Hotline

2-03 2x 305 d 13,865 Kg M 5.0%F 3.4%P

3RD DAM
KINGS-RANSOM DELTA DESTINY EX-92 DOM
2-00 3x 305 d 16,261 Kg M 4.0%F 3.4%P

4TH - 15TH DAMS
EX-94-2E DOM X EX-94-2E DOM X VG-87
X VG-88 GMD DOM X EX-91-2E GMD DOM
X EX-91 GMD DOM X VG-87 GMD DOM
X VG-85 GMD DOM X VG-87 GMD DOM
X VG-88 GMD DOM X VG-87 GMD DOM
X EX-90-3E GMD



DAUGHTER GO-SHO DETECT REVENGE-ET image © Cowsmo

1st World Dairy Expo & Royal Winter Fair

Owned by Clarkvalley Holsteins & Pierre Boulet, Woodville, ON



DAUGHTER MAGOLAIT DETECTIVE ROLO VG-86-2YR

1-08 P190 D 10,958 KG 6.0%F 3.7%P

Owned by Ferme Magolait, Quebec

image © Sheila Sunborg

| CANADIAN FIGURES | | | | | | | |
|----------------------|---------------|-----------------------|-------------|-------|-------------------|---------------------|----|
| Lifetime Performance | | Rel 89% | Dtrs/ Herds | 80/51 | Functional Traits | | |
| GPA LPI | +3345 | Feed Efficiency | | | 101 | Daughter Fertility | 99 |
| PRO \$ | \$883 | Herd Life | | | 98 | Milking Speed | 97 |
| Production | Rel 94% | Mastitis Resistance | | | 99 | Milking Temperament | 97 |
| Milk | 935 kgs | Metabolic Disease | | | 90 | Calving Ability | 95 |
| Fat | 20 kgs -0.14% | Hoof Health | | | 92 | Dtr Calving Ability | 97 |
| Protein | 27 kgs -0.04% | Lactation Persistency | | | 92 | Body Condition | 92 |

| Proof Date: | Dec 2025 | Type Reliability: | 91% | Dtrs/Herds: | 46/24 | Data supplied by | CDN |
|------------------------|----------|-------------------|-----|-------------|-------|------------------|-----------|
| Conformation | 16 | Poor | | | | | Excellent |
| Mammary | 9 | Poor | | | | | Excellent |
| Feet & Legs | 18 | Poor | | | | | Excellent |
| Dairy Strength | 9 | Poor | | | | | Excellent |
| Rump | 8 | Poor | | | | | Excellent |
| Udder Floor | 2R | Tilt | | | | | Reverse |
| Udder Depth | 0 | Deep | | | | | Shallow |
| Udder Texture | 6 | Fleshy | | | | | Soft |
| Median Suspensory | 9 | Weak | | | | | Strong |
| Fore Attachment | 5 | Weak | | | | | Strong |
| Front Teat Placement | 3C | Wide | | | | | Close |
| Rear Attachment Height | 11 | Low | | | | | High |
| Rear Attachment Width | 11 | Narrow | | | | | Wide |
| Rear Teat Placement | 7C | Wide | | | | | Close |
| Teat Length | 4L | Short | | | | | Long |
| Foot Angle | 13 | Low | | | | | Steep |
| Heel Depth | 10 | Shallow | | | | | Deep |
| Bone Quality | 15 | Coarse | | | | | Flat |
| Rear Legs Side View | 6C | Straight | | | | | Curved |
| Rear Legs Rear View | 15 | Hocked-in | | | | | Straight |
| Front Leg View | 0 | Knock-kneed | | | | | Straight |
| Locomotion | 8 | Non-mobile | | | | | Mobile |
| Stature | 9T | Short | | | | | Tall |
| Height at Front End | 10 | Low | | | | | High |
| Chest Width | -2 | Narrow | | | | | Wide |
| Body Depth | 7 | Shallow | | | | | Deep |
| Rib Structure | 12 | Non-angular | | | | | Angular |
| Loin Strength | 11 | Weak | | | | | Strong |
| Rump Angle | 0 | High | | | | | Low |
| Pin Width | 3 | Narrow | | | | | Wide |
| Thurl Placement | 4A | Back | | | | | Ahead |

| AMERICAN FIGURES | | | | | |
|----------------------|---------------|--------------------|--------|---------------------|------|
| Lifetime Performance | | Functional Traits | | | |
| GTPI | +2544 | Somatic Cell Score | 3.04 | Cow Conception Rate | -3.3 |
| NET MERIT | -\$234 | Productive Life | -3.3 | Daughter Preg Rate | -2.7 |
| Production | Rel: 92% | Daughter / Herds | 45/2 | Sire Calving Ease | 2.2% |
| Milk | 822 lbs | Combined F&P | 17 lbs | Dtr Calving Ease | 2.3% |
| Fat | 1 lbs -0.12% | Cheese Merit | -\$247 | Sire Stillbirth | 4.6% |
| Protein | 16 lbs -0.04% | Fertility Index | -2.29 | Dtr Stillbirth | 4.5% |

| Proof Date: | Dec 2025 | Type Reliability: | 85% | Dtrs/Herds: | 46/24 | Data supplied by | Holstein USA |
|----------------------|----------|-------------------|-----|-------------|-------|------------------|--------------|
| PTAT | 2.68 | Poor | | | | | Excellent |
| UDC | 1.61 | Poor | | | | | Excellent |
| FLC | 1.32 | Poor | | | | | Excellent |
| BSC | 1.01 | Poor | | | | | Excellent |
| Stature | 2.46 | Short | | | | | Tall |
| Strength | 1.41 | Weak | | | | | Strong |
| Body Depth | 2.19 | Shallow | | | | | Deep |
| Dairy Form | 2.27 | Coarse | | | | | Open Rib |
| Rump Angle | -0.30 | High | | | | | Sloped |
| Thurl Width | 1.89 | Narrow | | | | | Wide |
| Rear Legs-Side | 1.28 | Straight | | | | | Sickle |
| Rear Legs-Rear | 1.53 | Sickle | | | | | Straight |
| Foot Angle | 1.63 | Low | | | | | Steep |
| Feet & Legs Score | 1.85 | Low | | | | | High |
| F. Udder Attachment | 1.92 | Weak | | | | | Strong |
| Rear Udder Height | 2.76 | Low | | | | | High |
| Rear Udder Width | 2.78 | Narrow | | | | | Wide |
| Udder Cleft | 1.56 | Weak | | | | | Strong |
| Udder Depth | 0.98 | Deep | | | | | Shallow |
| Front Teat Placement | 1.35 | Apart | | | | | Close |
| Rear Teat Placement | 1.48 | Apart | | | | | Close |
| Teat Length | 0.10 | Short | | | | | Long |

Blondin

#1 PTAT PROVEN BULL IN THE WORLD

DRIVEN



+3.48 PTAT *and*
+15 Conformation

- +3.48 PTAT +15 CONFORMATION
- +687 LBS MILK +932 KG MILK
- +3.24 DAIRY FORM +17 FEET & LEGS
- +2.96 REAR UDDER HEIGHT +13 BODY DEPTH
- +3.12 REAR UDDER WIDTH +16 BONE QUALITY
- +13 REAR LEG REAR VIEW

MOSNANG DRIVEN TO SUCCEED

1st Summer 2 & Futurity Winner Western Dairy Show
Owned by Benbie Holsteins, SK

799H000056 BLONDIN DRIVEN



ALLEYOOP x MS BLONDIN SDKCK DEBORA-VG-2YR x VG-2YR HOTLINE

x KINGS-RANSOM DELTA DESTINY-EX-92 x EX-94-2E DOORMAN x EX-94-2E 5* x 10 MORE EX OR VG

The Art of Breeding!

info@blondinsires.com | www.blondinsires.com | www.facebook.com/BlondinSires





799H000056 *Blondin*
DRIVEN



ET BW A2A2 CDF CVF BYF BLF DPF CNF HHS

Reg: HOCANM120096651 / DOB: 02/17/2021 / RHA: 99% / aAa: 213465

| CANADIAN FIGURES | | | | | |
|----------------------|---------------|-----------------------|-------------------|---------------------|-----|
| Lifetime Performance | | Rel 88% | Dtrs/ Herds 74/50 | Functional Traits | |
| GLPI | +3182 | Feed Efficiency | 99 | Daughter Fertility | 89 |
| PRO \$ | \$652 | Herd Life | 94 | Milking Speed | 101 |
| Production | Rel 93% | Mastitis Resistance | 96 | Milking Temperament | 108 |
| Milk | 932 kgs | Metabolic Disease | 87 | Calving Ability | 96 |
| Fat | 43 kgs +0.05% | Hoof Health | 95 | Dtr Calving Ability | 100 |
| Protein | 23 kgs -0.06% | Lactation Persistency | 96 | Body Condition | 90 |

SIRE
BRABANTDALE ALLEYOOP

DAM
MS BLONDIN SDKCK DEBORA-VG-85-2YR
sired by Walnutlawn Sidekick
 1-10 305 D 10,120 KG M 4.7%F 3.6%P

2ND DAM
KINGS-RANSOM HOT DEBBIE-ET VG-85-2YR 3*
sired by Peak Hotline
 2-03 2x 305 d 13,865 Kg M 5.0%F 3.4%P

2ND DAM
KINGS-RANSOM DELTA DESTINY EX-92 DOM
sired by Mr Mogul Delta
 2-00 3x 365 d 16,261 Kg M 4.0%F 3.4%P

3RD DAM
KINGS-RANSOM DM DEBONAIR-ET EX-94 2E DOM
 5-03 3x 365 d 15,177 Kg M 4.9%F 3.1%P

4TH - 14TH DAMS
EX-94-2E DOM 6* X VG-87 DOM X VG-88 GMD
DOM X EX-91-2E GMD DOM X EX-91 GMD DOM
 X VG-87 GMD DOM X VG-85 GMD DOM
 X VG-87 GMD DOM X VG-88 GMD DOM
 X VG-87 GMD X EX-90-3E GMD

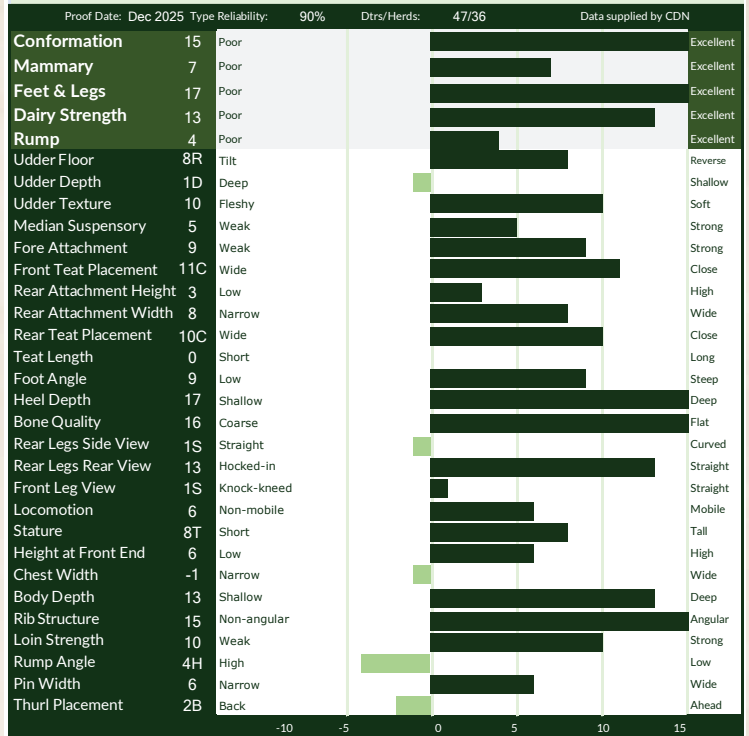

| AMERICAN FIGURES | | | | | |
|----------------------|--------------|--------------------|--------|---------------------|------|
| Lifetime Performance | | Functional Traits | | | |
| GTPI | +2443 | Somatic Cell Score | 3.11 | Cow Conception Rate | -6.9 |
| NET MERIT | -\$324 | Productive Life | -4.6 | Daughter Preg Rate | -5.6 |
| Production | Rel: 89% | Daughter / Herds | 74/50 | Sire Calving Ease | 1.7% |
| Milk | 687 lbs | Combined F&P | 16 lbs | Dtr Calving Ease | 1.9% |
| Fat | 8 lbs -0.08% | Cheese Merit | -\$344 | Sire Stillbirth | 4.4% |
| Protein | 8 lbs -0.05% | Fertility Index | -5.36 | Dtr Stillbirth | 4.8% |



KINGS-RANSOM DM DEBONAIR-ET EX-94 2E DOM
 4th Dam

799H000133
Fraughtme Vec

TRITON^{PP}

Logic PP X VG-86-2YR Allday X EX-2E Hotspot X NC-4* X VG-87 2*
X VG-88 5* X VG 5* X VG-87 4* X Gen-I-Beq Goldwyn SECRET VG-87 21*
X VG-87 8* X Glen Drummond SPLENDOR VG-86 39* X VG-88 18*
X EX 14* X EX-2E 7* X VG 4* X VG



#2

**CONFORMATION
HOMOZYGOUS
POLLED BULL**

**+3888 GPA LPI
+15 CONFORMATION**

- ✓ +878 KG MILK
- ✓ +103 KG FAT & +0.58%F
- ✓ +61 KG PROTEIN & +0.25%P
- ✓ +10 MAMMARY SYSTEM
- ✓ +11 FEET & LEGS
- ✓ +14 RUMP
- ✓ +13 REAR UDDER HEIGHT
- ✓ +105 MILKING SPEED

Blondin
SIRE S

The Art of Breeding!

info@blondinsires.com | www.blondinsires.com | www.facebook.com/BlondinSires

799H000133 *Fraholme Vee*

TRITON

ET BW POS A1A2 BB RDF VRF CDF BLF DPF CNF

Reg: HOCANM14911359 / DOB: 11/27/2023 / aAa 234165



SIRE
DREWHOLME LOGIC-PP

DAM
FRAHOLME ALLDAY ARIELLE-P VG-86-2YR
sired by Drumdale Allday
2-05 RX 305 D 12,605 KG M 4.0%F 3.5%P

2ND DAM
VOGUE HOTSPOT SADIE SECRET-P EX-2E
sired by Hotspot P
03-00 RX 305 D 13,965 KG M 4.1%F 3.8%P

3RD DAM
VOGUE SPICE SADIE-PP NC 4*

4TH - 15TH DAMS
VG-87 2**x* VG-88 5**x* VG 5**x* VG-87 4**x*
GEN-I-BEQ GOLDWYN SECRET VG-87 21**x* VG-87 8**x*
GLEN DRUMMOND SPLENDOR VG-86 39**x* VG-88 18**x*
x EX 14**x* EX-2E 7**x* VG 4**x* VG



DAM - FRAHOLME ALLDAY ARIELLE-P VG-86-2YR



2ND DAM - VOGUE HOTSPOT SADIE SECRET-P EX-4YR

| CANADIAN FIGURES | | | | | | |
|----------------------|----------------|-----|-------------------|-----|---------------------|-----|
| Lifetime Performance | | | Functional Traits | | | |
| | Rel | 79% | Dtrs/ Herds | | | |
| GPA LPI | +3888 | | | 106 | Daughter Fertility | 97 |
| PRO \$ | \$2822 | | | 101 | Milking Speed | 105 |
| Production | Rel 83% | | | 101 | Milking Temperament | 105 |
| Milk | 872 kgs | | | 105 | Calving Ability | 99 |
| Fat | 103 kgs +0.58% | | | 93 | Dtr Calving Ability | 104 |
| Protein | 61 kgs +0.25% | | | 104 | Body Condition | 96 |

| Proof Date: | Dec 2025 | Type | Reliability: | 80% | Dtrs/Herds: | | Data supplied by | CDN |
|------------------------|----------|-------------|--------------|-----|-------------|--|------------------|-----------|
| Conformation | 15 | Poor | | | | | | Excellent |
| Mammary | 10 | Poor | | | | | | Excellent |
| Feet & Legs | 11 | Poor | | | | | | Excellent |
| Dairy Strength | 7 | Poor | | | | | | Excellent |
| Rump | 14 | Poor | | | | | | Excellent |
| Udder Floor | 4T | Tilt | | | | | | Reverse |
| Udder Depth | 4S | Deep | | | | | | Shallow |
| Udder Texture | 6 | Fleshy | | | | | | Soft |
| Median Suspensory | 5 | Weak | | | | | | Strong |
| Fore Attachment | 8 | Weak | | | | | | Strong |
| Front Teat Placement | 6C | Wide | | | | | | Close |
| Rear Attachment Height | 13 | Low | | | | | | High |
| Rear Attachment Width | 8 | Narrow | | | | | | Wide |
| Rear Teat Placement | 6C | Wide | | | | | | Close |
| Teat Length | 1S | Short | | | | | | Long |
| Foot Angle | 7 | Low | | | | | | Steep |
| Heel Depth | 11 | Shallow | | | | | | Deep |
| Bone Quality | 3 | Coarse | | | | | | Flat |
| Rear Legs Side View | 7S | Straight | | | | | | Curved |
| Rear Legs Rear View | 8 | Hocked-in | | | | | | Straight |
| Front Leg View | 1K | Knock-kneed | | | | | | Straight |
| Locomotion | 4 | Non-mobile | | | | | | Mobile |
| Stature | 7T | Short | | | | | | Tall |
| Height at Front End | 1 | Low | | | | | | High |
| Chest Width | 0 | Narrow | | | | | | Wide |
| Body Depth | 2 | Shallow | | | | | | Deep |
| Rib Structure | 10 | Non-angular | | | | | | Angular |
| Loin Strength | 10 | Weak | | | | | | Strong |
| Rump Angle | 11L | High | | | | | | Low |
| Pin Width | 10 | Narrow | | | | | | Wide |
| Thurl Placement | 11A | Back | | | | | | Ahead |

| AMERICAN FIGURES | | | | | | |
|----------------------|---------------|--|--------------------|--------|---------------------|------|
| Lifetime Performance | | | Functional Traits | | | |
| GTPI | +2996 | | Somatic Cell Score | 2.92 | Cow Conception Rate | -1.3 |
| NET MERIT | \$309 | | Productive Life | -1.6 | Daughter Preg Rate | -1.9 |
| Production | Rel: 80% | | Daughter / Herds | 0/0 | Sire Calving Ease | 1.5% |
| Milk | 433 lbs | | Combined F&P | 90 lbs | Dtr Calving Ease | 1.4% |
| Fat | 59 lbs +0.15% | | Cheese Merit | \$336 | Sire Stillbirth | 3.6% |
| Protein | 31 lbs +0.06% | | Fertility Index | -1.33 | Dtr Stillbirth | 4.1% |

| Proof Date: | Dec 2025 | Type | Reliability: | 78% | Dtrs/Herds: | 0/0 | Data supplied by | Holstein USA |
|----------------------|----------|----------|--------------|-----|-------------|-----|------------------|--------------|
| PTAT | 2.47 | Poor | | | | | | Excellent |
| UDC | 1.87 | Poor | | | | | | Excellent |
| FLC | 1.09 | Poor | | | | | | Excellent |
| BSC | 0.30 | Poor | | | | | | Excellent |
| Stature | 2.21 | Short | | | | | | Tall |
| Strength | 0.56 | Weak | | | | | | Strong |
| Body Depth | 1.14 | Shallow | | | | | | Deep |
| Dairy Form | 2.04 | Coarse | | | | | | Open Rib |
| Rump Angle | 2.08 | High | | | | | | Sloped |
| Thurl Width | 1.49 | Narrow | | | | | | Wide |
| Rear Legs-Side | -0.33 | Straight | | | | | | Sickle |
| Rear Legs-Rear | 1.14 | Sickle | | | | | | Straight |
| Foot Angle | 1.09 | Low | | | | | | Steep |
| Feet & Legs Score | 1.60 | Low | | | | | | High |
| F. Udder Attachment | 2.15 | Weak | | | | | | Strong |
| Rear Udder Height | 2.93 | Low | | | | | | High |
| Rear Udder Width | 2.70 | Narrow | | | | | | Wide |
| Udder Clef | 1.54 | Weak | | | | | | Strong |
| Udder Depth | 1.60 | Deep | | | | | | Shallow |
| Front Teat Placement | 1.09 | Apart | | | | | | Close |
| Rear Teat Placement | 1.32 | Apart | | | | | | Close |
| Teat Length | -0.09 | Short | | | | | | Long |

799H000147 *Blondin*



LOUDER

DREAMER XVG-89-3YR PERFECT XEX-93-3* TROPIC XVG-88-2* UNIX BACK TO THE GREAT LAURIE SHEIK!

1 of only 2 bulls at +3700 GPA LPI
+1200 Milk and +15 Conformation!
His brother LAVISH is the other!

- +3723 GPA LPI**
- ✓ +1257 kg Milk
- ✓ +76 kg Fat *with* +0.21%F
- ✓ +15 Conformation
- ✓ +10 Mammary System
- ✓ +15 Feet & Legs
- ✓ +10 Dairy Strength
- ✓ Long Teat Length
- ✓ Low Rump Angle



The Art of Breeding!

info@blondinsires.com | www.blondinsires.com | www.facebook.com/BlondinSires



799H000147 *Blondin*

LOUDER

ET BW POF A2A2 AB RDF VRF CDF BYF CVF BLF DPF

Reg: HOCANM121586170 / DOB: 7/24/2024 / aAa 243615



SIRE
LEOTHE DREAMER

DAM
COMESTAR LATINE PERFECT VG-89-3YR
sired by *Siemers Rengd PARFECT*
03-07 2X P242 d 12,213 Kg M 4.2%F 3.5%P

2ND DAM
COMESTAR LATASHA TROPIC EX-93 3*
sired by *Peak TROPIC*
04-06 RX 305 d 12,524 Kg M 4.6%F 3.4%P

3RD DAM
COMESTAR LANIKE UNIX VG-88-3YR 2*
03-02 2X 305 d 13,454 Kg M 4.1%F 3.3%P

4TH - 12TH DAMS
COMESTAR LAMADONA DOORMAN EX-94-2E 31*
X VG-89 19* X VG-88 22* X VG-89 33* X VG-89 21*
X VG 2* X VG-87 23* X
COMESTAR LAURIE SHEIK VG-88 23* X EX 15*



DAM - COMESTAR LATINE PERFECT VG-89-3YR



COMESTAR LAMADONA DOORMAN-EX-94-2E-31*
4th Dam

| CANADIAN FIGURES | | | | | | |
|----------------------|---------------|-------------|-----------------------|-----|---------------------|-----|
| Lifetime Performance | | | Functional Traits | | | |
| | Rel 78% | Dtrs/ Herds | | | | |
| GPA LPI | +3723 | | Feed Efficiency | 101 | Daughter Fertility | 96 |
| PRO \$ | \$1896 | | Herd Life | 100 | Milking Speed | 102 |
| Production | | Rel 81% | Mastitis Resistance | 100 | Milking Temperament | 101 |
| Milk | 1257 kgs | | Metabolic Disease | 97 | Calving Ability | 99 |
| Fat | 76 kgs +0.21% | | Hoof Health | 95 | Dtr Calving Ability | 97 |
| Protein | 51 kgs +0.06% | | Lactation Persistency | 103 | Body Condition | 98 |

| Proof Date: | Dec 2025 | Type | Reliability: | 78% | Dtrs/Herds: | / | Data supplied by | CDN |
|------------------------|----------|-------------|--------------|-----|-------------|---|------------------|-----------|
| Conformation | 15 | Poor | | | | | | Excellent |
| Mammary | 10 | Poor | | | | | | Excellent |
| Feet & Legs | 15 | Poor | | | | | | Excellent |
| Dairy Strength | 10 | Poor | | | | | | Excellent |
| Rump | 5 | Poor | | | | | | Excellent |
| Udder Floor | 5R | Tilt | | | | | | Reverse |
| Udder Depth | 2S | Deep | | | | | | Shallow |
| Udder Texture | 9 | Fleshy | | | | | | Soft |
| Median Suspensory | 9 | Weak | | | | | | Strong |
| Fore Attachment | 4 | Weak | | | | | | Strong |
| Front Teat Placement | 2C | Wide | | | | | | Close |
| Rear Attachment Height | 7 | Low | | | | | | High |
| Rear Attachment Width | 10 | Narrow | | | | | | Wide |
| Rear Teat Placement | 5C | Wide | | | | | | Close |
| Teat Length | 4L | Short | | | | | | Long |
| Foot Angle | 7 | Low | | | | | | Steep |
| Heel Depth | 11 | Shallow | | | | | | Deep |
| Bone Quality | 6 | Coarse | | | | | | Flat |
| Rear Legs Side View | 5S | Straight | | | | | | Curved |
| Rear Legs Rear View | 13 | Hocked-in | | | | | | Straight |
| Front Leg View | 4S | Knock-kneed | | | | | | Straight |
| Locomotion | 8 | Non-mobile | | | | | | Mobile |
| Stature | 4T | Short | | | | | | Tall |
| Height at Front End | 3 | Low | | | | | | High |
| Chest Width | 5 | Narrow | | | | | | Wide |
| Body Depth | 4 | Shallow | | | | | | Deep |
| Rib Structure | 8 | Non-angular | | | | | | Angular |
| Loin Strength | 3 | Weak | | | | | | Strong |
| Rump Angle | 2L | High | | | | | | Low |
| Pin Width | 6 | Narrow | | | | | | Wide |
| Thurl Placement | 3A | Back | | | | | | Ahead |

| AMERICAN FIGURES | | | | | | |
|----------------------|------|---------------|--------------------|--------|---------------------|------|
| Lifetime Performance | | | Functional Traits | | | |
| | Rel: | | | | | |
| GTPI | | +2827 | Somatic Cell Score | 2.90 | Cow Conception Rate | -3.0 |
| NET MERIT | | \$139 | Productive Life | -0.6 | Daughter Preg Rate | -3.4 |
| Production | 80% | | Daughter / Herds | 0/0 | Sire Calving Ease | 1.7% |
| Milk | | 754 lbs | Combined F&P | 70 lbs | Dtr Calving Ease | 2.1% |
| Fat | | 43 lbs +0.04% | Cheese Merit | \$147 | Sire Stillbirth | 4.2% |
| Protein | | 27 lbs +0.01% | Fertility Index | -2.47 | Dtr Stillbirth | 5.3% |

| Proof Date: | Dec 2025 | Type | Reliability: | 78% | Dtrs/Herds: | 0/0 | Data supplied by | Holstein USA |
|----------------------|----------|----------|--------------|-----|-------------|-----|------------------|--------------|
| PTAT | 2.19 | Poor | | | | | | Excellent |
| UDC | 1.51 | Poor | | | | | | Excellent |
| FLC | 1.38 | Poor | | | | | | Excellent |
| BSC | 0.69 | Poor | | | | | | Excellent |
| Stature | 1.45 | Short | | | | | | Tall |
| Strength | 0.98 | Weak | | | | | | Strong |
| Body Depth | 1.12 | Shallow | | | | | | Deep |
| Dairy Form | 1.38 | Coarse | | | | | | Open Rib |
| Rump Angle | 0.50 | High | | | | | | Sloped |
| Thurl Width | 1.25 | Narrow | | | | | | Wide |
| Rear Legs-Side | -0.69 | Straight | | | | | | Sickle |
| Rear Legs-Rear | 2.00 | Sickle | | | | | | Straight |
| Foot Angle | 1.69 | Low | | | | | | Steep |
| Feet & Legs Score | 1.47 | Low | | | | | | High |
| F. Udder Attachment | 1.80 | Weak | | | | | | Strong |
| Rear Udder Height | 2.16 | Low | | | | | | High |
| Rear Udder Width | 2.24 | Narrow | | | | | | Wide |
| Udder Cleft | 1.65 | Weak | | | | | | Strong |
| Udder Depth | 0.98 | Deep | | | | | | Shallow |
| Front Teat Placement | 0.78 | Apart | | | | | | Close |
| Rear Teat Placement | 1.14 | Apart | | | | | | Close |
| Teat Length | 0.40 | Short | | | | | | Long |



and BB

+3783 GPA LPI

+1296 KG MILK

✓ **+79 Kg Fat** *with* **+0.20%F**

✓ **+65 Kg Pro** *with* **+0.16%P**

+14 CONFORMATION

✓ **+10 Mammary System**

✓ **+11 Feet & Legs**

✓ **+7 Chest Width**

✓ **Correct Rumps**

✓ **+102 Daughter Fertility**



Blondin
SIRE

The Art of Breeding!

info@blondinsires.com | www.blondinsires.com | www.facebook.com/BlondinSires

His Dam

COMESTAR LATINET PERFECT VG-89-4YR

OWNED BY VECTOR GENETICS AND BOKMA FARMS

799H000150 *Bokma*

LEVEL-P



Reg: HOCANM15051262 / DOB: 8/27/2024 / ET BW POC A2A2 BB RDF VRF CDF BYF CVF BLF DPF / aAa 423165



SIRE
STANTONS RIGHT STUFF-PP

DAM
COMESTAR LATINET PERFECT VG-89-4YR
sired by Siemers Rengd Perfect
03-07 2X P242 d 13,213 Kg M 4.2%F 3.5%P

2ND DAM
COMESTAR LATASHA TROPIC EX-93 3*
sired by Peak Tropic
04-06 RX P125 D 12,023 KG M 4.8%F 3.4%P

3RD DAM
COMESTAR LANIKE UNIX VG-88-3YR 1*
04-06 RX P244 d 12,257 Kg M 4.7%F 3.4%P

4TH - 12TH DAMS

COMESTAR LAMADONA DOORMAN EX-94-2E 31* X VG-87-2YR 19*
X VG-88-3YR 22* X COMESTAR LAUTAMIE TITANIC VG-89-2YR 33* X
VG-89-4YR 21* X VG-85-2YR 2* X VG-87-6YR 23*
X COMESTAR LAURIE SHEIK VG-88-5YR 23* X EX-90 15*



COMESTAR LAMADONA DOORMAN-EX-94-2E-31*
4th Dam

| CANADIAN FIGURES | | | | | | |
|----------------------|---------------|-----------------------|-------------------|---------------------|--------------------|-----|
| Lifetime Performance | | | Functional Traits | | | |
| GPA LPI | +3783 | Rel 76% | Dtrs/ Herds | 99 | Daughter Fertility | 102 |
| PRO \$ | \$2368 | | | 102 | Milking Speed | 100 |
| Production | Rel 80% | Mastitis Resistance | 101 | Milking Temperament | 98 | |
| Milk | 1296 kgs | Metabolic Disease | 100 | Calving Ability | 103 | |
| Fat | 79 kgs +0.20% | Hoof Health | 94 | Dtr Calving Ability | 104 | |
| Protein | 65 kgs +0.16% | Lactation Persistency | 97 | Body Condition | 100 | |

| Proof Date: | Dec 2025 | Type Reliability: | 77% | Dtrs/Herds: | / | Data supplied by | CDN |
|------------------------|----------|-------------------|-----|-------------|---|------------------|-----------|
| Conformation | 14 | Poor | | | | | Excellent |
| Mammary | 10 | Poor | | | | | Excellent |
| Feet & Legs | 11 | Poor | | | | | Excellent |
| Dairy Strength | 9 | Poor | | | | | Excellent |
| Rump | 7 | Poor | | | | | Excellent |
| Udder Floor | 5R | Tilt | | | | | Reverse |
| Udder Depth | 3S | Deep | | | | | Shallow |
| Udder Texture | 7 | Fleshy | | | | | Soft |
| Median Suspensory | 5 | Weak | | | | | Strong |
| Fore Attachment | 7 | Weak | | | | | Strong |
| Front Teat Placement | 3C | Wide | | | | | Close |
| Rear Attachment Height | 6 | Low | | | | | High |
| Rear Attachment Width | 8 | Narrow | | | | | Wide |
| Rear Teat Placement | 5C | Wide | | | | | Close |
| Teat Length | 4L | Short | | | | | Long |
| Foot Angle | 3 | Low | | | | | Steep |
| Heel Depth | 6 | Shallow | | | | | Deep |
| Bone Quality | 2 | Coarse | | | | | Flat |
| Rear Legs Side View | 3C | Straight | | | | | Curved |
| Rear Legs Rear View | 9 | Hocked-in | | | | | Straight |
| Front Leg View | 6S | Knock-kneed | | | | | Straight |
| Locomotion | 8 | Non-mobile | | | | | Mobile |
| Stature | 4T | Short | | | | | Tall |
| Height at Front End | 3 | Low | | | | | High |
| Chest Width | 7 | Narrow | | | | | Wide |
| Body Depth | 2 | Shallow | | | | | Deep |
| Rib Structure | 7 | Non-angular | | | | | Angular |
| Loin Strength | 5 | Weak | | | | | Strong |
| Rump Angle | 0 | High | | | | | Low |
| Pin Width | 10 | Narrow | | | | | Wide |
| Thurl Placement | 2A | Back | | | | | Ahead |

| AMERICAN FIGURES | | | | | |
|----------------------|---------------|--------------------|-------------------|---------------------|------|
| Lifetime Performance | | | Functional Traits | | |
| GTPI | +2952 | Somatic Cell Score | 2.91 | Cow Conception Rate | 0.3 |
| NET MERIT | \$256 | Productive Life | 1.0 | Daughter Preg Rate | -0.7 |
| Production | Rel: 80% | Daughter / Herds | 0/0 | Sire Calving Ease | 1.4% |
| Milk | 843 lbs | Combined F&P | 75 lbs | Dtr Calving Ease | 1.6% |
| Fat | 41 lbs +0.02% | Cheese Merit | \$271 | Sire Stillbirth | 3.7% |
| Protein | 34 lbs +0.02% | Fertility Index | -0.19 | Dtr Stillbirth | 3.4% |

| Proof Date: | Dec 2025 | Type Reliability: | 78% | Dtrs/Herds: | 0/0 | Data supplied by | Holstein USA |
|----------------------|----------|-------------------|-----|-------------|-----|------------------|--------------|
| PTAT | 1.81 | Poor | | | | | Excellent |
| UDC | 1.08 | Poor | | | | | Excellent |
| FLC | 1.19 | Poor | | | | | Excellent |
| BSC | 1.10 | Poor | | | | | Excellent |
| Stature | 1.50 | Short | | | | | Tall |
| Strength | 1.04 | Weak | | | | | Strong |
| Body Depth | 0.99 | Shallow | | | | | Deep |
| Dairy Form | 0.96 | Coarse | | | | | Open Rib |
| Rump Angle | 0.03 | High | | | | | Sloped |
| Thurl Width | 2.25 | Narrow | | | | | Wide |
| Rear Legs-Side | 0.83 | Straight | | | | | Sickle |
| Rear Legs-Rear | 1.76 | Sickle | | | | | Straight |
| Foot Angle | 0.92 | Low | | | | | Steep |
| Feet & Legs Score | 1.38 | Low | | | | | High |
| F. Udder Attachment | 1.81 | Weak | | | | | Strong |
| Rear Udder Height | 1.49 | Low | | | | | High |
| Rear Udder Width | 1.32 | Narrow | | | | | Wide |
| Udder Cleft | 1.29 | Weak | | | | | Strong |
| Udder Depth | 1.32 | Deep | | | | | Shallow |
| Front Teat Placement | 0.31 | Apart | | | | | Close |
| Rear Teat Placement | 0.74 | Apart | | | | | Close |
| Teat Length | 1.20 | Short | | | | | Long |

799H000137 BLONDIN

Lavish



ONE OF THE MOST RESPECTED FAMILIES IN THE WORLD!

HOTHAND X VG-89-3YR PERFECT X EX-93 3* TROPIC X VG-88 2* UNIX

X COMESTAR LAMADONA DOORMAN-EX-94-2E-31*

X 8 MORE EX & VG DAMS WITH 155* STARS BACK TO LAURIE SHEIK

+3746 GPA LPI

+1201 Kg Milk

+68 Kg Fat with +0.17%F

+15 Conformation

+10 Mammary System

+14 Feet & Legs

3L Teat Length

Low Rump Angle



The Art of Breeding!

info@blondinsires.com | www.blondinsires.com | www.facebook.com/BlondinSires

799H00137 *Blonde*
LAVISH



Reg: HOCANM121586073 / DOB: 1/24/2021 / ET BW POF A2A2 AB RDF VRF CDF BYF CVF BLF DPF / aAa 432516



SIRE
PEAK ALTAHOTHAND

DAM
COMESTAR LATINE PERFECT VG-89-3YR MAX
 sired by Siemers Rengd Perfect
 03-07 2X P242 d 13,213 Kg M 4.2%F 3.5%P

2ND DAM
COMESTAR LATASHA TROPIC EX-93 3*
 sired by Peak Tropic
 04-06 RX 305d 12,524 Kg M 4.6% F 3.4% P

3RD DAM
COMESTAR LANIKE UNIX VG-88-3YR 2*
 03-02 2x 305 d 13,454 Kg M 4.1%G 3.3%P

4TH - 12TH DAMS

Comestar Lamadona Doorman EX-94-2E 31* X VG-89 19*
 X VG-88 22* X VG-89 33* X VG-89 21* X VG 2* X VG-87 23*
 X Comestar Laurie Sheik VG-88 23* X EX 15*



COMESTAR LAMADONA DOORMAN-EX-94-2E-31*
 4th Dam

| Lifetime Performance | | Functional Traits | |
|----------------------|---------------|-----------------------|-----|
| | Rel 82% | Dtrs/ Herds | |
| GPA LPI | +3746 | Feed Efficiency | 98 |
| PRO \$ | \$2372 | Herd Life | 102 |
| Production | Rel 85% | Mastitis Resistance | 105 |
| Milk | 1201 kgs | Metabolic Disease | 100 |
| Fat | 68 kgs +0.17% | Hoof Health | 99 |
| Protein | 50 kgs +0.07% | Lactation Persistency | 99 |
| | | Daughter Fertility | 97 |
| | | Milking Speed | 99 |
| | | Milking Temperament | 102 |
| | | Calving Ability | 101 |
| | | Dtr Calving Ability | 107 |
| | | Body Condition | 98 |

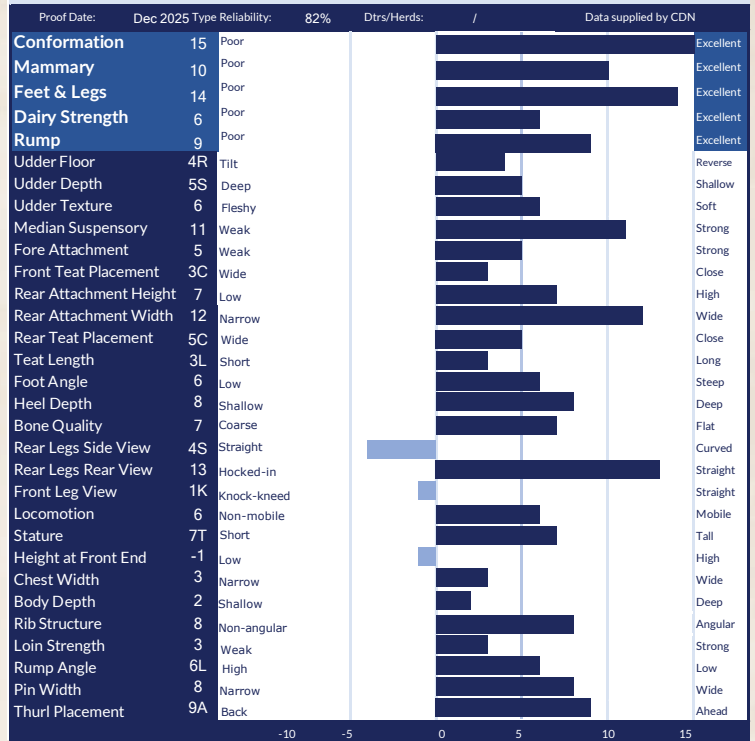

| Lifetime Performance | | Functional Traits | |
|----------------------|---------------|---------------------|--------|
| | Rel 82% | | |
| GTPI | +2876 | Somatic Cell Score | 2.81 |
| NET MERIT | \$185 | Productive Life | 0.5 |
| Production | Rel: 82% | Daughter / Herds | 0/0 |
| Milk | 1047 lbs | Combined F&P | 61 lbs |
| Fat | 33 lbs -0.04% | Cheese Merit | \$185 |
| Protein | 28 lbs -0.02% | Fertility Index | -1.16 |
| | | Cow Conception Rate | -1.3 |
| | | Daughter Preg Rate | -1.6 |
| | | Sire Calving Ease | 1.4% |
| | | Dtr Calving Ease | 1.2% |
| | | Sire Stillbirth | 4.0% |
| | | Dtr Stillbirth | 3.7% |

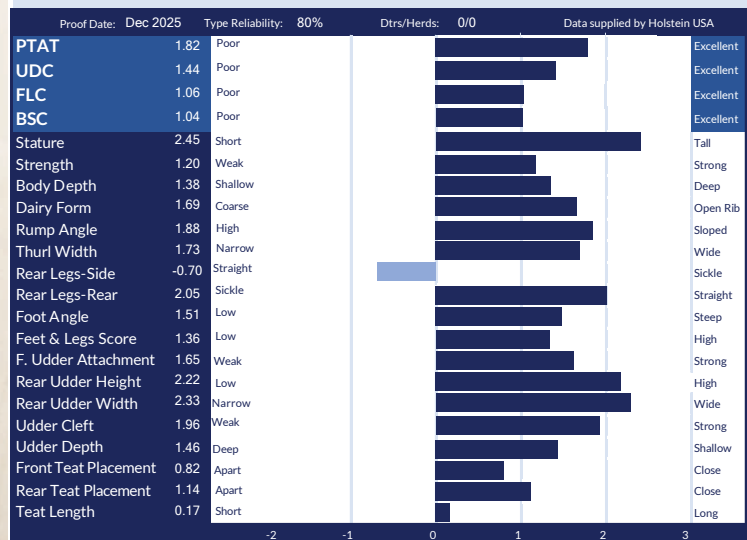

799H000146

Blondin

LANDON

DIRECT X COMESTAR LATINE PERFECT-VG-89-3YR X EX-93-3* TROPIC
X VG-88-2* UNIX BACK TO THE GREAT LAURIE SHEIK!

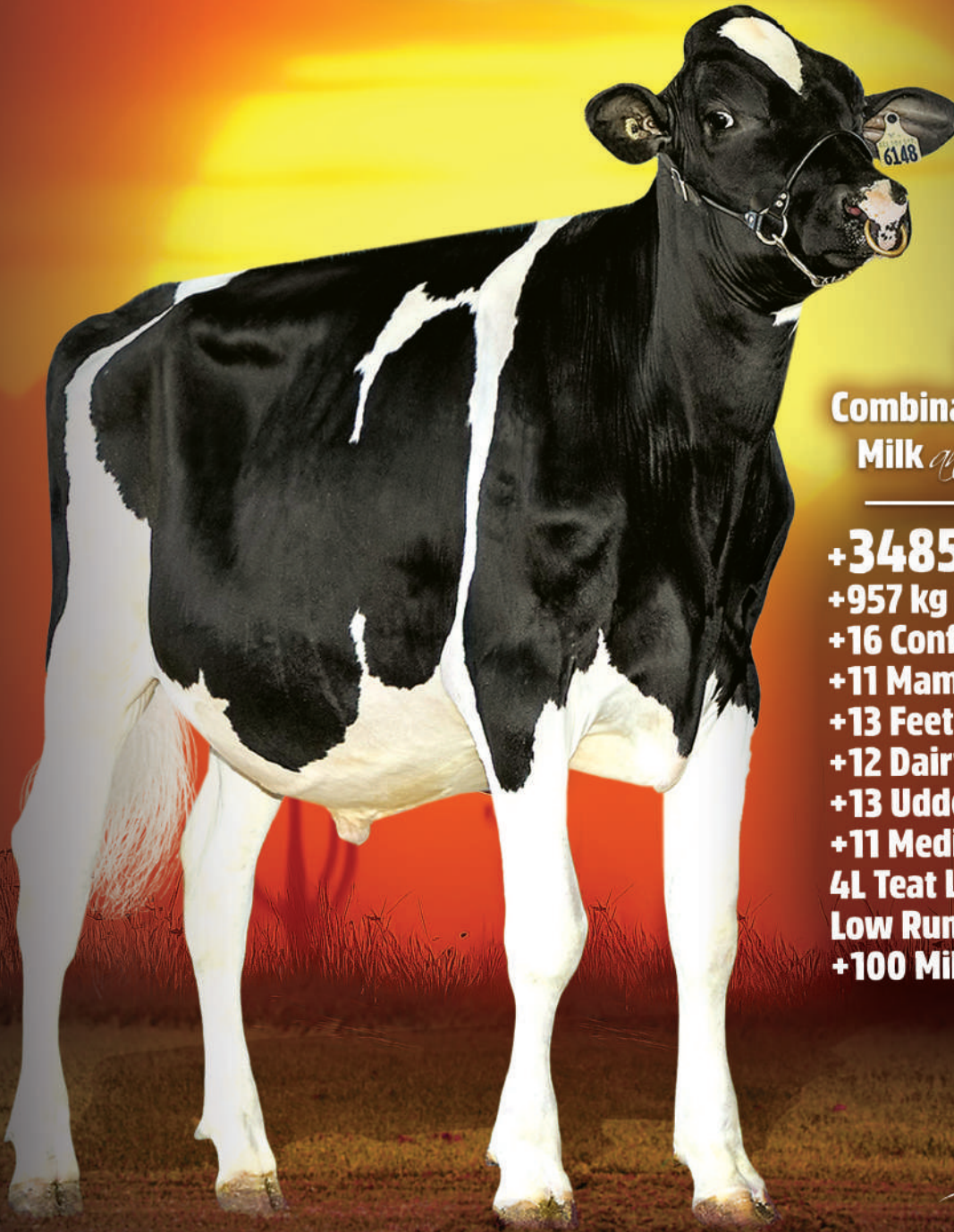

The
Combination of Type,
Milk *and* Pedigree!

- +3485 GPA LPI**
- +957 kg Milk**
- +16 Conformation**
- +11 Mammary System**
- +13 Feet & Legs**
- +12 Dairy Strength**
- +13 Udder Texture**
- +11 Median Suspensory**
- 4L Teat Length**
- Low Rump Angle**
- +100 Milking Speed**

The Art of Breeding!

info@blondinsires.com | www.blondinsires.com | www.facebook.com/BlondinSires





799H000146 *Blondin*



LANDON

ET BW POF A2A2 AB RDF VRF CDF BYF CVF BLF DPF

Reg: HOCANM121586148 / DOB: 6/24/2024 / aAa 234165

SIRE
BLONDIN DIRECT

DAM

COMESTAR LATINE PERFECT VG-89-3YR
sired by *Siemers Rengd PARFECT*
03-07 2X P242 d 12,213 Kg M 4.2%F 3.5%P

2ND DAM

COMESTAR LATASHA TROPIC EX-93 3*
sired by *Peak TROPIC*
04-06 RX 305 d 12,524 Kg M 4.6%F 3.4%P

3RD DAM

COMESTAR LANIKE UNIX VG-88-3YR 2*
03-02 2X 305 d 13,454 Kg M 4.1%G 3.3%P

4TH - 12TH DAMS

COMESTAR LAMADONA DOORMAN EX-94-2E 31*
X VG-89 19* X VG-88 22* X VG-89 33* X VG-89 21*
X VG 2* X VG-87 23* X
COMESTAR LAURIE SHEIK VG-88 23* X EX 15*



DAM - COMESTAR LATINE PERFECT VG-89-3YR



COMESTAR LAMADONA DOORMAN-EX-94-2E-31*
4th Dam

| CANADIAN FIGURES | | | | | |
|----------------------|---------------|-----------------------|-------------------|---------------------|-----|
| Lifetime Performance | | | Functional Traits | | |
| | Rel | 78% | Dtrs/ Herds | | |
| GPA LPI | +3485 | Feed Efficiency | 99 | Daughter Fertility | 99 |
| PRO \$ | \$1205 | Herd Life | 100 | Milking Speed | 100 |
| Production | Rel 81% | Mastitis Resistance | 97 | Milking Temperament | 100 |
| Milk | 957 kgs | Metabolic Disease | 103 | Calving Ability | 103 |
| Fat | 31 kgs -0.08% | Hoof Health | 102 | Dtr Calving Ability | 105 |
| Protein | 34 kgs 0.00% | Lactation Persistency | 101 | Body Condition | 95 |

| Proof Date: | Dec 2025 | Type Reliability: | 78% | Dtrs/Herds: | / | Data supplied by | CDN |
|------------------------|----------|-------------------|-----|-------------|---|------------------|-----------|
| Conformation | 16 | Poor | | | | | Excellent |
| Mammary | 11 | Poor | | | | | Excellent |
| Feet & Legs | 13 | Poor | | | | | Excellent |
| Dairy Strength | 12 | Poor | | | | | Excellent |
| Rump | 8 | Poor | | | | | Excellent |
| Udder Floor | 6R | Tilt | | | | | Reverse |
| Udder Depth | 1S | Deep | | | | | Shallow |
| Udder Texture | 13 | Fleshy | | | | | Soft |
| Median Suspensory | 11 | Weak | | | | | Strong |
| Fore Attachment | 6 | Weak | | | | | Strong |
| Front Teat Placement | 5C | Wide | | | | | Close |
| Rear Attachment Height | 5 | Low | | | | | High |
| Rear Attachment Width | 11 | Narrow | | | | | Wide |
| Rear Teat Placement | 4C | Wide | | | | | Close |
| Teat Length | 4L | Short | | | | | Long |
| Foot Angle | 3 | Low | | | | | Steep |
| Heel Depth | 9 | Shallow | | | | | Deep |
| Bone Quality | 11 | Coarse | | | | | Flat |
| Rear Legs Side View | 5C | Straight | | | | | Curved |
| Rear Legs Rear View | 9 | Hocked-in | | | | | Straight |
| Front Leg View | 3S | Knock-kneed | | | | | Straight |
| Locomotion | 8 | Non-mobile | | | | | Mobile |
| Stature | 10T | Short | | | | | Tall |
| Height at Front End | 9 | Low | | | | | High |
| Chest Width | 4 | Narrow | | | | | Wide |
| Body Depth | 10 | Shallow | | | | | Deep |
| Rib Structure | 11 | Non-angular | | | | | Angular |
| Loin Strength | 7 | Weak | | | | | Strong |
| Rump Angle | 1L | High | | | | | Low |
| Pin Width | 9 | Narrow | | | | | Wide |
| Thurl Placement | 2A | Back | | | | | Ahead |

| AMERICAN FIGURES | | | | | |
|----------------------|---------------|--------------------|-------------------|---------------------|------|
| Lifetime Performance | | | Functional Traits | | |
| | Rel: | 80% | | | |
| GTPI | +2657 | Somatic Cell Score | 3.08 | Cow Conception Rate | -2.7 |
| NET MERIT | -\$78 | Productive Life | -1.1 | Daughter Preg Rate | -2.3 |
| Production | | Daughter / Herds | 0/0 | Sire Calving Ease | 1.3% |
| Milk | 831 lbs | Combined F&P | 35 lbs | Dtr Calving Ease | 1.3% |
| Fat | 15 lbs -0.07% | Cheese Merit | -\$86 | Sire Stillbirth | 3.5% |
| Protein | 20 lbs -0.03% | Fertility Index | -1.89 | Dtr Stillbirth | 3.7% |

| Proof Date: | Dec 2025 | Type Reliability: | 78% | Dtrs/Herds: | 0/0 | Data supplied by | Holstein USA |
|----------------------|----------|-------------------|-----|-------------|-----|------------------|--------------|
| PTAT | 2.43 | Poor | | | | | Excellent |
| UDC | 1.31 | Poor | | | | | Excellent |
| FLC | 0.98 | Poor | | | | | Excellent |
| BSC | 1.59 | Poor | | | | | Excellent |
| Stature | 2.67 | Short | | | | | Tall |
| Strength | 1.86 | Weak | | | | | Strong |
| Body Depth | 2.28 | Shallow | | | | | Deep |
| Dairy Form | 2.03 | Coarse | | | | | Open Rib |
| Rump Angle | 0.38 | High | | | | | Sloped |
| Thurl Width | 2.42 | Narrow | | | | | Wide |
| Rear Legs-Side | 1.11 | Straight | | | | | Sickle |
| Rear Legs-Rear | 1.65 | Sickle | | | | | Straight |
| Foot Angle | 1.30 | Low | | | | | Steep |
| Feet & Legs Score | 1.47 | Low | | | | | High |
| F. Udder Attachment | 2.07 | Weak | | | | | Strong |
| Rear Udder Height | 2.04 | Low | | | | | High |
| Rear Udder Width | 2.36 | Narrow | | | | | Wide |
| Udder Cleft | 1.82 | Weak | | | | | Strong |
| Udder Depth | 1.11 | Deep | | | | | Shallow |
| Front Teat Placement | 1.08 | Apart | | | | | Close |
| Rear Teat Placement | 1.32 | Apart | | | | | Close |
| Teat Length | 0.78 | Short | | | | | Long |

799H000149

Blondin

DEPOSIT



MAYOR X 12 EX & VG DAMS: VG-86-2YR AVENGER X WISSELVIEW LAMBDA DELIGHT EX-90 3*
X EX-90-4E ABBOTT X BACK TO DENISES DELLIA EX-95-2E 5*



- +3693 GPA LPI**
- +652 kg Milk *with* +0.27%F**
- +14 CONFORMATION**
- +12 Mammary System**
- +11 Feet & Legs**
- +9 Rear Attachment Height**
- +9 Rear Attachment Width**
- ✓ **+108 Daughter Fertility**
- ✓ **+101 Milking Speed**
- ✓ **+107 Herd Life**



The Art of Breeding!

info@blondinsires.com | www.blondinsires.com | www.facebook.com/BlondinSires



799H000149 *Blondin*



DEPOSIT

BW POF A2A2 AA RDF VRF CDF BYF CVF BLF DPF

Reg: HOCANM121586164 / DOB: 9/18/2024 / aAa 243165

SIRE
CLAYNOOK MAYOR

DAM

BLONDIN AVENGER DAISY VG-86-2YR

sired by Mystique AVENGER

02-02 2X 305 d 9,996 kg M 4.5%F 3.2%P

2ND DAM

WISSELVIEW LAMBDA DELIGHT EX 3*

sired by Farnear Delta-Lambda

04-02 2x 305 d 16,258 Kg M 3.5%F 3.1%P

3RD DAM

WISSELVIEW ABBOTT DAHLIA EX-90-4E

sired by Willsbro Abbott

07-02 3X 305 d 17,679 KG M 4.0%F 3.4%P

4TH - 12TH DAMS

VG-85-2YR 8* X EX-90-5YR 7* X VG-88-2YR 15* X EX-93-4E 44*

X EX-93-2E 20* X VG-87 X EX-91

X Snow-N Denises Dellia EX-95-2E GMD DOM 5*

X EX-90-2E GMD DOM



DAM - BLONDIN AVENGER DAISY VG-86-2YR



2ND DAM - WISSELVIEW LAMBDA DELIGHT EX 3*

| CANADIAN FIGURES | | | | | |
|----------------------|---------------|-----------------------|-------------------|---------------------|-----|
| Lifetime Performance | | | Functional Traits | | |
| | Rel | 78% | Dtrs/ Herds | | |
| GPA LPI | +3693 | Feed Efficiency | 98 | Daughter Fertility | 108 |
| PRO \$ | \$1940 | Herd Life | 107 | Milking Speed | 101 |
| Production | Rel 82% | Mastitis Resistance | 100 | Milking Temperament | 101 |
| Milk | 644 kgs | Metabolic Disease | 98 | Calving Ability | 103 |
| Fat | 57 kgs +0.27% | Hoof Health | 99 | Dtr Calving Ability | 105 |
| Protein | 20 kgs -0.01% | Lactation Persistency | 102 | Body Condition | 101 |

| Proof Date: | Dec 2025 | Type Reliability: | 79% | Dtrs/Herds: | / | Data supplied by | CDN |
|-------------------------------|----------|-------------------|-----|-------------|---|------------------|-----------|
| Conformation | 14 | Poor | | | | | Excellent |
| Mammary | 12 | Poor | | | | | Excellent |
| Feet & Legs | 11 | Poor | | | | | Excellent |
| Dairy Strength | 6 | Poor | | | | | Excellent |
| Rump | 6 | Poor | | | | | Excellent |
| Udder Floor | 3R | Tilt | | | | | Reverse |
| Udder Depth | 5S | Deep | | | | | Shallow |
| Udder Texture | 10 | Fleshy | | | | | Soft |
| Median Suspensory | 9 | Weak | | | | | Strong |
| Fore Attachment | 7 | Weak | | | | | Strong |
| Front Teat Placement | 0 | Wide | | | | | Close |
| Rear Attachment Height | 9 | Low | | | | | High |
| Rear Attachment Width | 9 | Narrow | | | | | Wide |
| Rear Teat Placement | 0 | Wide | | | | | Close |
| Teat Length | 2S | Short | | | | | Long |
| Foot Angle | 1 | Low | | | | | Steep |
| Heel Depth | 10 | Shallow | | | | | Deep |
| Bone Quality | 5 | Coarse | | | | | Flat |
| Rear Legs Side View | 0 | Straight | | | | | Curved |
| Rear Legs Rear View | 7 | Hocked-in | | | | | Straight |
| Front Leg View | 3S | Knock-kneed | | | | | Straight |
| Locomotion | 6 | Non-mobile | | | | | Mobile |
| Stature | 5T | Short | | | | | Tall |
| Height at Front End | 2 | Low | | | | | High |
| Chest Width | 1 | Narrow | | | | | Wide |
| Body Depth | 3 | Shallow | | | | | Deep |
| Rib Structure | 4 | Non-angular | | | | | Angular |
| Loin Strength | 6 | Weak | | | | | Strong |
| Rump Angle | 1L | High | | | | | Low |
| Pin Width | 5 | Narrow | | | | | Wide |
| Thurl Placement | 3A | Back | | | | | Ahead |

| AMERICAN FIGURES | | | | | |
|----------------------|---------------|--------------------|-------------------|---------------------|------|
| Lifetime Performance | | | Functional Traits | | |
| GTPI | +2810 | Somatic Cell Score | 3.05 | Cow Conception Rate | 1.1 |
| NET MERIT | \$105 | Productive Life | 0.2 | Daughter Preg Rate | 0.6 |
| Production | Rel: 80% | Daughter / Herds | 0/0 | Sire Calving Ease | 1.3% |
| Milk | 347 lbs | Combined F&P | 39 lbs | Dtr Calving Ease | 1.0% |
| Fat | 37 lbs +0.08% | Cheese Merit | \$92 | Sire Stillbirth | 4.0% |
| Protein | 2 lbs -0.04% | Fertility Index | 0.74 | Dtr Stillbirth | 4.4% |

| Proof Date: | Dec 2025 | Type Reliability: | 78% | Dtrs/Herds: | 0/0 | Data supplied by | Holstein USA |
|------------------------------|----------|-------------------|-----|-------------|-----|------------------|--------------|
| PTAT | 2.05 | Poor | | | | | Excellent |
| UDC | 1.53 | Poor | | | | | Excellent |
| FLC | 1.41 | Poor | | | | | Excellent |
| BSC | 0.71 | Poor | | | | | Excellent |
| Stature | 1.58 | Short | | | | | Tall |
| Strength | 0.78 | Weak | | | | | Strong |
| Body Depth | 0.91 | Shallow | | | | | Deep |
| Dairy Form | 1.09 | Coarse | | | | | Open Rib |
| Rump Angle | 0.24 | High | | | | | Sloped |
| Thurl Width | 1.32 | Narrow | | | | | Wide |
| Rear Legs-Side | 0.26 | Straight | | | | | Sickle |
| Rear Legs-Rear | 1.62 | Sickle | | | | | Straight |
| Foot Angle | 1.21 | Low | | | | | Steep |
| Feet & Legs Score | 1.68 | Low | | | | | High |
| F. Udder Attachment | 2.08 | Weak | | | | | Strong |
| Rear Udder Height | 2.17 | Low | | | | | High |
| Rear Udder Width | 1.85 | Narrow | | | | | Wide |
| Udder Clef | 1.40 | Weak | | | | | Strong |
| Udder Depth | 1.64 | Deep | | | | | Shallow |
| Front Teat Placement | 0.43 | Apart | | | | | Close |
| Rear Teat Placement | 0.44 | Apart | | | | | Close |
| Teat Length | -0.54 | Short | | | | | Long |

TOP 50 GTPI PROVEN - AUG. 2025
#1 PTAT SIRE IN THE TOP 200 GTPI - DEC. 2025

Kings Ransom
DYNASTY

799H000045 KINGS-RANSOM DYNASTY

12 GENERATIONS OF VG OR EX DAMS!

PERFECT X EX-90 LEGACY X VG-85 HELIX X EX-93 KING BOY DELICATE



Dynasty Daughters

DUBENOIT DYNASTY EVER AFTER VG-86-2YR
305d 14,046kg with 4.1%

DUBENOIT DYNASTY EVERY READY VG-2YR
Proj 11,421kg with 4.3%

Bred and owned by Ferme Dubenoit, Québec

+3133 GTPI & +1.8 CCR & +2.27 PTAT

EXCEPTIONAL STRENGTH TO STATURE RATIO!

+3746 GLPI & +10 CONF

+100 KG FAT & +0.85%F

+104 MILKING SPEED

+107 DAUGHTER FERTILITY

IMAGE © SHEILA SUNBORG



The Art of Breeding!

info@blondinsires.com | www.blondinsires.com | www.facebook.com/BlondinSires



799H000045 *Kings-Ransom*

DYNASTY



ET BW A2A2 CDF CVF BYF BLF DPF CNF

Reg: H0840M3224437469 / DOB: 12/10/2020 / RHA: 99% / aAa: 345216

SIRE
SIEMERS RENGD PERFECT

DAM
KINGS-RANSOM LGCY DAKOTA EX-90
2-00 3X 305 d 11,349 Kg M 4.6%F 3.3%P
sired by Pine-Tree CW Legacy

2ND DAM
KINGS-RANSOM H DETERMINE-VG-85
sired by AOT Silver Helix
2-02 3X 305 d 10,696 Kg M 4.2%F 3.2%P

3RD DAM
KINGS-RANSOM KB DELICATE-EX-93
4-03 3x 305 d 16,144 Kg M 3.7%F 3.0%P

4TH - 12TH DAMS
VG-88 X EX-92 X VG-87-3YR X VG-86-2YR
X VG-86 X VG-86 X VG-85 X VG-85 X VG-85



DAUGHTER KINGS-RANSOM DYNASTY DAZIE VG-87-2YR
Bred & Owned by Kings Ransom

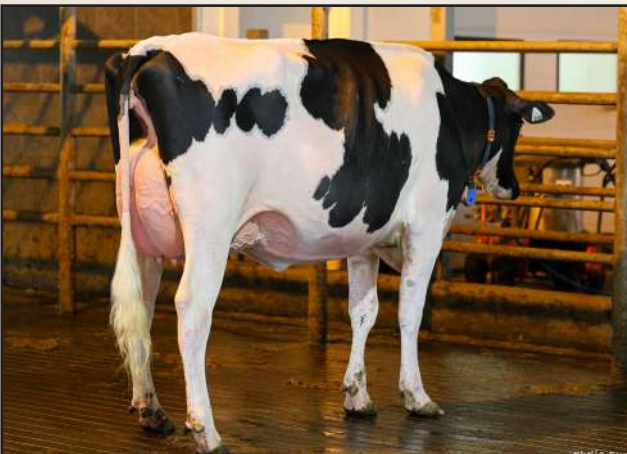

DAUGHTER WEDGWOOD DYNASTY PANIA VG-88-2YR
Bred & Owned by Stanhope-Wedgwood, BC image © Sheila Sunborg

| CANADIAN FIGURES | | | | | | |
|----------------------|----------------|-----------------------|-------------|---------------------|-------------------|--|
| Lifetime Performance | | Rel 90% | Dtrs/ Herds | 225/80 | Functional Traits | |
| GLPI | +3746 | Feed Efficiency | 100 | Daughter Fertility | 107 | |
| PRO \$ | \$2029 | Herd Life | 103 | Milking Speed | 104 | |
| Production | Rel 95% | Mastitis Resistance | 104 | Milking Temperament | 101 | |
| Milk | -14 kgs | Metabolic Disease | 100 | Calving Ability | 101 | |
| Fat | 100 kgs +0.85% | Hoof Health | 94 | Dtr Calving Ability | 100 | |
| Protein | 30 kgs +0.24% | Lactation Persistency | 97 | Body Condition | 102 | |

| CANADIAN FIGURES | | | | | |
|------------------------|-----|-----------------------|--------------------|----------------------|-----------|
| Proof Date: Dec 2025 | | Type Reliability: 92% | Dtrs/Herds: 145/66 | Data supplied by CDN | |
| Conformation | 10 | Poor | | | Excellent |
| Mammary | 8 | Poor | | | Excellent |
| Feet & Legs | 8 | Poor | | | Excellent |
| Dairy Strength | 6 | Poor | | | Excellent |
| Rump | 2 | Poor | | | Excellent |
| Udder Floor | 2R | Tilt | | | Reverse |
| Udder Depth | 1S | Deep | | | Shallow |
| Udder Texture | 6 | Fleshy | | | Soft |
| Median Suspensory | 4 | Weak | | | Strong |
| Fore Attachment | 7 | Weak | | | Strong |
| Front Teat Placement | 10C | Wide | | | Close |
| Rear Attachment Height | 5 | Low | | | High |
| Rear Attachment Width | 7 | Narrow | | | Wide |
| Rear Teat Placement | 4C | Wide | | | Close |
| Teat Length | 0 | Short | | | Long |
| Foot Angle | -1 | Low | | | Steep |
| Heel Depth | 2 | Shallow | | | Deep |
| Bone Quality | 0 | Coarse | | | Flat |
| Rear Legs Side View | 3S | Straight | | | Curved |
| Rear Legs Rear View | 9 | Hocked-in | | | Straight |
| Front Leg View | 6S | Knock-kneed | | | Straight |
| Locomotion | 13 | Non-mobile | | | Mobile |
| Stature | 3T | Short | | | Tall |
| Height at Front End | -3 | Low | | | High |
| Chest Width | 4 | Narrow | | | Wide |
| Body Depth | 5 | Shallow | | | Deep |
| Rib Structure | 4 | Non-angular | | | Angular |
| Loin Strength | 0 | Weak | | | Strong |
| Rump Angle | 3H | High | | | Low |
| Pin Width | 8 | Narrow | | | Wide |
| Thurl Placement | 1B | Back | | | Ahead |

| AMERICAN FIGURES | | | | | |
|----------------------|---------------|--------------------|---------|---------------------|------|
| Lifetime Performance | | Functional Traits | | | |
| GTPI | +3133 | Somatic Cell Score | 2.87 | Cow Conception Rate | 1.8 |
| NET MERIT | \$370 | Productive Life | 1.3 | Daughter Preg Rate | 0.4 |
| Production | Rel: 98% | Daughter / Herds | 765/230 | Sire Calving Ease | 1.5% |
| Milk | 144 lbs | Combined F&P | 95 lbs | Dtr Calving Ease | 1.8% |
| Fat | 75 lbs +0.26% | Cheese Merit | \$395 | Sire Stillbirth | 3.8% |
| Protein | 20 lbs +0.06% | Fertility Index | 1.37 | Dtr Stillbirth | 4.4% |

| AMERICAN FIGURES | | | | | |
|----------------------|-------|-----------------------|---------------------|-------------------------------|-----------|
| Proof Date: Dec 2025 | | Type Reliability: 97% | Dtrs/Herds: 353/112 | Data supplied by Holstein USA | |
| PTAT | 2.27 | Poor | | | Excellent |
| UDC | 1.29 | Poor | | | Excellent |
| FLC | 1.71 | Poor | | | Excellent |
| BSC | 1.44 | Poor | | | Excellent |
| Stature | 1.27 | Short | | | Tall |
| Strength | 1.70 | Weak | | | Strong |
| Body Depth | 1.63 | Shallow | | | Deep |
| Dairy Form | 0.96 | Coarse | | | Open Rib |
| Rump Angle | -0.53 | High | | | Sloped |
| Thurl Width | 1.43 | Narrow | | | Wide |
| Rear Legs-Side | 0.42 | Straight | | | Sickle |
| Rear Legs-Rear | 2.35 | Sickle | | | Straight |
| Foot Angle | 1.27 | Low | | | Steep |
| Feet & Legs Score | 1.76 | Low | | | High |
| F. Udder Attachment | 1.93 | Weak | | | Strong |
| Rear Udder Height | 1.40 | Low | | | High |
| Rear Udder Width | 1.95 | Narrow | | | Wide |
| Udder Cleft | 0.83 | Weak | | | Strong |
| Udder Depth | 1.08 | Deep | | | Shallow |
| Front Teat Placement | 1.17 | Apart | | | Close |
| Rear Teat Placement | 0.76 | Apart | | | Close |
| Teat Length | 0.08 | Short | | | Long |

799H000153 *Blondin*

MOOLA



**OUTSTANDING
PRODUCTION AND
CONFORMATION
PACKAGE!**

- ✓ +3507 GPA LPI
- ✓ +1721 KG MILK
- ✓ +89 KG FAT AND +0.18%F
- ✓ +13 CONFORMATION
- ✓ +13 FEET AND LEGS
- ✓ +11 DAIRY STRENGTH
- ✓ +5 CHEST WIDTH
- ✓ LOW RUMP ANGLE



Popnlock X VG-2YR Destination X VG-2YR Barolo X VOGUE CHIEF MOONLIGHT VG-88-3YR 4*
X VG-87-2YR X VG-88-3YR 7* X Belfast Goldwyn Lasenza EX-95-3E 29* X EX-92-6YR 5*
X EX-91-2E 2* X EX-94-5E 6* X VG-86-6YR 1*

IMAGE PATTY JONES

info@blondinsires.com | www.blondinsires.com | www.facebook.com/BlondinSires

The Art of Breeding!





799H000153 *Blondin*
MOOLA

ET BW POF A2A2 BB RDF VRF CDF BYF CVF BLF DPF



Reg: HOCANM121586197 / DOB: 10/10/2024

SIRE
PROGENESIS POPNLOCK

DAM
BLONDIN DESTINATION MOBILE VG-85-2YR
sired by Blondin DESTINATION
02-00 2X P243 D 10,202 KG M 4.3% F 2.9% P

2ND DAM
BLONDIN BAROLO MOOLA VG-85-2YR
Sired by Claynook Barolo SG
03-09 P283 D 12,465 KG M 4.7%F 3.4%P

2ND DAM
VOGUE CHIEF MOONLIGHT VG-88-3YR 4*
Sired by Stantons Chief
01-11 2X 305 D 10,548 KG M 4.4%F 3.2%P

3RD DAM
VOGUE KINGBOY MOONSTRUCK VG-87-2YR
02-00 2X 305 D 12,483 KG M 3.5%F 3.0%P

4TH - 9TH DAMS
VG-88-3YR 7* X BELFAST GOLWYN LASENZA EX-95-3E 29*
X EX-92-6YR 5* X EX-91-2E 2* X EX-94-5E 6* X VG-86-6YR 1*

| CANADIAN FIGURES | | | | | |
|----------------------|---------------|-----------------------|-------------------|---------------------|-----|
| Lifetime Performance | | | Functional Traits | | |
| | Rel | 76% | Dtrs/ Herds | | |
| GPA LPI | +3507 | Feed Efficiency | 100 | Daughter Fertility | 95 |
| PRO \$ | \$1772 | Herd Life | 96 | Milking Speed | 98 |
| Production | Rel 80% | Mastitis Resistance | 102 | Milking Temperament | 101 |
| Milk | 1721 kgs | Metabolic Disease | 98 | Calving Ability | 98 |
| Fat | 89 kgs +0.18% | Hoof Health | 96 | Dtr Calving Ability | 102 |
| Protein | 43 kgs -0.13% | Lactation Persistency | 101 | Body Condition | 98 |

| Proof Date: | Dec 2025 | Type Reliability: | 77% | Dtrs/Herds: | / | Data supplied by | CDN |
|-------------------------------|----------|-------------------|-----|-------------|---|------------------|-----------|
| Conformation | 13 | Poor | | | | | Excellent |
| Mammary | 6 | Poor | | | | | Excellent |
| Feet & Legs | 13 | Poor | | | | | Excellent |
| Dairy Strength | 11 | Poor | | | | | Excellent |
| Rump | 8 | Poor | | | | | Excellent |
| Udder Floor | 1R | Tilt | | | | | Reverse |
| Udder Depth | 1S | Deep | | | | | Shallow |
| Udder Texture | 4 | Fleshy | | | | | Soft |
| Median Suspensory | 3 | Weak | | | | | Strong |
| Fore Attachment | 5 | Weak | | | | | Strong |
| Front Teat Placement | 6C | Wide | | | | | Close |
| Rear Attachment Height | 5 | Low | | | | | High |
| Rear Attachment Width | 8 | Narrow | | | | | Wide |
| Rear Teat Placement | 0 | Wide | | | | | Close |
| Teat Length | 0 | Short | | | | | Long |
| Foot Angle | 9 | Low | | | | | Steep |
| Heel Depth | 10 | Shallow | | | | | Deep |
| Bone Quality | 7 | Coarse | | | | | Flat |
| Rear Legs Side View | 1S | Straight | | | | | Curved |
| Rear Legs Rear View | 12 | Hocked-in | | | | | Straight |
| Front Leg View | 5S | Knock-kneed | | | | | Straight |
| Locomotion | 3 | Non-mobile | | | | | Mobile |
| Stature | 8T | Short | | | | | Tall |
| Height at Front End | 4 | Low | | | | | High |
| Chest Width | 5 | Narrow | | | | | Wide |
| Body Depth | 7 | Shallow | | | | | Deep |
| Rib Structure | 11 | Non-angular | | | | | Angular |
| Loin Strength | 7 | Weak | | | | | Strong |
| Rump Angle | 4L | High | | | | | Low |
| Pin Width | 8 | Narrow | | | | | Wide |
| Thurl Placement | 4A | Back | | | | | Ahead |

| AMERICAN FIGURES | | | | | |
|----------------------|---------------|--------------------|-------------------|---------------------|------|
| Lifetime Performance | | | Functional Traits | | |
| GTPI | +2776 | Somatic Cell Score | 2.95 | Cow Conception Rate | -2.9 |
| NET MERIT | \$114 | Productive Life | -1.5 | Daughter Preg Rate | -3.1 |
| Production | Rel: 79% | Daughter / Herds | 0/0 | Sire Calving Ease | 1.7% |
| Milk | 1076 lbs | Combined F&P | 70 lbs | Dtr Calving Ease | 1.6% |
| Fat | 54 lbs +0.03% | Cheese Merit | \$92 | Sire Stillbirth | 3.9% |
| Protein | 16 lbs -0.07% | Fertility Index | -2.65 | Dtr Stillbirth | 3.8% |

| Proof Date: | Dec 2025 | Type Reliability: | % | Dtrs/Herds: | 0/0 | Data supplied by | Holstein USA |
|------------------------------|----------|-------------------|---|-------------|-----|------------------|--------------|
| PTAT | 2.35 | Poor | | | | | Excellent |
| UDC | 0.99 | Poor | | | | | Excellent |
| FLC | 1.05 | Poor | | | | | Excellent |
| BSC | | Poor | | | | | Excellent |
| Stature | 2.61 | Short | | | | | Tall |
| Strength | 1.59 | Weak | | | | | Strong |
| Body Depth | 2.11 | Shallow | | | | | Deep |
| Dairy Form | 2.02 | Coarse | | | | | Open Rib |
| Rump Angle | 0.97 | High | | | | | Sloped |
| Thurl Width | 1.94 | Narrow | | | | | Wide |
| Rear Legs-Side | 0.55 | Straight | | | | | Sickle |
| Rear Legs-Rear | 1.55 | Sickle | | | | | Straight |
| Foot Angle | 1.23 | Low | | | | | Steep |
| Feet & Legs Score | | Low | | | | | High |
| F. Udder Attachment | 1.68 | Weak | | | | | Strong |
| Rear Udder Height | 1.71 | Low | | | | | High |
| Rear Udder Width | 1.81 | Narrow | | | | | Wide |
| Udder Clef | 1.14 | Weak | | | | | Strong |
| Udder Depth | 1.07 | Deep | | | | | Shallow |
| Front Teat Placement | 0.98 | Apart | | | | | Close |
| Rear Teat Placement | 0.81 | Apart | | | | | Close |
| Teat Length | -0.37 | Short | | | | | Long |



BELFAST GOLWYN LASENZA EX-95-3E 29*

Mastering Type!

799HO00016
GOLDEN OAKS

MASTER

AVALANCHE X DROLIE DOORMAN MAYCY EX-2E-2* X GOLDWYN-EX-95-3E 19*



Daughter

PREMIERPOINT MASTER CARMONA

Grand Champion Midwest Spring Showcase 2025

Owned by Maple-Leigh, Arizona Dairy & Grai-Rose Cattle, Delavan, WI

image © Wisconsin Holstein

Blondin
SIRE S

The Art of Breeding!

info@blondinsires.com | www.blondinsires.com | www.facebook.com/BlondinSires



799H000016 *Golden-Oaks*

MASTER^{ET} BW POF A1A2 CDF CVF RDF BYF BLF MFF DPF CNF

Reg: H0840003139216917 / DOB: 09/17/2017 / RHA: 99% / aAa: 321456

SIRE
DYMENTHOLM MR APPLES AVALANCHE

DAM
DROLIE DOORMAN MAYCY EX-2E 2*
sired by Val-Bisson Doorman
Nom. All-Canadian & All-American 2016
3-11 3x 305d 14,724 Kg M 4.1%F 3.3%P

2ND DAM
BONACCUEIL MAYA GOLDWYN EX-95-3E 19*
sired by Goldwyn
6-05 2x 305 d 16,458 Kg M 4.4%F 3.5%P
Grand Champion WDE 2013
All-American Mature Cow 2013
Res All-Canadian 5-YR Old 2012

3RD DAM
BONACCUEIL MAYA THUNDER VG-89
2-11 2x 305 d 11,582 Kg M 3.5%F 3.4%P

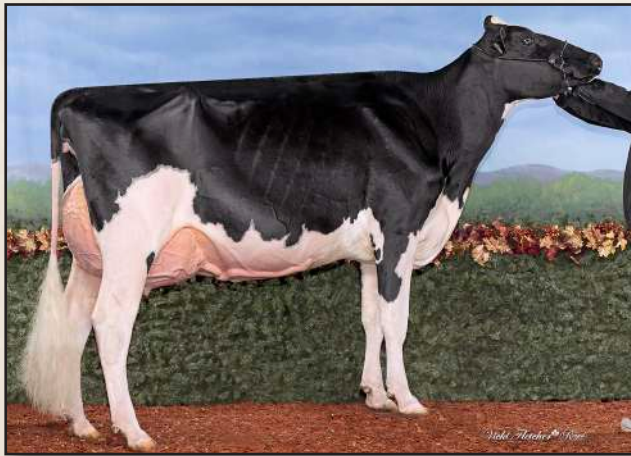

DAUGHTER BENRISE MASTER BETTE MIDDLEL EX-92-3YR
Bred by Benschop Farms and owned by Elmoue Farms, New York



DAUGHTER SHADYRAIL MASTER CLOVER VG-88-2YR
1st Spring 2-Year-Old Royal Winter Fair 2025
Owned by Agriber Societa Agricola Srl, Beckridge Holsteins, Quality Holsteins

| CANADIAN FIGURES | | | | | |
|----------------------|----------------|-----------------------|----------------------|---------------------|-----|
| Lifetime Performance | | Rel 96% | Dtrs/ Herds 1111/464 | Functional Traits | |
| GLPI | +2552 | Feed Efficiency | 103 | Daughter Fertility | 89 |
| PRO \$ | \$-655 | Herd Life | 92 | Milking Speed | 97 |
| Production | Rel 99% | Mastitis Resistance | 95 | Milking Temperament | 106 |
| Milk | -179 kgs | Metabolic Disease | 88 | Calving Ability | 78 |
| Fat | -19 kgs -0.10% | Hoof Health | 96 | Dtr Calving Ability | 92 |
| Protein | -18 kgs -0.09% | Lactation Persistency | 98 | Body Condition | 97 |

| CANADIAN FIGURES | | | | | |
|------------------------|-----|-----------------------|---------------------|----------------------|-----------|
| Proof Date: Dec 2025 | | Type Reliability: 97% | Dtrs/Herds: 908/386 | Data supplied by CDN | |
| Conformation | 14 | Poor | | | Excellent |
| Mammary | 11 | Poor | | | Excellent |
| Feet & Legs | 7 | Poor | | | Excellent |
| Dairy Strength | 7 | Poor | | | Excellent |
| Rump | 12 | Poor | | | Excellent |
| Udder Floor | 7R | Tilt | | | Reverse |
| Udder Depth | 6S | Deep | | | Shallow |
| Udder Texture | 7 | Fleshy | | | Soft |
| Median Suspensory | 2 | Weak | | | Strong |
| Fore Attachment | 12 | Weak | | | Strong |
| Front Teat Placement | 4C | Wide | | | Close |
| Rear Attachment Height | 12 | Low | | | High |
| Rear Attachment Width | 8 | Narrow | | | Wide |
| Rear Teat Placement | 1C | Wide | | | Close |
| Teat Length | 2S | Short | | | Long |
| Foot Angle | 12 | Low | | | Steep |
| Heel Depth | 13 | Shallow | | | Deep |
| Bone Quality | 3 | Coarse | | | Flat |
| Rear Legs Side View | 2C | Straight | | | Curved |
| Rear Legs Rear View | 4 | Hocked-in | | | Straight |
| Front Leg View | 2K | Knock-kneed | | | Straight |
| Locomotion | -2 | Non-mobile | | | Mobile |
| Stature | 12T | Short | | | Tall |
| Height at Front End | 12 | Low | | | High |
| Chest Width | 4 | Narrow | | | Wide |
| Body Depth | 8 | Shallow | | | Deep |
| Rib Structure | 6 | Non-angular | | | Angular |
| Loin Strength | 8 | Weak | | | Strong |
| Rump Angle | 5L | High | | | Low |
| Pin Width | 14 | Narrow | | | Wide |
| Thurl Placement | 5A | Back | | | Ahead |

| AMERICAN FIGURES | | | | | |
|----------------------|----------------|--------------------|----------|---------------------|------|
| Lifetime Performance | | Functional Traits | | | |
| GTPI | +2025 | Somatic Cell Score | 3.06 | Cow Conception Rate | -5.4 |
| NET MERIT | \$-833 | Productive Life | -5.9 | Daughter Preg Rate | -4.4 |
| Production | Rel: 98% | Daughter / Herds | 2192/928 | Sire Calving Ease | 4.9% |
| Milk | -443 lbs | Combined F&P | -50 lbs | Dtr Calving Ease | 3.5% |
| Fat | -25 lbs -0.03% | Cheese Merit | \$-851 | Sire Stillbirth | 6.9% |
| Protein | -25 lbs -0.04% | Fertility Index | -4.82 | Dtr Stillbirth | 7.4% |

| AMERICAN FIGURES | | | | | |
|----------------------|------|-----------------------|----------------------|-------------------------------|-----------|
| Proof Date: Dec 2025 | | Type Reliability: 97% | Dtrs/Herds: 1716/735 | Data supplied by Holstein USA | |
| PTAT | 3.01 | Poor | | | Excellent |
| UDC | 1.97 | Poor | | | Excellent |
| FLC | 1.21 | Poor | | | Excellent |
| BSC | 2.01 | Poor | | | Excellent |
| Stature | 3.37 | Short | | | Tall |
| Strength | 2.22 | Weak | | | Strong |
| Body Depth | 3.03 | Shallow | | | Deep |
| Dairy Form | 2.43 | Coarse | | | Open Rib |
| Rump Angle | 0.94 | High | | | Sloped |
| Thurl Width | 3.13 | Narrow | | | Wide |
| Rear Legs-Side | 1.05 | Straight | | | Sickle |
| Rear Legs-Rear | 1.58 | Sickle | | | Straight |
| Foot Angle | 1.70 | Low | | | Steep |
| Feet & Legs Score | 1.94 | Low | | | High |
| F. Udder Attachment | 2.99 | Weak | | | Strong |
| Rear Udder Height | 3.47 | Low | | | High |
| Rear Udder Width | 2.57 | Narrow | | | Wide |
| Udder Cleft | 1.67 | Weak | | | Strong |
| Udder Depth | 2.23 | Deep | | | Shallow |
| Front Teat Placement | 0.92 | Apart | | | Close |
| Rear Teat Placement | 0.68 | Apart | | | Close |
| Teat Length | 0.73 | Short | | | Long |

799H000071



ROBELLA

MAJOR



Lambda X EX-91 Sidekick X VG Solomon X EX-91-2E Jasper X Robella Reg Macy-EX-94-5*

✓ **+14 CONFORMATION**

✓ **+601 KG MILK**

✓ **+11 Mammary System**

✓ **+13 Dairy Strength**

✓ **+10 Fore Attachment**

✓ **+11 Rib Structure**

✓ **+12 Body Depth**

✓ **Low Rump Angle**



The Art of Breeding!

info@blondinsires.com | www.blondinsires.com | www.facebook.com/BlondinSires

DAUGHTER

ROSWITHA MAJOR HENNESSY-VG-86-1YR

Bred & Owned by Roswitha Holsteins, MB

image © Sheila Sunborg



799H000071 *Robella*



MAJOR

BW A2A2 CDF CVF BYF BLF DPF CNF

Reg: HOCANM14104450 / DOB: 09/01/2021 / RHA: 99% / aAa: 321465

SIRE
FARNEAR DELTA-LAMBDA

DAM
ROBELLA SIDEKICK MOLLY EX-91

sired by Walnutlawn Sidekick
04-01 RX 305 D 12,900 KG M 4.3%F 3.0%P

2ND DAM
ROBELLA SOLOMON MATTIE VG-85-2YR

sired by Walnutlawn Solomon
2-07 2x 305 d 12,665 Kg M 3.9%F 3.1%P

3RD DAM
ROBELLA LAMPADA JASPER MACY EX-91-2E

5-10 2x 305 d 15,061 Kg M 4.0%F 2.9%P
4TH - 10TH DAMS
EX-94 5* X VG-86 X VG-86 X GP-82 X EX-90 2*
X EX-90-5E 3* X VG-85



DAUGHTER CURR VALE MAJOR BUZZ IMAGE COWSMO
1st Winter Calf Eastern Fall National
Junior Champion Eastern Fall National 2025
Owned by Hill, Hawbaker, Oleniacz & Rhodes, Clear Spring, MD



DAUGHTER SILVERDREAM MAJOR TOOTSIE
1st Spring Yearling World Dairy Expo & Royal Winter Fair
Owned by Ron Grandy

| CANADIAN FIGURES | | | | | | |
|----------------------|---------------|-----------------------|-------------|-------|---------------------|-----|
| Lifetime Performance | | Rel 82% | Dtrs/ Herds | 29/21 | Functional Traits | |
| GPA LPI | +3088 | Feed Efficiency | | 101 | Daughter Fertility | 90 |
| PRO \$ | \$414 | Herd Life | | 100 | Milking Speed | 98 |
| Production | Rel 84% | Mastitis Resistance | | 99 | Milking Temperament | 102 |
| Milk | 601 kgs | Metabolic Disease | | 101 | Calving Ability | 92 |
| Fat | 23 kgs -0.01% | Hoof Health | | 94 | Dtr Calving Ability | 92 |
| Protein | 15 kgs -0.04% | Lactation Persistency | | 101 | Body Condition | 94 |

| Proof Date: | Dec 2025 | Type Reliability: | 82% | Dtrs/Herds: | 9/5 | Data supplied by CDN | |
|------------------------|----------|-------------------|-----|-------------|-----|----------------------|-----------|
| Conformation | 14 | Poor | | | | | Excellent |
| Mammary | 11 | Poor | | | | | Excellent |
| Feet & Legs | 6 | Poor | | | | | Excellent |
| Dairy Strength | 13 | Poor | | | | | Excellent |
| Rump | 9 | Poor | | | | | Excellent |
| Udder Floor | 3R | Tilt | | | | | Reverse |
| Udder Depth | 1S | Deep | | | | | Shallow |
| Udder Texture | 9 | Fleshy | | | | | Soft |
| Median Suspensory | 4 | Weak | | | | | Strong |
| Fore Attachment | 10 | Weak | | | | | Strong |
| Front Teat Placement | 4C | Wide | | | | | Close |
| Rear Attachment Height | 8 | Low | | | | | High |
| Rear Attachment Width | 8 | Narrow | | | | | Wide |
| Rear Teat Placement | 2C | Wide | | | | | Close |
| Teat Length | 1L | Short | | | | | Long |
| Foot Angle | 6 | Low | | | | | Steep |
| Heel Depth | 11 | Shallow | | | | | Deep |
| Bone Quality | 4 | Coarse | | | | | Flat |
| Rear Legs Side View | 2C | Straight | | | | | Curved |
| Rear Legs Rear View | 4 | Hocked-in | | | | | Straight |
| Front Leg View | 3S | Knock-kneed | | | | | Straight |
| Locomotion | -1 | Non-mobile | | | | | Mobile |
| Stature | 8T | Short | | | | | Tall |
| Height at Front End | 8 | Low | | | | | High |
| Chest Width | 4 | Narrow | | | | | Wide |
| Body Depth | 12 | Shallow | | | | | Deep |
| Rib Structure | 11 | Non-angular | | | | | Angular |
| Loin Strength | 11 | Weak | | | | | Strong |
| Rump Angle | 2L | High | | | | | Low |
| Pin Width | 10 | Narrow | | | | | Wide |
| Thurl Placement | 0 | Back | | | | | Ahead |

| AMERICAN FIGURES | | | | | |
|----------------------|---------------|--------------------|--------|---------------------|------|
| Lifetime Performance | | Functional Traits | | | |
| GTPI | +2356 | Somatic Cell Score | 2.94 | Cow Conception Rate | -4.3 |
| NET MERIT | -\$-290 | Productive Life | -1.7 | Daughter Preg Rate | -3.8 |
| Production | Rel: 86% | Daughter / Herds | 11/1 | Sire Calving Ease | 2.4% |
| Milk | 165 lbs | Combined F&P | -6 lbs | Dtr Calving Ease | 2.7% |
| Fat | -2 lbs -0.03% | Cheese Merit | -\$302 | Sire Stillbirth | 4.8% |
| Protein | -4 lbs -0.04% | Fertility Index | -3.98 | Dtr Stillbirth | 7.5% |

| Proof Date: | Dec 2025 | Type Reliability: | 81% | Dtrs/Herds: | 0/0 | Data supplied by Holstein USA | |
|----------------------|----------|-------------------|-----|-------------|-----|-------------------------------|-----------|
| PTAT | 2.55 | Poor | | | | | Excellent |
| UDC | 1.53 | Poor | | | | | Excellent |
| FLC | 0.66 | Poor | | | | | Excellent |
| BSC | 0.84 | Poor | | | | | Excellent |
| Stature | 2.27 | Short | | | | | Tall |
| Strength | 1.37 | Weak | | | | | Strong |
| Body Depth | 2.38 | Shallow | | | | | Deep |
| Dairy Form | 2.60 | Coarse | | | | | Open Rib |
| Rump Angle | 0.23 | High | | | | | Sloped |
| Thurl Width | 2.12 | Narrow | | | | | Wide |
| Rear Legs-Side | 0.60 | Straight | | | | | Sickle |
| Rear Legs-Rear | 0.94 | Sickle | | | | | Straight |
| Foot Angle | 1.44 | Low | | | | | Steep |
| Feet & Legs Score | 1.12 | Low | | | | | High |
| F. Udder Attachment | 2.08 | Weak | | | | | Strong |
| Rear Udder Height | 2.61 | Low | | | | | High |
| Rear Udder Width | 2.70 | Narrow | | | | | Wide |
| Udder Clef | 1.10 | Weak | | | | | Strong |
| Udder Depth | 0.86 | Deep | | | | | Shallow |
| Front Teat Placement | 0.97 | Apart | | | | | Close |
| Rear Teat Placement | 0.97 | Apart | | | | | Close |
| Teat Length | 0.42 | Short | | | | | Long |

799H000143 *Blondin Fairbanks*

PRIVATE JET

Direct \times EIXDALE PWRUP ALONGSIDE-EX-94 (BELOW) \times EX-91-4E-2* \times VG-87-3*
 \times EX-6E-9* \times EX-3E-3* \times EX-3E-2*



his day
EIXDALE PWRUP ALONGSIDE
Excellent-94
Reserve Grand Champion
Royal Winter Fair 2025
Reserve Sr & HM Grand
World Dairy Expo 2025
image © Cowsmo

- ✓ **+14 CONFORMATION**
- ✓ **+10 MAMMARY SYSTEM**
- ✓ **+10 FEET & LEGS**
- ✓ **+11 DAIRY STRENGTH**
- ✓ **+267 KG MILK**

The Art of Breeding!

info@blondinsires.com | www.blondinsires.com | www.facebook.com/BlondinSires

Blondin
SIRE S

799H000143 *Blondin Fairbanks*

PRIVATE JET

Reg: HOCANM121586113 / DOB: 4/14/2024 / BW POF A1A2 AE RDF VRF CDF BYF CVF BLF DPF / aAa 243165



| CANADIAN FIGURES | | | | | | |
|----------------------|---------------|-----|-------------------|-----|---------------------|----|
| Lifetime Performance | | | Functional Traits | | | |
| | Rel | 79% | Dtrs/ Herds | | | |
| GPA LPI | +3051 | | | 100 | Daughter Fertility | 97 |
| PRO \$ | \$209 | | | 98 | Milking Speed | 98 |
| Production | Rel: 82% | | | 99 | Milking Temperament | 99 |
| Milk | 267 kgs | | | 94 | Calving Ability | 98 |
| Fat | 5 kgs -0.05% | | | 97 | Dtr Calving Ability | 99 |
| Protein | -2 kgs -0.09% | | | 100 | Body Condition | 98 |

| Proof Date: | Dec 2025 | Type Reliability: | 79% | Dtrs/Herds: | / | Data supplied by | CDN |
|------------------------|----------|-------------------|-----|-------------|---|------------------|-----------|
| Conformation | 14 | Poor | | | | | Excellent |
| Mammary | 10 | Poor | | | | | Excellent |
| Feet & Legs | 10 | Poor | | | | | Excellent |
| Dairy Strength | 11 | Poor | | | | | Excellent |
| Rump | 6 | Poor | | | | | Excellent |
| Udder Floor | 4R | Tilt | | | | | Reverse |
| Udder Depth | 0 | Deep | | | | | Shallow |
| Udder Texture | 8 | Fleshy | | | | | Soft |
| Median Suspensory | 7 | Weak | | | | | Strong |
| Fore Attachment | 6 | Weak | | | | | Strong |
| Front Teat Placement | 1W | Wide | | | | | Close |
| Rear Attachment Height | 4 | Low | | | | | High |
| Rear Attachment Width | 9 | Narrow | | | | | Wide |
| Rear Teat Placement | 1W | Wide | | | | | Close |
| Teat Length | 2L | Short | | | | | Long |
| Foot Angle | 6 | Low | | | | | Steep |
| Heel Depth | 9 | Shallow | | | | | Deep |
| Bone Quality | 8 | Coarse | | | | | Flat |
| Rear Legs Side View | 2C | Straight | | | | | Curved |
| Rear Legs Rear View | 7 | Hocked-in | | | | | Straight |
| Front Leg View | 1S | Knock-kneed | | | | | Straight |
| Locomotion | 3 | Non-mobile | | | | | Mobile |
| Stature | 4T | Short | | | | | Tall |
| Height at Front End | 6 | | | | | | High |
| Chest Width | 4 | Narrow | | | | | Wide |
| Body Depth | 6 | Shallow | | | | | Deep |
| Rib Structure | 8 | Non-angular | | | | | Angular |
| Loin Strength | 7 | Weak | | | | | Strong |
| Rump Angle | 2H | High | | | | | Low |
| Pin Width | 9 | Narrow | | | | | Wide |
| Thurl Placement | 1B | Back | | | | | Ahead |

SIRE
BLONDIN DIRECT

DAM
EIXDALE ALONGSIDE PWRUP EX-94
RESERVE GRAND CHAMPION ROYAL WINTER FAIR 2025
RESERVE SR & HM GRAND WORLD DAIRY EXPO 2025
RESERVE INTERMEDIATE CHAMPION - WDE 2024
sired by Brabandale Alongside
1-10 2X 305 D 7,947 KG M 4.7% F 3.3% P

2ND DAM
CORRCROFT LA PAPAZZI EX-91-4E 2*
sired by Comestar Lauthority
06-08 2X 305 D 10,112 KG M 4.1% F 3.1% P

3RD DAM
CORRCROFT ATTICUS PASSION VG-87-5YR 3*
6-11 2X 305 D 12,648 KG M 4.2% F 3.2% P

4TH - 6TH DAMS
EX-6E 9* X EX-3E 3* X EX-3E 2*

| AMERICAN FIGURES | | | | | |
|----------------------|----------------|--------------------|-------------------|---------------------|------|
| Lifetime Performance | | | Functional Traits | | |
| GTPI | +2331 | Somatic Cell Score | 2.97 | Cow Conception Rate | -2.6 |
| NET MERIT | -\$356 | Productive Life | -2.8 | Daughter Preg Rate | -2.2 |
| Production | Rel: 80% | Daughter / Herds | 0/0 | Sire Calving Ease | 1.6% |
| Milk | 232 lbs | Combined F&P | -20 lbs | Dtr Calving Ease | 2.0% |
| Fat | -11 lbs -0.08% | Cheese Merit | -\$378 | Sire Stillbirth | 3.9% |
| Protein | -9 lbs -0.06% | Fertility Index | -2.35 | Dtr Stillbirth | 5.9% |

| Proof Date: | Dec 2025 | Type Reliability: | 79% | Dtrs/Herds: | 0/0 | Data supplied by | Holstein USA |
|----------------------|----------|-------------------|-----|-------------|-----|------------------|--------------|
| PTAT | 2.00 | Poor | | | | | Excellent |
| UDC | 1.14 | Poor | | | | | Excellent |
| FLC | 1.63 | Poor | | | | | Excellent |
| BSC | 0.95 | Poor | | | | | Excellent |
| Stature | 1.33 | Short | | | | | Tall |
| Strength | 1.15 | Weak | | | | | Strong |
| Body Depth | 1.47 | Shallow | | | | | Deep |
| Dairy Form | 1.26 | Coarse | | | | | Open Rib |
| Rump Angle | 0.01 | High | | | | | Sloped |
| Thurl Width | 1.70 | Narrow | | | | | Wide |
| Rear Legs-Side | 0.34 | Straight | | | | | Sickle |
| Rear Legs-Rear | 1.74 | Sickle | | | | | Straight |
| Foot Angle | 1.53 | Low | | | | | Steep |
| Feet & Legs Score | 1.82 | Low | | | | | High |
| F. Udder Attachment | 1.74 | Weak | | | | | Strong |
| Rear Udder Height | 1.62 | Low | | | | | High |
| Rear Udder Width | 1.61 | Narrow | | | | | Wide |
| Udder Clef | 1.36 | Weak | | | | | Strong |
| Udder Depth | 0.84 | Deep | | | | | Shallow |
| Front Teat Placement | 0.46 | Apart | | | | | Close |
| Rear Teat Placement | 0.34 | Apart | | | | | Close |
| Teat Length | 0.37 | Short | | | | | Long |

799HO00034

Blondin

Haniko X VG-86-2YR Solomon X VG-89 13* Atwood
X EX-91-2E 3* X 3 More VGs

ENERGY



IMAGE COWS/MO *daughter* **BECKRIDGE QUALITY NRGY MEGAPIX**
1ST WINTER YEARLING IN MILK & RESERVE INT. CHAMPION B&O ROYAL 2025
BRED & OWNED BY AGRIBER SOCIETA AGRICOLA, BECKRIDGE HOLSTEINS AND QUALITY HOLSTEINS

THE #2 PROVEN CONFORMATION SIRE IN THE WORLD! (TIE)

- +17 Conformation
- +13 Mammary System
- +15 Feet & Legs
- +10 Rump



The Art of Breeding!

info@blondinsires.com | www.blondinsires.com | www.facebook.com/BlondinSires



799H000034 *Blondin*
ENERGY ET BW A1A2 CDF CVF BYF BLF DPF CNF

Reg: HOCANM120345175 / DOB: 06/8/2020 / RHA: 99% / aAa: 243615

SIRE
SIEMERS LAMBDA HANIKO-ET

DAM
GOULDHAVEN SOLOMON ELLEN VG-86-2YR
sired by Walnutlawn Solomon

3-08 3x 305 d 13,034 Kg M 4.7%F 3.2%P

2ND DAM
GOULDHAVEN ATWOOD EMILY VG-89 13*
sired by Maple-Downs-I G W Atwood

4-00 3x 305 d 18,881 Kg M 4.4%F 3.4%P

3RD DAM
HUNTSHAVEN SAM ERIN EX-91-2E 2*
 6-01 2x 305 d 10,202 Kg M 4.8%F 3.3%P

4TH - 6TH DAMS
VG-88 X VG-85 1* X VG-85 1*



DAUGHTER RIGO ENERGY BON JOVI VG-88-2YR MAX
 Owned by Yvon Richard & Fils inc



DAUGHTER SELEXIE CLODIE ENERGY VG-2YRS
 Owned by Ferme Selexie

| CANADIAN FIGURES | | | | | |
|----------------------|----------------|-----------------------|-------------|---------------------|-------------------|
| Lifetime Performance | | Rel 94% | Dtrs/ Herds | 642/316 | Functional Traits |
| GLPI | +3017 | Feed Efficiency | 98 | Daughter Fertility | 90 |
| PRO \$ | \$42 | Herd Life | 100 | Milking Speed | 104 |
| Production | Rel 98% | Mastitis Resistance | 99 | Milking Temperament | 108 |
| Milk | -591 kgs | Metabolic Disease | 96 | Calving Ability | 91 |
| Fat | -11 kgs +0.10% | Hoof Health | 103 | Dtr Calving Ability | 100 |
| Protein | -27 kgs -0.06% | Lactation Persistency | 97 | Body Condition | 99 |

| CANADIAN FIGURES | | | | | |
|------------------------|-----|-----------------------|---------------------|----------------------|-----------|
| Proof Date: Dec 2025 | | Type Reliability: 96% | Dtrs/Herds: 514/266 | Data supplied by CDN | |
| Conformation | 17 | Poor | | | Excellent |
| Mammary | 13 | Poor | | | Excellent |
| Feet & Legs | 15 | Poor | | | Excellent |
| Dairy Strength | 6 | Poor | | | Excellent |
| Rump | 10 | Poor | | | Excellent |
| Udder Floor | 1T | Tilt | | | Reverse |
| Udder Depth | 8S | Deep | | | Shallow |
| Udder Texture | 11 | Fleshy | | | Soft |
| Median Suspensory | 13 | Weak | | | Strong |
| Fore Attachment | 10 | Weak | | | Strong |
| Front Teat Placement | 11C | Wide | | | Close |
| Rear Attachment Height | 7 | Low | | | High |
| Rear Attachment Width | 17 | Narrow | | | Wide |
| Rear Teat Placement | 12C | Wide | | | Close |
| Teat Length | 0 | Short | | | Long |
| Foot Angle | 13 | Low | | | Steep |
| Heel Depth | 13 | Shallow | | | Deep |
| Bone Quality | 10 | Coarse | | | Flat |
| Rear Legs Side View | 2C | Straight | | | Curved |
| Rear Legs Rear View | 6 | Hocked-in | | | Straight |
| Front Leg View | 6S | Knock-kneed | | | Straight |
| Locomotion | 9 | Non-mobile | | | Mobile |
| Stature | 12T | Short | | | Tall |
| Height at Front End | 3 | Low | | | High |
| Chest Width | 3 | Narrow | | | Wide |
| Body Depth | 0 | Shallow | | | Deep |
| Rib Structure | 8 | Non-angular | | | Angular |
| Loin Strength | 6 | Weak | | | Strong |
| Rump Angle | 3L | High | | | Low |
| Pin Width | 10 | Narrow | | | Wide |
| Thurl Placement | 6A | Back | | | Ahead |

| AMERICAN FIGURES | | | | | |
|----------------------|----------------|--------------------|---------|---------------------|------|
| Lifetime Performance | | Functional Traits | | | |
| GTPI | +2291 | Somatic Cell Score | 3.13 | Cow Conception Rate | -4.5 |
| NET MERIT | -\$479 | Productive Life | -1.9 | Daughter Preg Rate | -3.8 |
| Production | Rel: 96% | Daughter / Herds | 871/421 | Sire Calving Ease | 2.6% |
| Milk | -325 lbs | Combined F&P | -34 lbs | Dtr Calving Ease | 2.5% |
| Fat | -13 lbs 0.00% | Cheese Merit | -\$498 | Sire Stillbirth | 5.0% |
| Protein | -21 lbs -0.04% | Fertility Index | -3.76 | Dtr Stillbirth | 5.7% |

| AMERICAN FIGURES | | | | | |
|----------------------|-------|-----------------------|---------------------|-------------------------------|-----------|
| Proof Date: Dec 2025 | | Type Reliability: 95% | Dtrs/Herds: 663/327 | Data supplied by Holstein USA | |
| PTAT | 2.95 | Poor | | | Excellent |
| UDC | 2.32 | Poor | | | Excellent |
| FLC | 1.78 | Poor | | | Excellent |
| BSC | 1.69 | Poor | | | Excellent |
| Stature | 3.16 | Short | | | Tall |
| Strength | 1.73 | Weak | | | Strong |
| Body Depth | 2.09 | Shallow | | | Deep |
| Dairy Form | 1.76 | Coarse | | | Open Rib |
| Rump Angle | 0.62 | High | | | Sloped |
| Thurl Width | 2.24 | Narrow | | | Wide |
| Rear Legs-Side | -0.42 | Straight | | | Sickle |
| Rear Legs-Rear | 2.35 | Sickle | | | Straight |
| Foot Angle | 2.41 | Low | | | Steep |
| Feet & Legs Score | 2.30 | Low | | | High |
| F. Udder Attachment | 2.82 | Weak | | | Strong |
| Rear Udder Height | 3.22 | Low | | | High |
| Rear Udder Width | 3.68 | Narrow | | | Wide |
| Udder Cleft | 2.04 | Weak | | | Strong |
| Udder Depth | 2.35 | Deep | | | Shallow |
| Front Teat Placement | 2.22 | Apart | | | Close |
| Rear Teat Placement | 2.09 | Apart | | | Close |
| Teat Length | -0.46 | Short | | | Long |

Blondin

ALPHA

*RC

Alligator X EX-92-4YR Artist X VG-88 5* Integral X KHW Regiment Apple-Red-EX-96

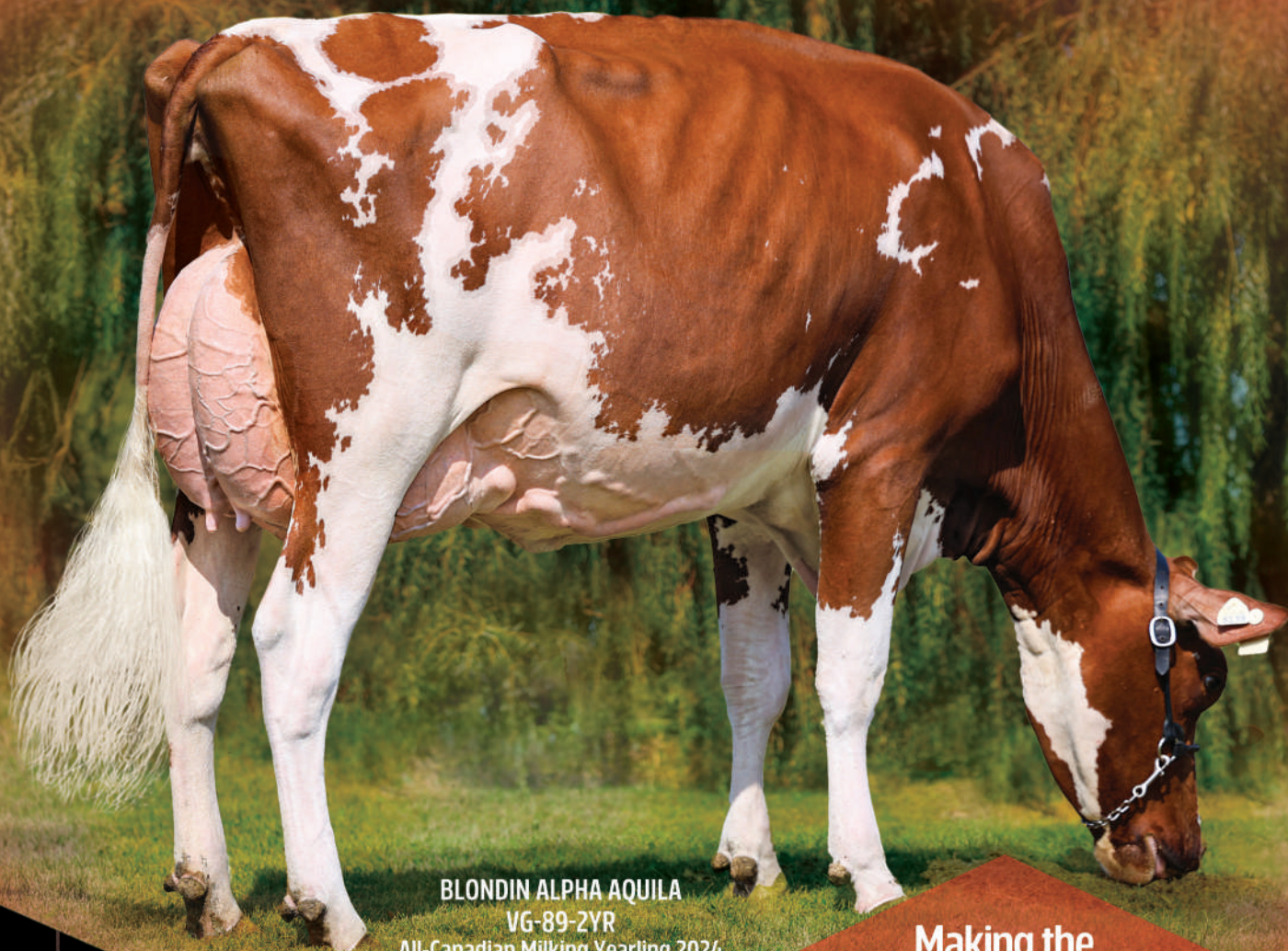

BLONDIN ALPHA AQUILA

VG-89-2YR

All-Canadian Milking Yearling 2024
Reserve Grand R&W Supreme Laitier 2025
2nd Sr. 2-Yr-Old World Dairy Expo R&W 2025

OWNED BY FERME BLONDIN & FERME LAFOUGEREX

image by Sheila Sunborg

**Making the
Special Kind!**

799H000052 BLONDIN ALPHA*RC

+10 CONFORMATION

- +16 Median Suspensory
- +10 Feet & Legs
- +101 Mastitis Resistance
- +103 Daughter Fertility

Blondin
SIRE

The Art of Breeding!

info@blondinsires.com | www.blondinsires.com | www.facebook.com/BlondinSires



799H000052 *Blondin*

ALPHA*RC

ET BW A1A1 RDC CDF CVF BYF BLF DPF CNF

Reg: HOCANM120345248 / DOB: 12/25/2020 / RHA: 99% / aAa: 423615

SIRE
STANTONS ALLIGATOR

DAM
KCKK ARTIST ANA EX-92-4YR
sired by Stone-Front Artist
3-03 2X 305 d 10,550 Kg M 5.0%F 3.6%P

2ND DAM
MS APPLE ANARA-RED-VG-88 5*
sired by Blondin Integral
2-08 2x 305 d 9,977 Kg M 5.2%F 3.9%P

3RD DAM
KHW REGIMENT APPLE-RED-EX-96-4E-41* DOM
5-03 305 d 12,469 Kg M 5.0%F 3.9%P

NEXT DAMS
EX-95-2E-2* DOM X EX-93-3E DOM X EX-94-4E DOM
X D-R-A August-EX-96-4E DOM X EX-2E X EX-3E



Daughter MAGOLAIT ALPHA MADISON-VG-87-2YR max
Bred & Owned by Ferme Magolait, Quebec



Daughter HARVESTACRE PAINT THE TOWN RED
1st Spring Yearling Royal Winter Fair R&W Show 2025
Owned by Clarkoalley Holsteins, Ferme Blondin, Ontario

| CANADIAN FIGURES | | | | | | |
|----------------------|----------------|-----------------------|---------------------|-------------------|---------------------|-----|
| Lifetime Performance | | Rel 93% | Dtrs/ Herds 469/252 | Functional Traits | | |
| GPA LPI | +3019 | Feed Efficiency | | 99 | Daughter Fertility | 103 |
| PRO \$ | \$331 | Herd Life | | 102 | Milking Speed | 110 |
| Production | | Mastitis Resistance | | 101 | Milking Temperament | 99 |
| Milk | -81 kgs | Metabolic Disease | | 98 | Calving Ability | 98 |
| Fat | -6 kgs -0.03% | Hoof Health | | 102 | Dtr Calving Ability | 100 |
| Protein | -17 kgs -0.12% | Lactation Persistence | | 98 | Body Condition | 98 |

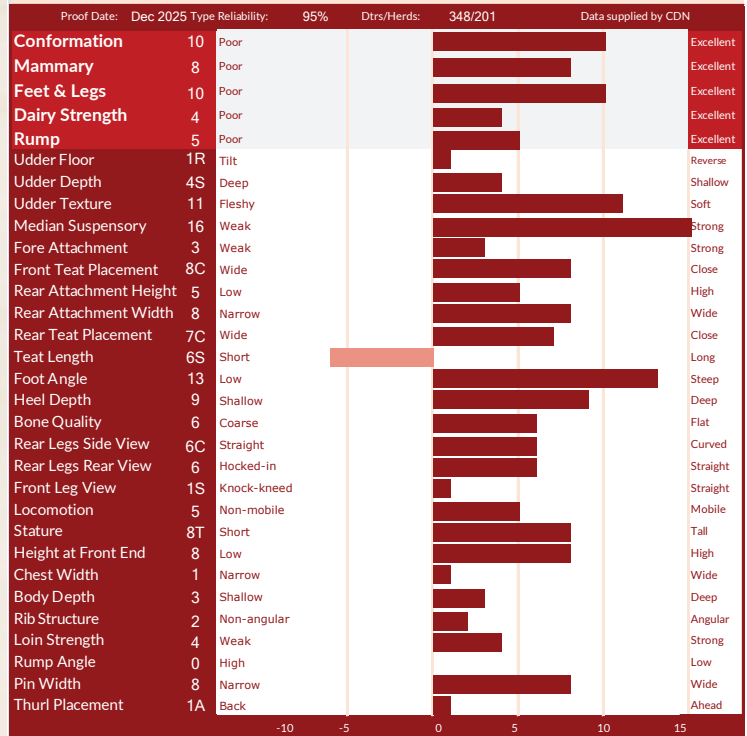

| AMERICAN FIGURES | | | | | |
|----------------------|----------------|--------------------|---------|---------------------|------|
| Lifetime Performance | | Functional Traits | | | |
| GTPI | +2451 | Somatic Cell Score | 3.09 | Cow Conception Rate | -1.0 |
| NET MERIT | -\$337 | Productive Life | -2.3 | Daughter Preg Rate | -0.3 |
| Production | | Daughter / Herds | 675/341 | Sire Calving Ease | 2.2% |
| Milk | -5 lbs | Combined F&P | -18 lbs | Dtr Calving Ease | 2.5% |
| Fat | -5 lbs -0.02% | Cheese Merit | -\$357 | Sire Stillbirth | 4.3% |
| Protein | -13 lbs -0.05% | Fertility Index | -0.42 | Dtr Stillbirth | 4.9% |

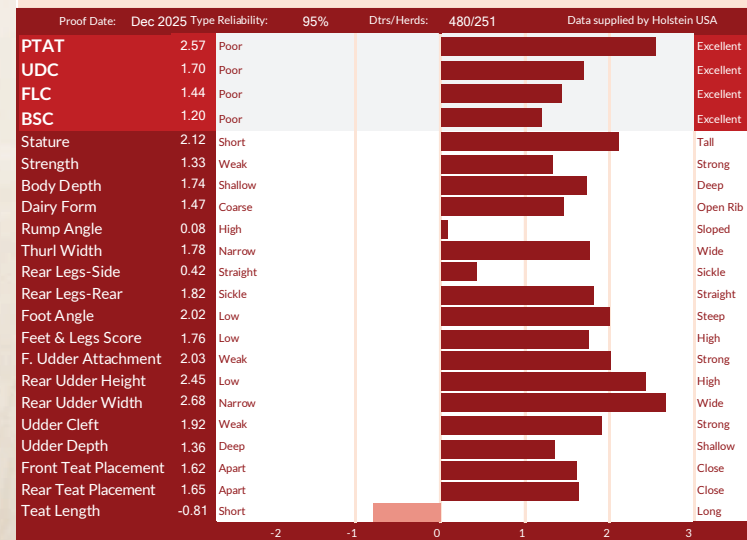

799H000135 BENJO LR

MEGA-P-RED

Eveready-PP ♂ VG-86-2YR Ryder ♂ VG-86 Mirand ♂ EX Jordy

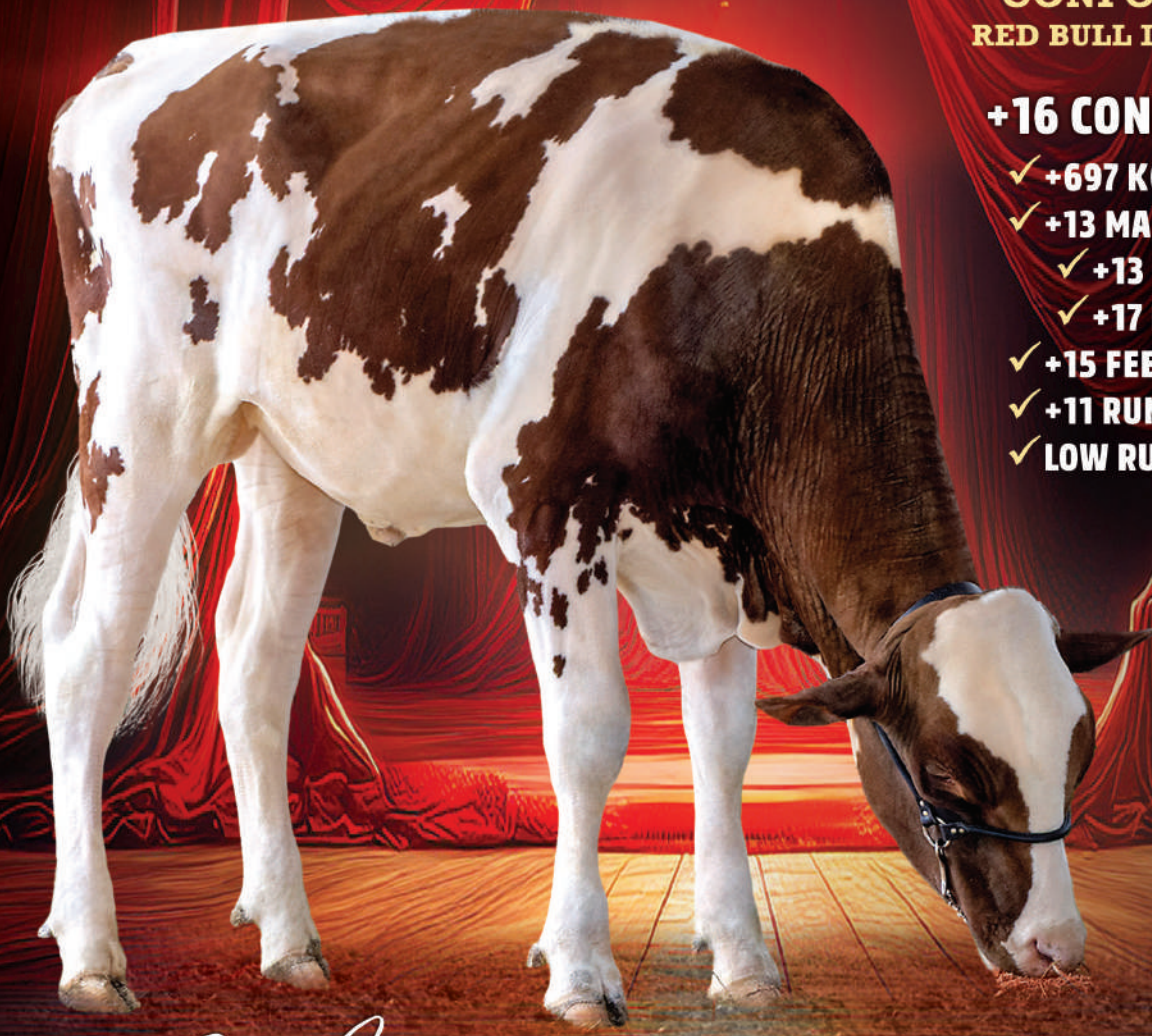

#1
CONFORMATION
RED BULL IN THE BREED!

+16 CONFORMATION

- ✓ +697 KGS MILK
- ✓ +13 MAMMARY SYSTEM
- ✓ +13 FORE ATTACHMENT
- ✓ +17 REAR ATT. HEIGHT
- ✓ +15 FEET & LEGS
- ✓ +11 RUMP
- ✓ LOW RUMP ANGLE

IMAGE IMAGE WIKI FLETCHER

Blondin
SIRE

The Art of Breeding!

info@blondinsires.com | www.blondinsires.com | www.facebook.com/BlondinSires

799H000135 *Benjo Sr*

MEGA-P-RED

Reg: HOCANM121031562 / Born: 12/11/2023 / ET RW POC A1A2 BB VRF MWF CDF BYF CVF BLF DPF / aAa 243165

| CANADIAN FIGURES | | | | | |
|----------------------|---------------|-----------------------|---------------|---------------------|-----|
| Lifetime Performance | | Rel 76% | Dtrs/ Herds / | Functional Traits | |
| GPA LPI | +3404 | Feed Efficiency | 98 | Daughter Fertility | 98 |
| PRO \$ | \$1238 | Herd Life | 108 | Milking Speed | 97 |
| Production | Rel 80% | Mastitis Resistance | 103 | Milking Temperament | 101 |
| Milk | 697 kgs | Metabolic Disease | 101 | Calving Ability | 101 |
| Fat | -8 kgs -0.31% | Hoof Health | 99 | Dtr Calving Ability | 103 |
| Protein | 4 kgs -0.16% | Lactation Persistence | 108 | Body Condition | 101 |

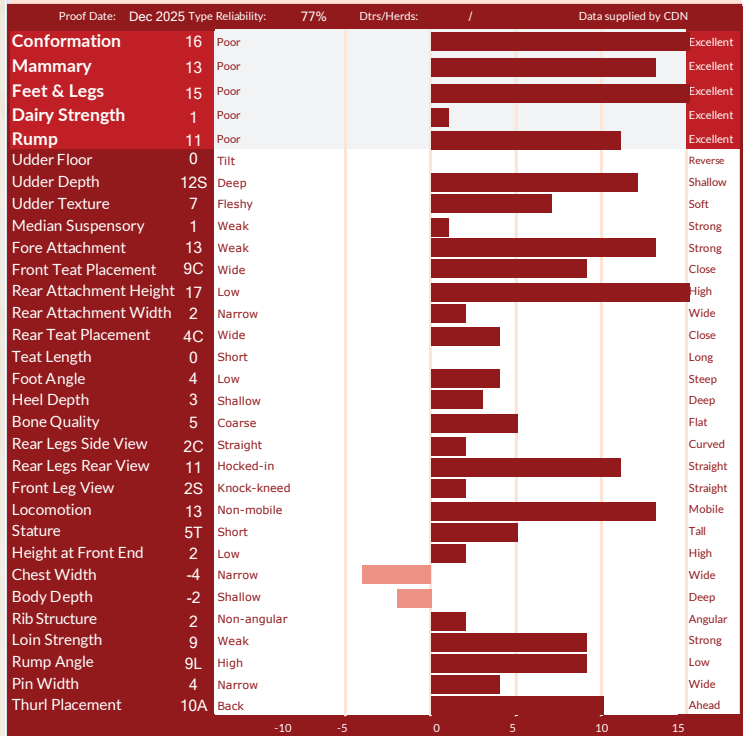

SIRE
CEDARWALL EVEREADY-PP

DAM
LINDENRIGHT RYDER MOONWALKER P VG-86-2YR
sired by Koepon Ryder-RED
02-01 2X 239 D 8,240 KG M 4.1% F 3.1% P

2ND DAM
LINDENRIGHT MIRAND MIO P VG-86
sired by Coomboona Zipit Mirand-PP
02-11 2X 303 D 11,451 KG M 4.0% F 3.0% P

3RD DAM
LINDENRIGHT JORDY 82479 EX-5YR
03-01 2X 305 D 13,989 KG M 3.7% F 3.0% P

4TH - 9TH DAMS
NC X VG-87 36* X EX-91-2E 6* X EX-92 22* X VG-88 38* X VG 2*

| AMERICAN FIGURES | | | | | |
|----------------------|----------------|--------------------|---------|---------------------|------|
| Lifetime Performance | | Functional Traits | | | |
| GTPI | +2535 | Somatic Cell Score | 2.96 | Cow Conception Rate | -0.9 |
| NET MERIT | -\$134 | Productive Life | 1.3 | Daughter Preg Rate | -0.4 |
| Production | Rel: 79% | Daughter / Herds | 0/0 | Sire Calving Ease | 1.4% |
| Milk | 559 lbs | Combined F&P | -37 lbs | Dtr Calving Ease | 1.7% |
| Fat | -29 lbs -0.19% | Cheese Merit | -\$168 | Sire Stillbirth | 3.9% |
| Protein | -8 lbs -0.10% | Fertility Index | -0.38 | Dtr Stillbirth | 4.2% |

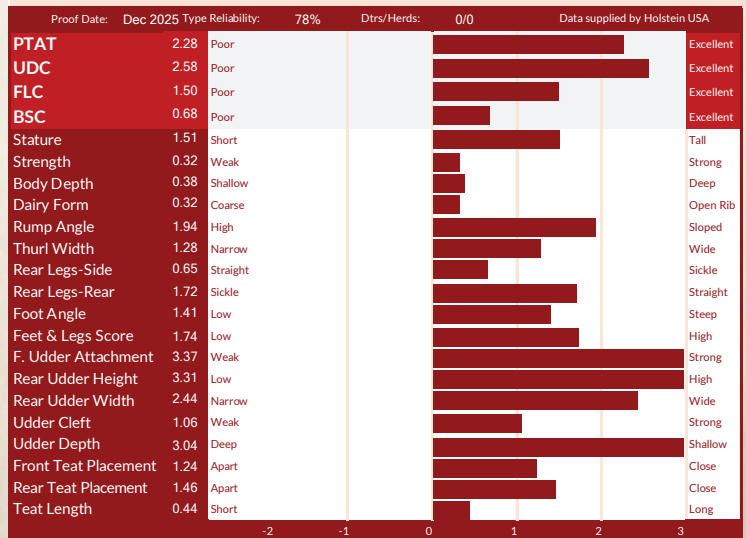

DAM - LINDENRIGHT RYDER MOONWALKER P VG-86-2YR

SUPERMAN*RC

SHAKIRA'S RED CARRIER GRANDSON



799H000123 MR BUDJON SUPERMAN*RC

Dropbox X EX-92 Lambda X Erbacres Snapple SHAKIRA-EX-97-4E-7*

X Snapple-Red-EX-96-2E X APPLE-RED-EX-96-4E-41*

X EX-95-2* X EX-93-3E X EX-94-4E X EX-96-4E

+2.76 PTAT +259 lbs Milk +1.86 UDC

Positive Components & High, Wide Rear Udders

Blondin
SIRES

The Art of Breeding!

info@blondinsires.com | www.blondinsires.com | www.facebook.com/BlondinSires



799H000123 *Mr Budjon*

SUPERMAN*RC

Reg: H0840M3269893847 / DOB: 9/6/23 / aAa 243615 / POF A2A2 RDC CDF BYF CVF BLF DPF CNF

SIRE
KINGS-RANSOM DROPBOX

DAM
JACOBS LAMBDA SHAYLA EX-92
sired by *Farnear Delta Lambda*
01-09 2x 305 d 11,372 Kg M 3.7%F 3.3%P

2ND DAM
ERBACRES SNAPPLE SHAKIRA EX-97-4E-8*
sired by *GS Alliance O Kaliber*
8-01 2X 286 d 15,367 Kg M 4.7%F 3.5%P

3RD DAM
MISS APPLE SNAPPLE RED EX-96-2E 3*
sired by *Lookout P Redburst*
03-02 2x 305 d 11,725 Kg M 4.0%F 3.6%P

4TH - 10TH DAMS
KHW REGIMENT APPLE-RED EX-96-4E 42*
X EX-95-2E 2* DOM X EX-93-3E DOM X EX-94-4E DOM
X EX-96-4E DOM X EX-90-2E EX-90-3E



DAM - JACOBS LAMBDA SHAYLA VG-88-2YR



2ND DAM - ERBACRES SNAPPLE SHAKIRA EX-97-4E-8*

| CANADIAN FIGURES | | | | | |
|----------------------|---------------|-----------------------|---------------|---------------------|-----|
| Lifetime Performance | | Rel 79% | Dtrs/ Herds / | Functional Traits | |
| GPA LPI | +3251 | Feed Efficiency | 99 | Daughter Fertility | 99 |
| PRO \$ | \$1141 | Herd Life | 104 | Milking Speed | 99 |
| Production | Rel: 83% | Mastitis Resistance | 102 | Milking Temperament | 102 |
| Milk | 257 kgs | Metabolic Disease | 100 | Calving Ability | 100 |
| Fat | 36 kgs +0.22% | Hoof Health | 101 | Dtr Calving Ability | 102 |
| Protein | 29 kgs +0.15% | Lactation Persistence | 97 | Body Condition | 95 |

| Proof Date: Dec 2025 | | Type Reliability: 79% | Dtrs/Herds: / | Data supplied by CDN | |
|------------------------|----|-----------------------|---------------|----------------------|-----------|
| Conformation | 10 | Poor | | | Excellent |
| Mammary | 6 | Poor | | | Excellent |
| Feet & Legs | 7 | Poor | | | Excellent |
| Dairy Strength | 8 | Poor | | | Excellent |
| Rump | 8 | Poor | | | Excellent |
| Udder Floor | 0 | Tilt | | | Reverse |
| Udder Depth | 4S | Deep | | | Shallow |
| Udder Texture | 10 | Fleshy | | | Soft |
| Median Suspensory | 8 | Weak | | | Strong |
| Fore Attachment | 6 | Weak | | | Strong |
| Front Teat Placement | 5C | Wide | | | Close |
| Rear Attachment Height | 7 | Low | | | High |
| Rear Attachment Width | 8 | Narrow | | | Wide |
| Rear Teat Placement | 7C | Wide | | | Close |
| Teat Length | 7S | Short | | | Long |
| Foot Angle | 1 | Low | | | Steep |
| Heel Depth | 5 | Shallow | | | Deep |
| Bone Quality | 3 | Coarse | | | Flat |
| Rear Legs Side View | 1S | Straight | | | Curved |
| Rear Legs Rear View | 6 | Hocked-in | | | Straight |
| Front Leg View | 3S | Knock-kneed | | | Straight |
| Locomotion | 4 | Non-mobile | | | Mobile |
| Stature | 9T | Short | | | Tall |
| Height at Front End | 0 | Low | | | High |
| Chest Width | 1 | Narrow | | | Wide |
| Body Depth | 3 | Shallow | | | Deep |
| Rib Structure | 11 | Non-angular | | | Angular |
| Loin Strength | 6 | Weak | | | Strong |
| Rump Angle | 3L | High | | | Low |
| Pin Width | 8 | Narrow | | | Wide |
| Thurl Placement | 4A | Back | | | Ahead |

| AMERICAN FIGURES | | | | | |
|----------------------|---------------|--------------------|--------|---------------------|------|
| Lifetime Performance | | Functional Traits | | | |
| GTPI | +2710 | Somatic Cell Score | 3.04 | Cow Conception Rate | -0.6 |
| NET MERIT | -\$42 | Productive Life | -0.7 | Daughter Preg Rate | -0.6 |
| Production | Rel: 82% | Daughter / Herds | 0/0 | Sire Calving Ease | 2.1% |
| Milk | 259 lbs | Combined F&P | 18 lbs | Dtr Calving Ease | 2.1% |
| Fat | 7 lbs -0.01% | Cheese Merit | -\$38 | Sire Stillbirth | 3.8% |
| Protein | 11 lbs +0.01% | Fertility Index | -0.73 | Dtr Stillbirth | 4.3% |

| Proof Date: Dec 2025 | | Type Reliability: 81% | Dtrs/Herds: 0/0 | Data supplied by Holstein USA | |
|----------------------|-------|-----------------------|-----------------|-------------------------------|-----------|
| PTAT | 2.76 | Poor | | | Excellent |
| UDC | 1.86 | Poor | | | Excellent |
| FLC | 1.46 | Poor | | | Excellent |
| BSC | 1.23 | Poor | | | Excellent |
| Stature | 2.64 | Short | | | Tall |
| Strength | 1.31 | Weak | | | Strong |
| Body Depth | 1.67 | Shallow | | | Deep |
| Dairy Form | 1.81 | Coarse | | | Open Rib |
| Rump Angle | 0.89 | High | | | Sloped |
| Thurl Width | 2.33 | Narrow | | | Wide |
| Rear Legs-Side | 0.22 | Straight | | | Sickle |
| Rear Legs-Rear | 1.83 | Sickle | | | Straight |
| Foot Angle | 1.60 | Low | | | Steep |
| Feet & Legs Score | 1.95 | Low | | | High |
| F. Udder Attachment | 2.34 | Weak | | | Strong |
| Rear Udder Height | 3.00 | Low | | | High |
| Rear Udder Width | 3.05 | Narrow | | | Wide |
| Udder Cleft | 1.42 | Weak | | | Strong |
| Udder Depth | 1.66 | Deep | | | Shallow |
| Front Teat Placement | 1.05 | Apart | | | Close |
| Rear Teat Placement | 1.21 | Apart | | | Close |
| Teat Length | -0.88 | Short | | | Long |

799H000148 *Cashcow*

Homozygous Polled *with* Red Factor

SALARY-PP *RC

RIGHT STUFF-PP X VG-86-3YR LUSTER X VG-2YR 2* BIGHIT P
X EX-2E 1* LOYOLA-P X 11 MORE EX OR VG FROM THE SPLENDOR FAMILY



- +3575 GPA LPI**
- +1106 kg Milk**
- +72 kg Fat *with* +0.22%F**
- +13 Conformation**
- +11 Mammary System**
- +11 Rear Attachment Height**
- +1 Wide Rear Teat Placement**
- +1 Long Teat Length**
- Low Rump Angle**
- +100 Milking Speed**



The Art of Breeding!!



info@blondinsires.com | www.blondinsires.com | www.facebook.com/BlondinSires

799H000148 *Cashcow*

SALARY-PP*RC



Reg: HOCANM15043547 / DOB: 4/13/2024 / ET BW POS A2A2 RDC CDF BYF CVF BLF DPF CNF / aAa 243165

SIRE
STANTONS RIGHT STUFF-PP

DAM
SILVERCAP LUSTER STILLNESS PP VG-86-3YR
sired by *Cherry-Lily LUSTER*
02-03 2X 305 d 11,187 Kg M 5.3%F 3.6%P

2ND DAM
VOGUE BIGHIT SERENITY PP VG-2YR 2*
sired by *S-S-I Ferdinand BIGHIT P*
2-01 2X 305 d 9,100 Kg M 5.0%F 3.6%P

3RD DAM
FRAELAND LOYOLA SERENDIPITY-P EX-2E 1*
03-08 2X 305 d 13,782 Kg M 5.2%F 3.3%P

4TH - 14TH DAMS
VG-88 7* X VG 6* X VG-87 4*
X GEN-I-BEQ GOLDWYN SECRETLY VG-87 21* X VG-87 8*
X GLEN DRUMMOND SPLENDOR VG-86 39* X VG-88 18*
X EX 14* X EX-2E 7* X VG 4* X VG

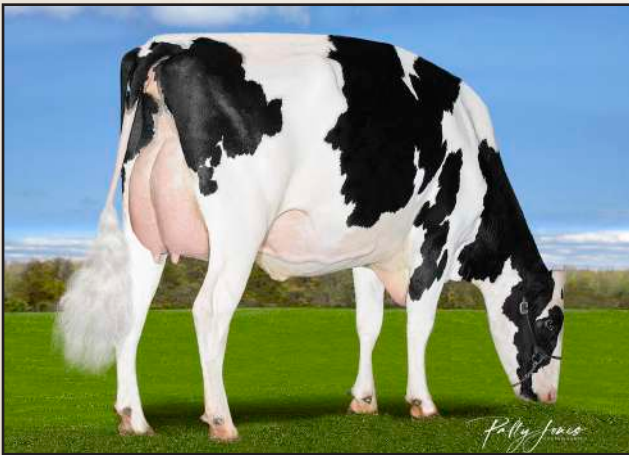

DAM - SILVERCAP LUSTER STILLNESS PP VG-86-3YR



DAM - SILVERCAP LUSTER STILLNESS PP VG-86-3YR

| CANADIAN FIGURES | | | | | |
|----------------------|---------------|-----------------------|-------------|---------------------|-----|
| Lifetime Performance | | Rel 79% | Dtrs/ Herds | Functional Traits | |
| GPA LPI | +3575 | Feed Efficiency | 99 | Daughter Fertility | 96 |
| PRO \$ | \$1708 | Herd Life | 102 | Milking Speed | 100 |
| Production | Rel 82% | Mastitis Resistance | 100 | Milking Temperament | 93 |
| Milk | 1106 kgs | Metabolic Disease | 97 | Calving Ability | 100 |
| Fat | 72 kgs +0.22% | Hoof Health | 101 | Dtr Calving Ability | 100 |
| Protein | 47 kgs +0.07% | Lactation Persistency | 99 | Body Condition | 97 |

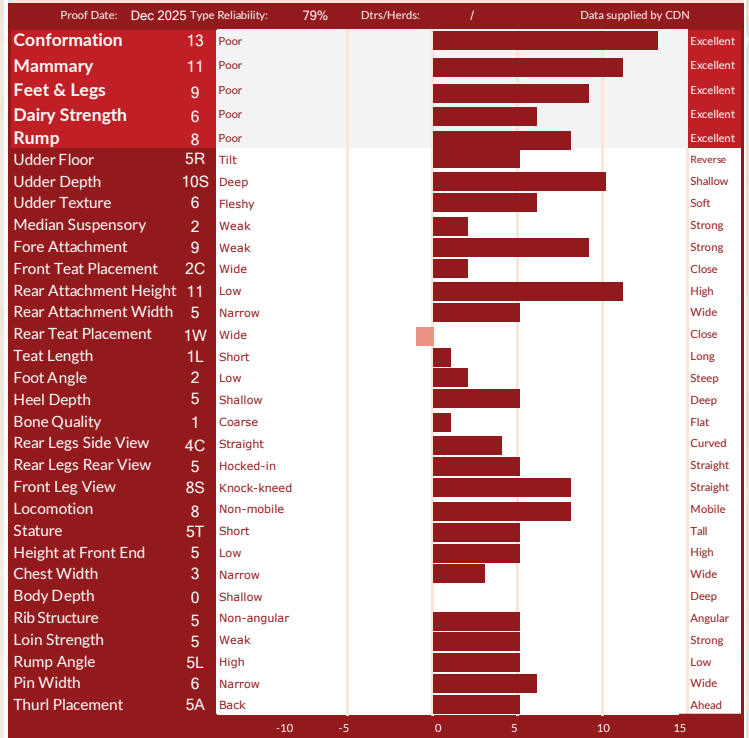

| AMERICAN FIGURES | | | | | |
|----------------------|---------------|--------------------|--------|---------------------|------|
| Lifetime Performance | | Functional Traits | | | |
| GTPI | +2750 | Somatic Cell Score | 3.04 | Cow Conception Rate | -1.9 |
| NET MERIT | \$118 | Productive Life | 0.0 | Daughter Preg Rate | -2.5 |
| Production | Rel: 80% | Daughter / Herds | 0/0 | Sire Calving Ease | 1.7% |
| Milk | 652 lbs | Combined F&P | 47 lbs | Dtr Calving Ease | 2.0% |
| Fat | 31 lbs +0.02% | Cheese Merit | \$113 | Sire Stillbirth | 3.7% |
| Protein | 16 lbs -0.02% | Fertility Index | -2.12 | Dtr Stillbirth | 4.8% |

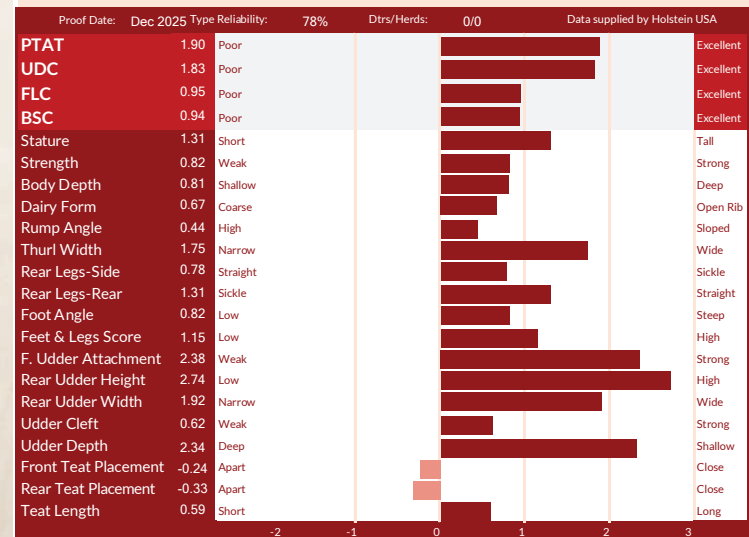



MAIN SIREs IN ALPHABETICAL ORDER

The Art of Breeding!



WORLD DAIRY EXPO
SUPREME CHAMPION



799H000139 *Mystique*

ABOVE



BB

Clever X VG-88-3YR RANGER (BELOW) X EX-91-2E 2* ROZUME
X EX-93 7* LAMBDA X EX-94-5E 10* EXTREME X 11 MORE EX OR VG DAMS



DAM - *Mystique Ranger Alezan VG-88-3yrs*



2ND DAM *Mystique Rozume Anicot EX-91*



3RD DAM *Mystique Lambda Anis EX-93*



4TH DAM *Mystique Extreme Abricot EX-94*

- ✓ **+3798 GPA LPI**
- ✓ **+1163 KG MILK WITH +0.19%F**
- ✓ **+13 CONFORMATION**
- ✓ **+11 MAMMARY SYSTEM**
- ✓ **+12 REAR ATTACHMENT HEIGHT**
- ✓ **2W REAR TEAT PLACEMENT**
- ✓ **LOW RUMP ANGLE**

IMAGE SHEILA SUNDBORG

The Art of Breeding!

info@blondinsires.com | www.blondinsires.com | www.facebook.com/BlondinSires



799H000139 *Mystique*
ABOVE



Reg: HOCANM121691577 / Born: 12/24/2023 / ET BW POF A2A2 BB RDF VRF CDF BYF CVF BLF DPF / aAa 432561

SIRE
MYSTIQUE CLEVER

DAM
MYSTIQUE RANGER ALEZAN VG-88-3YR
fille de 3Star Oh Ranger-RED
3-06 38 D P16,576 KG M 5.0%F 3.8%P

2ND DAM
MYSTIQUE ROZUME ANICET EX-91-2E 2*
fille de Siemers Rozume
5-04 3X P226 D 18,662 KG M 5.7%F 3.6%P

3RD DAM
MYSTIQUE LAMBDA ANIS EX-93 7*
06-07 2X 305 D 17,304 KG M 3.8% F 3.4%P

4TH - 15TH DAMS
MYSTIQUE EXTREME ABRICOT EX-94-5E 10* X EX-93-2E 3*
X VG-88-4YR 14 X EX-90-2E 15* X VG-88-2YR 4**
X EX-94-3E 13 X EX-90-6E 14* X VG-87-4YR 4**
*X VG-86-4YR X EX-90-5YR 19**
X VG-88-4YR 10 X EX-90*



2ND DAM - MYSTIQUE ROZUME ANICET EX-91-2E 2*



3RD DAM - MYSTIQUE LAMBDA ANIS EX-93 7*

| CANADIAN FIGURES | | | | | |
|----------------------|---------------|-----------------------|-------------------|---------------------|-----|
| Lifetime Performance | | | Functional Traits | | |
| GPA LPI | +3798 | Rel 77% | Dtrs/ Herds | / | |
| PRO \$ | \$2500 | Feed Efficiency | 104 | Daughter Fertility | 97 |
| Production | Rel 81% | Mastitis Resistance | 109 | Milking Speed | 96 |
| Milk | 1163 kgs | Metabolic Disease | 108 | Milking Temperament | 104 |
| Fat | 67 kgs +0.19% | Hoof Health | 104 | Calving Ability | 104 |
| Protein | 55 kgs +0.12% | Lactation Persistency | 102 | Dtr Calving Ability | 101 |
| | | | | Body Condition | 103 |

| Proof Date: | Dec 2025 | Type Reliability: | 78% | Dtrs/Herds: | / | Data supplied by | CDN |
|-------------------------------|----------|-------------------|-----|-------------|---|------------------|-----------|
| Conformation | 13 | Poor | | | | | Excellent |
| Mammary | 11 | Poor | | | | | Excellent |
| Feet & Legs | 7 | Poor | | | | | Excellent |
| Dairy Strength | 7 | Poor | | | | | Excellent |
| Rump | 6 | Poor | | | | | Excellent |
| Udder Floor | 4R | Tilt | | | | | Reverse |
| Udder Depth | 6S | Deep | | | | | Shallow |
| Udder Texture | 4 | Fleshy | | | | | Soft |
| Median Suspensory | 2 | Weak | | | | | Strong |
| Fore Attachment | 9 | Weak | | | | | Strong |
| Front Teat Placement | 4C | Wide | | | | | Close |
| Rear Attachment Height | 12 | Low | | | | | High |
| Rear Attachment Width | 9 | Narrow | | | | | Wide |
| Rear Teat Placement | 2W | Wide | | | | | Close |
| Teat Length | 1L | Short | | | | | Long |
| Foot Angle | 5 | Low | | | | | Steep |
| Heel Depth | 4 | Shallow | | | | | Deep |
| Bone Quality | 1 | Coarse | | | | | Flat |
| Rear Legs Side View | 5S | Straight | | | | | Curved |
| Rear Legs Rear View | 4 | Hocked-in | | | | | Straight |
| Front Leg View | 2S | Knock-kneed | | | | | Straight |
| Locomotion | 5 | Non-mobile | | | | | Mobile |
| Stature | 5T | Short | | | | | Tall |
| Height at Front End | 1 | Low | | | | | High |
| Chest Width | 4 | Narrow | | | | | Wide |
| Body Depth | 3 | Shallow | | | | | Deep |
| Rib Structure | 6 | Non-angular | | | | | Angular |
| Loin Strength | 5 | Weak | | | | | Strong |
| Rump Angle | 4L | High | | | | | Low |
| Pin Width | 2 | Narrow | | | | | Wide |
| Thurl Placement | 6A | Back | | | | | Ahead |

| AMERICAN FIGURES | | | | | |
|----------------------|---------------|--------------------|-------------------|---------------------|------|
| Lifetime Performance | | | Functional Traits | | |
| GTPI | +2829 | Somatic Cell Score | 2.86 | Cow Conception Rate | -0.2 |
| NET MERIT | \$176 | Productive Life | 2.4 | Daughter Preg Rate | -0.5 |
| Production | Rel: 79% | Daughter / Herds | 0/0 | Sire Calving Ease | 1.3% |
| Milk | 270 lbs | Combined F&P | 27 lbs | Dtr Calving Ease | 1.9% |
| Fat | 13 lbs +0.01% | Cheese Merit | \$187 | Sire Stillbirth | 3.7% |
| Protein | 14 lbs +0.02% | Fertility Index | -0.29 | Dtr Stillbirth | 4.3% |

| Proof Date: | Dec 2025 | Type Reliability: | 78% | Dtrs/Herds: | 0/0 | Data supplied by | Holstein USA |
|------------------------------|----------|-------------------|-----|-------------|-----|------------------|--------------|
| PTAT | 2.04 | Poor | | | | | Excellent |
| UDC | 1.76 | Poor | | | | | Excellent |
| FLC | 1.17 | Poor | | | | | Excellent |
| BSC | 1.45 | Poor | | | | | Excellent |
| Stature | 1.56 | Short | | | | | Tall |
| Strength | 1.32 | Weak | | | | | Strong |
| Body Depth | 1.16 | Shallow | | | | | Deep |
| Dairy Form | 0.30 | Coarse | | | | | Open Rib |
| Rump Angle | 0.82 | High | | | | | Sloped |
| Thurl Width | 1.11 | Narrow | | | | | Wide |
| Rear Legs-Side | -0.74 | Straight | | | | | Sickle |
| Rear Legs-Rear | 1.56 | Sickle | | | | | Straight |
| Foot Angle | 1.44 | Low | | | | | Steep |
| Feet & Legs Score | 1.39 | Low | | | | | High |
| F. Udder Attachment | 2.55 | Weak | | | | | Strong |
| Rear Udder Height | 2.35 | Low | | | | | High |
| Rear Udder Width | 2.13 | Narrow | | | | | Wide |
| Udder Cleft | 0.93 | Weak | | | | | Strong |
| Udder Depth | 1.87 | Deep | | | | | Shallow |
| Front Teat Placement | 0.86 | Apart | | | | | Close |
| Rear Teat Placement | 0.44 | Apart | | | | | Close |
| Teat Length | 0.51 | Short | | | | | Long |

BROTHER TO AVENGER...

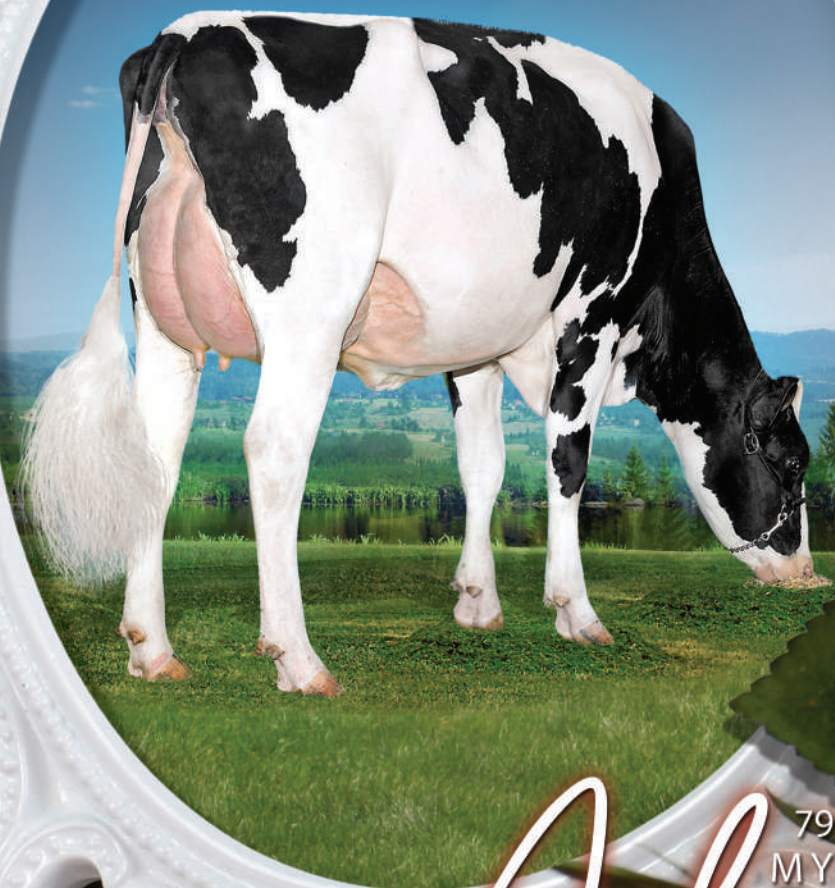

799HO00059
MYSTIQUE

Admire

Legend X EX-93 7* Lambda (above)
X EX-94-5E 10* Extreme X EX-93-2E-3* McCutchen
X 10 more VG or EX back to Mystique Integrity Amelie-EX-94-3E-13*

+12 Conformation / +11 Mammary System

+16 Rear Att Height / +10 Fore Attachment

+3 Chest Width with Low Rump Angle

Blondin
SIRE S
S I R E S

The Art of Breeding!

info@blondinsires.com | www.blondinsires.com

www.facebook.com/BlondinSires

799H000059 *Mystique*
ADMIRE

Reg: HOCAN000120617207 / DOB: 3/3/2021 / RHA: 99% / ET BW AB CDF CVF VRF BRC BYF BLF DPF CNF A1A2 / aAa: 246315

SIRE
BLONDIN LEGEND

DAM
MYSTIQUE MYSTIQUE LAMBDA ANIS EX-93 7*
fille de Farnear Delta-Lambda-ET
 6-07 2x P150 j 16,206 Kg L 4.0%G 3.4%P

2ND DAM
MYSTIQUE EXTREME ABRICOT EX-94-5E 10*
VACHE DE L'ANNÉE 2023 DE HOLSTEIN CANADA
fille de Silverridge V Extreme
 07-02 2x 305 j 18,115 Kg L 4.2%G 3.1%P

3RD DAM
MYSTIQUE MCCUTCHEN APRIL EX-93-2E 8*
 6-07 2x 305 d 15,885 Kg M 3.6%F 2.8%P

4TH - 13TH DAMS
VG-88 14* X **EX-2E 15*** X **VG-88-2YR 4*** X **EX-94-3E 13***
 X **EX-6E 14*** X **VG-87 4*** X
VG-86 X **EX 19*** X **VG-88 10*** X **EX**

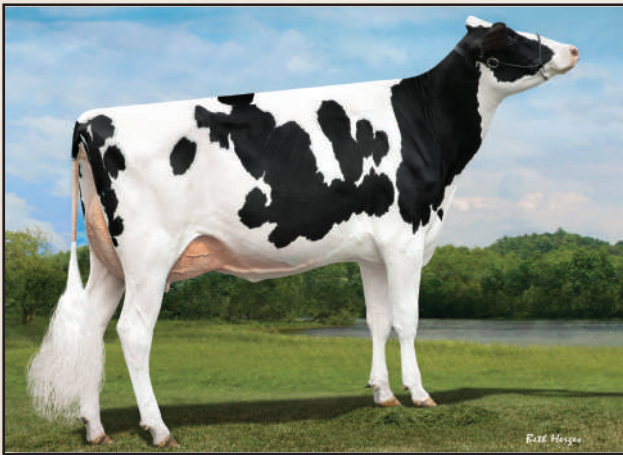

MYSTIQUE MCCUTCHEN APRIL EX-93-2E 8*
 3rd Dam

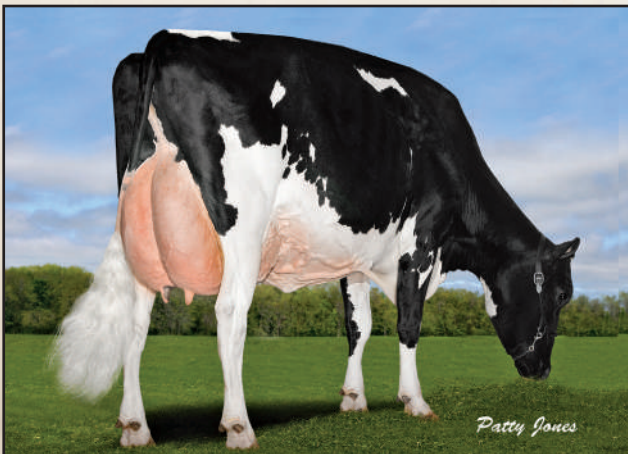

MYSTIQUE GOLDWYN ARABI EX-2E 15*
 Lifetime production - 109 091 Kg M 4.7%F 3.8%P
 5th Dam

| CANADIAN FIGURES | | | | | | |
|----------------------|----------------------|-----------------------|-------------|--------|---------------------|-----|
| Lifetime Performance | | Rel 90% | Dtrs/ Herds | 143/92 | Functional Traits | |
| GLPI | +3116 | Feed Efficiency | | 99 | Daughter Fertility | 93 |
| PRO \$ | \$952 | Herd Life | | 101 | Milking Speed | 92 |
| Production | Rel 95% | Mastitis Resistance | | 101 | Milking Temperament | 102 |
| Milk | 692 kgs | Metabolic Disease | | 100 | Calving Ability | 102 |
| Fat | 43 kgs +0.13% | Hoof Health | | 97 | Dtr Calving Ability | 96 |
| Protein | 33 kgs +0.08% | Lactation Persistency | | 101 | Body Condition | 101 |

| CANADIAN FIGURES | | | | | | |
|------------------------|----------|-------------------|-----|-------------|-------|----------------------|
| Proof Date: | Dec 2025 | Type Reliability: | 91% | Dtrs/Herds: | 97/64 | Data supplied by CDN |
| Conformation | 12 | Poor | | | | Excellent |
| Mammary | 11 | Poor | | | | Excellent |
| Feet & Legs | 0 | Poor | | | | Excellent |
| Dairy Strength | 6 | Poor | | | | Excellent |
| Rump | 11 | Poor | | | | Excellent |
| Udder Floor | 2R | Tilt | | | | Reverse |
| Udder Depth | 4S | Deep | | | | Shallow |
| Udder Texture | 4 | Fleshy | | | | Soft |
| Median Suspensory | 2 | Weak | | | | Strong |
| Fore Attachment | 10 | Weak | | | | Strong |
| Front Teat Placement | 1W | Wide | | | | Close |
| Rear Attachment Height | 16 | Low | | | | High |
| Rear Attachment Width | 7 | Narrow | | | | Wide |
| Rear Teat Placement | 3C | Wide | | | | Close |
| Teat Length | 1L | Short | | | | Long |
| Foot Angle | 4 | Low | | | | Steep |
| Heel Depth | 9 | Shallow | | | | Deep |
| Bone Quality | -4 | Coarse | | | | Flat |
| Rear Legs Side View | 1S | Straight | | | | Curved |
| Rear Legs Rear View | -1 | Hocked-in | | | | Straight |
| Front Leg View | 3K | Knock-kneed | | | | Straight |
| Locomotion | -8 | Non-mobile | | | | Mobile |
| Stature | 5T | Short | | | | Tall |
| Height at Front End | 5 | Low | | | | High |
| Chest Width | 3 | Narrow | | | | Wide |
| Body Depth | 6 | Shallow | | | | Deep |
| Rib Structure | 2 | Non-angular | | | | Angular |
| Loin Strength | 11 | Weak | | | | Strong |
| Rump Angle | 6L | High | | | | Low |
| Pin Width | 6 | Narrow | | | | Wide |
| Thurl Placement | 7A | Back | | | | Ahead |

| AMERICAN FIGURES | | | | | |
|----------------------|----------------------|--------------------|--------|---------------------|------|
| Lifetime Performance | | Functional Traits | | | |
| GTPI | +2333 | Somatic Cell Score | 3.03 | Cow Conception Rate | -3.1 |
| NET MERIT | -\$322 | Productive Life | -2.2 | Daughter Preg Rate | -3.2 |
| Production | Rel: 90% | Daughter / Herds | 143/92 | Sire Calving Ease | 1.6% |
| Milk | -30 lbs | Combined F&P | -4 lbs | Dtr Calving Ease | 2.2% |
| Fat | -3 lbs -0.01% | Cheese Merit | -\$323 | Sire Stillbirth | 4.4% |
| Protein | -1 lbs 0.00% | Fertility Index | -2.97 | Dtr Stillbirth | 6.3% |

| AMERICAN FIGURES | | | | | | |
|----------------------|----------|-------------------|-----|-------------|-------|-------------------------------|
| Proof Date: | Dec 2025 | Type Reliability: | 84% | Dtrs/Herds: | 97/64 | Data supplied by Holstein USA |
| PTAT | 1.62 | Poor | | | | Excellent |
| UDC | 1.04 | Poor | | | | Excellent |
| FLC | 0.74 | Poor | | | | Excellent |
| BSC | 1.04 | Poor | | | | Excellent |
| Stature | 1.77 | Short | | | | Tall |
| Strength | 1.11 | Weak | | | | Strong |
| Body Depth | 1.55 | Shallow | | | | Deep |
| Dairy Form | 1.05 | Coarse | | | | Open Rib |
| Rump Angle | 0.67 | High | | | | Sloped |
| Thurl Width | 1.21 | Narrow | | | | Wide |
| Rear Legs-Side | 0.19 | Straight | | | | Sickle |
| Rear Legs-Rear | 1.20 | Sickle | | | | Straight |
| Foot Angle | 1.12 | Low | | | | Steep |
| Feet & Legs Score | 1.01 | Low | | | | High |
| F. Udder Attachment | 1.31 | Weak | | | | Strong |
| Rear Udder Height | 2.04 | Low | | | | High |
| Rear Udder Width | 1.73 | Narrow | | | | Wide |
| Udder Cleft | 0.64 | Weak | | | | Strong |
| Udder Depth | 0.85 | Deep | | | | Shallow |
| Front Teat Placement | 0.45 | Apart | | | | Close |
| Rear Teat Placement | 0.56 | Apart | | | | Close |
| Teat Length | 0.48 | Short | | | | Long |



LAMBDA X VG-87-2YR 4* APPLICABLE X VG-2YR-10* ANTON X EX-6* SHAMROCK X 9 MORE EX & VG

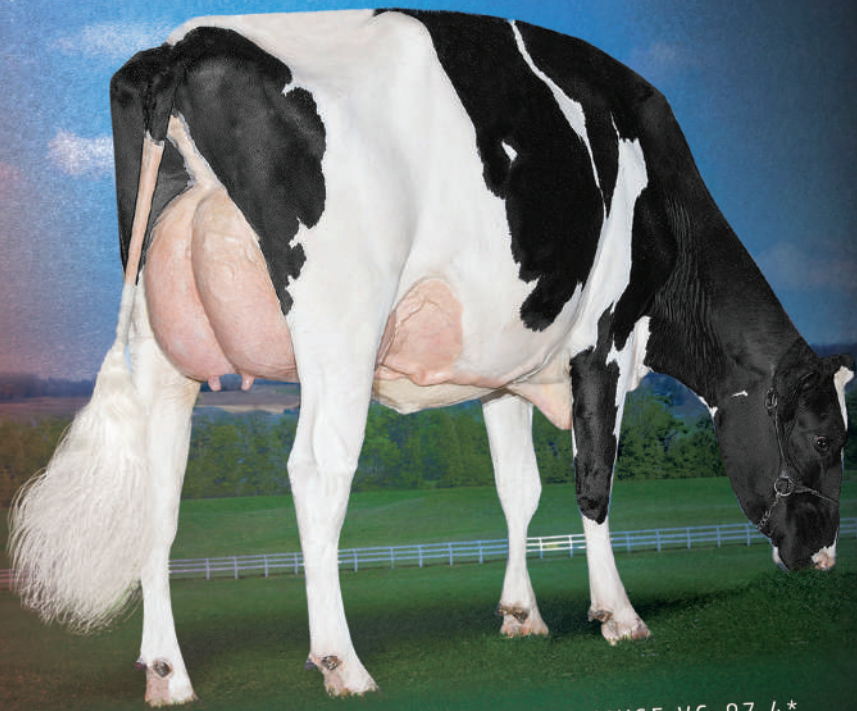

His dam >> STANTONS APPLICABLE AMUSE VG-87 4*
image © Patty Jones

HIGH RANKING LAMBDA SON!

- ✓ +3674 GPA LPI
- ✓ +955 Kg Milk
- ✓ +66 Kg Fat +0.24%F
- ✓ +12 Conformation
- ✓ +10 Mammary System
- ✓ +12 Feet and Legs

Blondin
SIRES

The Art of Breeding

799H000083 *Stantons*

APPROVED

Reg: HOCANM120781934 / DOB: 12/15/2021 / ET BW A1A1 BE CDF CVF RDF VRF BYF BLF DPF CNF / aAa: 324615



SIRE
FARNEAR DELTA-LAMBDA

DAM
STANTONS APPLICABLE AMUSE VG-87-2YR 3*
sired by *Stantons Applicable*
02-01 3x 305 d 13,605 Kg M 4.4%F 3.3%P

2ND DAM
STANTONS ANTON APPEARANCE VG-85-2YR 10*
sired by *Boldi V G Anton*
02-00 3x 305 d 11,690 Kg M 4.2%F 3.3%P

3RD DAM
STANTONS SHAMROCK COCO CHANEL EX-90 6*
07-08 3x 305 d 14,795 Kg M 4.3%F 3.4%P

4TH - 12TH DAMS

Stantons Freddie Cameo EX-91-3E 62* X EX-90 10* X VG-85 5*
X VG-88 1* DOM GMD X EX-90 GMD DOM X EX-91 GMD DOM
X EX-91-2E DOM X EX-90 X VG-87



STANTONS APPLICABLE AMUSE VG-87-2YR 2*
Dam

| CANADIAN FIGURES | | | | | | |
|----------------------|---------------|-----------------------|-----------------|-------------------|---------------------|-----|
| Lifetime Performance | | Rel 83% | Dtrs/ Herds 1/1 | Functional Traits | | |
| GPA LPI | +3674 | Feed Efficiency | | 105 | Daughter Fertility | 95 |
| PRO \$ | \$2123 | Herd Life | | 107 | Milking Speed | 102 |
| Production | Rel 85% | Mastitis Resistance | | 103 | Milking Temperament | 103 |
| Milk | 955 kgs | Metabolic Disease | | 105 | Calving Ability | 102 |
| Fat | 66 kgs +0.24% | Hoof Health | | 99 | Dtr Calving Ability | 103 |
| Protein | 35 kgs +0.01% | Lactation Persistency | | 104 | Body Condition | 95 |

| Proof Date: | Dec 2025 | Type Reliability: | 83% | Dtrs/Herds: | 3/3 | Data supplied by | CDN |
|------------------------|----------|-------------------|-----|-------------|-----|------------------|-----------|
| Conformation | 12 | Poor | | | | | Excellent |
| Mammary | 10 | Poor | | | | | Excellent |
| Feet & Legs | 12 | Poor | | | | | Excellent |
| Dairy Strength | 5 | Poor | | | | | Excellent |
| Rump | 2 | Poor | | | | | Excellent |
| Udder Floor | 0 | Tilt | | | | | Reverse |
| Udder Depth | 7S | Deep | | | | | Shallow |
| Udder Texture | 7 | Fleshy | | | | | Soft |
| Median Suspensory | 7 | Weak | | | | | Strong |
| Fore Attachment | 7 | Weak | | | | | Strong |
| Front Teat Placement | 0 | Wide | | | | | Close |
| Rear Attachment Height | 6 | Low | | | | | High |
| Rear Attachment Width | 9 | Narrow | | | | | Wide |
| Rear Teat Placement | 1C | Wide | | | | | Close |
| Teat Length | 3S | Short | | | | | Long |
| Foot Angle | 4 | Low | | | | | Steep |
| Heel Depth | 12 | Shallow | | | | | Deep |
| Bone Quality | 9 | Coarse | | | | | Flat |
| Rear Legs Side View | 1S | Straight | | | | | Curved |
| Rear Legs Rear View | 9 | Hocked-in | | | | | Straight |
| Front Leg View | 1K | Knock-kneed | | | | | Straight |
| Locomotion | 4 | Non-mobile | | | | | Mobile |
| Stature | 3T | Short | | | | | Tall |
| Height at Front End | 2 | Low | | | | | High |
| Chest Width | -5 | Narrow | | | | | Wide |
| Body Depth | 0 | Shallow | | | | | Deep |
| Rib Structure | 9 | Non-angular | | | | | Angular |
| Loin Strength | 9 | Weak | | | | | Strong |
| Rump Angle | 4H | High | | | | | Low |
| Pin Width | 0 | Narrow | | | | | Wide |
| Thurl Placement | 2B | Back | | | | | Ahead |

| AMERICAN FIGURES | | | | | |
|----------------------|---------------|--------------------|--------|---------------------|------|
| Lifetime Performance | | Functional Traits | | | |
| GTPI | +2790 | Somatic Cell Score | 2.98 | Cow Conception Rate | -2.9 |
| NET MERIT | \$229 | Productive Life | 0.4 | Daughter Preg Rate | -2.9 |
| Production | Rel: 83% | Daughter / Herds | 0/0 | Sire Calving Ease | 1.5% |
| Milk | 564 lbs | Combined F&P | 45 lbs | Dtr Calving Ease | 1.6% |
| Fat | 34 lbs +0.04% | Cheese Merit | \$221 | Sire Stillbirth | 3.9% |
| Protein | 11 lbs -0.03% | Fertility Index | -2.15 | Dtr Stillbirth | 5.0% |

| Proof Date: | Dec 2025 | Type Reliability: | 81% | Dtrs/Herds: | 0/0 | Data supplied by | Holstein USA |
|----------------------|----------|-------------------|-----|-------------|-----|------------------|--------------|
| PTAT | 2.25 | Poor | | | | | Excellent |
| UDC | 1.77 | Poor | | | | | Excellent |
| FLC | 1.20 | Poor | | | | | Excellent |
| BSC | -0.22 | Poor | | | | | Excellent |
| Stature | 1.66 | Short | | | | | Tall |
| Strength | 0.20 | Weak | | | | | Strong |
| Body Depth | 0.90 | Shallow | | | | | Deep |
| Dairy Form | 2.03 | Coarse | | | | | Open Rib |
| Rump Angle | -0.57 | High | | | | | Sloped |
| Thurl Width | 0.81 | Narrow | | | | | Wide |
| Rear Legs-Side | 0.34 | Straight | | | | | Sickle |
| Rear Legs-Rear | 1.52 | Sickle | | | | | Straight |
| Foot Angle | 1.47 | Low | | | | | Steep |
| Feet & Legs Score | 1.45 | Low | | | | | High |
| F. Udder Attachment | 2.05 | Weak | | | | | Strong |
| Rear Udder Height | 2.54 | Low | | | | | High |
| Rear Udder Width | 2.05 | Narrow | | | | | Wide |
| Udder Cleft | 1.62 | Weak | | | | | Strong |
| Udder Depth | 1.91 | Deep | | | | | Shallow |
| Front Teat Placement | 0.59 | Apart | | | | | Close |
| Rear Teat Placement | 0.89 | Apart | | | | | Close |
| Teat Length | -0.49 | Short | | | | | Long |

799H000110
Mystique

ARMOUR



Loyall ♂ EX-91-4YR Destiny ♂ DAM OF AVENGER: Mystique Lambda Anis-EX-93 7* ♂ EX-94-5E-10* ♂ EX-93-2E 3* ♂ VG-88-4YR 15*
♂ EX-90-2E 15* ♂ VG-88-2YR 4* ♂ EX-94-3E 13* ♂ EX-90-6E 14* ♂ VG-87-4YR 4* ♂ VG-86-4YR ♂ EX-90-5YR 19*
♂ VG-88-4YR 10* ♂ EX-90



- +3391 GPA LPI**
- +442 KG MILK *with* +0.01%F**
- +16 CONFORMATION**
- ✓ **+11 Mammary System**
- ✓ **+12 Feet & Legs**
- ✓ **+11 Dairy Strength**
- ✓ **+10 Rump**
- ✓ **+101 Daughter Fertility**



The Art of Breeding!

info@blondinsires.com | www.blondinsires.com | www.facebook.com/BlondinSires



799H000110 *Mystique*
ARMOUR



Reg: HOCANM121097303 / DOB: 01/04/2023 / BW POF A2A2 AA RDF VRF CDF BYF CVF BLF DPF

SIRE
COMESTAR LOYALL

DAM
MYSTIQUE DESTINY ALPHA EX-91-4YR
sired by Blondin Destiny
04-03 3X P126 D 17,839 Kg M 4.1%F 3.5%P

2ND DAM
MYSTIQUE LAMBDA ANIS EX-93 7*
sired by Farnear Delta-Lambda-ET
06-07 2X 305 d 17,304 Kg M 3.8%F 3.4%P

3RD DAM
MYSTIQUE EXTREME ABRICOT EX-94-5E 10*
2023 HOLSTEIN CANADA COW OF THE YEAR
sired by Silverridge V Extreme
07-02 2x 305 d 18,115 Kg M 4.2%F 3.1%P

4TH - 11TH DAMS
EX-93-2E 3* X VG-88-4YR 15* X EX-90-2E 15* X VG-88-2YR 4*
X EX-94-3E 13* X EX-90-6E 14* X VG-87-4YR 4* X VG-86-4YR
X EX-90-5YR 19* X VG-88-4YR 10* X EX-90



DAM - MYSTIQUE DESTINY ALPHA EX-91-4YR
 image © Sheila Sunborg



BLONDIN ARMOUR LAUREATE
1st Winter Calf & Hm Jr. Champion - Northeast National Show
 Owned by Eaton & Currie Holsteins

| CANADIAN FIGURES | | | | | |
|----------------------|---------------|-----------------------|-------------------|---------------------|-----|
| Lifetime Performance | | | Functional Traits | | |
| GPA LPI | +3391 | Rel 81% | Dtrs/ Herds | / | |
| PRO \$ | \$1305 | Feed Efficiency | 108 | Daughter Fertility | 101 |
| Production | Rel 85% | Mastitis Resistance | 101 | Milking Speed | 96 |
| Milk | 442 kgs | Metabolic Disease | 102 | Milking Temperament | 102 |
| Fat | 19 kgs +0.01% | Hoof Health | 99 | Calving Ability | 103 |
| Protein | 21 kgs +0.05% | Lactation Persistency | 96 | Dtr Calving Ability | 101 |
| | | | 98 | Body Condition | 92 |

| CANADIAN FIGURES (Continued) | | | | | | |
|-------------------------------|----------|-------------------|-----|-------------|---|----------------------|
| Proof Date: | Dec 2025 | Type Reliability: | 82% | Dtrs/Herds: | / | Data supplied by CDN |
| Conformation | 16 | Poor | | | | Excellent |
| Mammary | 11 | Poor | | | | Excellent |
| Feet & Legs | 12 | Poor | | | | Excellent |
| Dairy Strength | 11 | Poor | | | | Excellent |
| Rump | 10 | Poor | | | | Excellent |
| Udder Floor | 1T | Tilt | | | | Reverse |
| Udder Depth | 1S | Deep | | | | Shallow |
| Udder Texture | 9 | Soft | | | | Soft |
| Median Suspensory | 9 | Weak | | | | Strong |
| Fore Attachment | 4 | Weak | | | | Strong |
| Front Teat Placement | 3C | Wide | | | | Close |
| Rear Attachment Height | 12 | Low | | | | High |
| Rear Attachment Width | 11 | Narrow | | | | Wide |
| Rear Teat Placement | 1W | Wide | | | | Close |
| Teat Length | 2L | Short | | | | Long |
| Foot Angle | 6 | Low | | | | Steep |
| Heel Depth | 8 | Shallow | | | | Deep |
| Bone Quality | 9 | Coarse | | | | Flat |
| Rear Legs Side View | 3C | Straight | | | | Curved |
| Rear Legs Rear View | 10 | Hocked-in | | | | Straight |
| Front Leg View | 1S | Knock-kneed | | | | Straight |
| Locomotion | 2 | Non-mobile | | | | Mobile |
| Stature | 6T | Short | | | | Tall |
| Height at Front End | 17 | Low | | | | High |
| Chest Width | 2 | Narrow | | | | Wide |
| Body Depth | 9 | Shallow | | | | Deep |
| Rib Structure | 10 | Non-angular | | | | Angular |
| Loin Strength | 12 | Weak | | | | Strong |
| Rump Angle | 3L | High | | | | Low |
| Pin Width | 10 | Narrow | | | | Wide |
| Thurl Placement | 3A | Back | | | | Ahead |

| AMERICAN FIGURES | | | | | |
|----------------------|---------------|--------------------|-------------------|---------------------|------|
| Lifetime Performance | | | Functional Traits | | |
| GTPI | +2564 | Somatic Cell Score | 2.90 | Cow Conception Rate | -0.5 |
| NET MERIT | -\$95 | Productive Life | -1.1 | Daughter Preg Rate | -0.7 |
| Production | Rel: 82% | Daughter / Herds | 0/0 | Sire Calving Ease | 1.3% |
| Milk | 321 lbs | Combined F&P | 5 lbs | Dtr Calving Ease | 1.8% |
| Fat | -2 lbs -0.06% | Cheese Merit | -\$96 | Sire Stillbirth | 3.8% |
| Protein | 7 lbs -0.01% | Fertility Index | -0.33 | Dtr Stillbirth | 3.7% |

| AMERICAN FIGURES (Continued) | | | | | | |
|------------------------------|----------|-------------------|-----|-------------|-----|-------------------------------|
| Proof Date: | Dec 2025 | Type Reliability: | 79% | Dtrs/Herds: | 0/0 | Data supplied by Holstein USA |
| PTAT | 1.88 | Poor | | | | Excellent |
| UDC | 0.83 | Poor | | | | Excellent |
| FLC | 0.71 | Poor | | | | Excellent |
| BSC | 1.07 | Poor | | | | Excellent |
| Stature | 2.19 | Short | | | | Tall |
| Strength | 1.46 | Weak | | | | Strong |
| Body Depth | 1.93 | Shallow | | | | Deep |
| Dairy Form | 2.07 | Coarse | | | | Open Rib |
| Rump Angle | 0.64 | High | | | | Sloped |
| Thurl Width | 1.95 | Narrow | | | | Wide |
| Rear Legs-Side | 0.70 | Straight | | | | Sickle |
| Rear Legs-Rear | 1.08 | Sickle | | | | Straight |
| Foot Angle | 0.79 | Low | | | | Steep |
| Feet & Legs Score | 1.17 | Low | | | | High |
| F. Udder Attachment | 1.22 | Weak | | | | Strong |
| Rear Udder Height | 1.51 | Low | | | | High |
| Rear Udder Width | 1.79 | Narrow | | | | Wide |
| Udder Clef | 1.09 | Weak | | | | Strong |
| Udder Depth | 0.57 | Deep | | | | Shallow |
| Front Teat Placement | 0.84 | Apart | | | | Close |
| Rear Teat Placement | 0.95 | Apart | | | | Close |
| Teat Length | 0.25 | Short | | | | Long |

Mystique **AVENGER**

89% GP OR BETTER ON OVER 1200 DAUGHTERS!

+9 CONFORMATION *with* **+807 KG MILK** & **+0.18%F**



OLORTINE AVENGER DESIGN EX-92 MAX
1ST WINTER 2YR & INTERMEDIATE CHAMPION ROYAL 2024
ALL-CANADIAN MILKING WINTER YEARLING 2023
NOW OWNED BY GENDSOURCE, IOWA
BRED BY COREY MARTIN - OLORTINE HOLSTEINS

Blondin
SIRES

The Art of Breeding!

info@blondinsires.com | www.blondinsires.com | www.facebook.com/BlondinSires

799H000027 *Mystique*
AVENGER

Reg: HOCANM120213097 / DOB: 11/22/2019 / RHA: 99% / ET BW A1A2 CDF CVF BYF BLF DPF CNF / aAa: 426531

SIRE
SIEMERS ROZUME

DAM
MYSTIQUE LAMBDA ANIS EX-93 7*
sired by Farnear Delta-Lambda-ET
6-07 2x P150 d 16,206 Kg M 4.0%F 3.4%P

2ND DAM
MYSTIQUE EXTREME ABRICOT EX-94-5E 10*
2023 HOLSTEIN CANADA COW OF THE YEAR
sired by Silverridge V Extreme

07-02 2x 305 d 18,115 Kg M 4.2%F 3.1%P

3RD DAM
MYSTIQUE MCCUTCHEN APRIL EX-93-2E 3*
6-07 2x 305 d 15,885 Kg M 3.6%F 2.8%P

4TH - 13TH DAMS
VG-88 15* X EX-2E 15* X VG-88-2YR 4* X EX-94-3E 13*
X EX-6E 14 X VG-87 4* X*
VG-86 X EX 19* X VG-88 10* X EX



DAUGHTER FAMPAGE AVENGER MUSCADE VG-89-3YR
Bred and owned by Ferme Fampage image © Sheila Sunborg



DAUGHTER MONTBRIANT AVENGER ROSELINE VG-87-2YR
1st Sr 2-Yr & H.M Intermediate Champion Lachute 2024
Bred by Ferme Beaudry & Fils and owned by Ferme Blondin

| CANADIAN FIGURES | | | | | | |
|----------------------|---------------|-----------------------|-------------|---------------------|-------------------|--|
| Lifetime Performance | | Rel 95% | Dtrs/ Herds | 1339/535 | Functional Traits | |
| GLPI | +3138 | Feed Efficiency | 100 | Daughter Fertility | 101 | |
| PRO \$ | \$1277 | Herd Life | 105 | Milking Speed | 83 | |
| Production | Rel 99% | Mastitis Resistance | 105 | Milking Temperament | 95 | |
| Milk | 807 kgs | Metabolic Disease | 102 | Calving Ability | 98 | |
| Fat | 53 kgs +0.18% | Hoof Health | 107 | Dtr Calving Ability | 98 | |
| Protein | 15 kgs -0.09% | Lactation Persistency | 110 | Body Condition | 109 | |

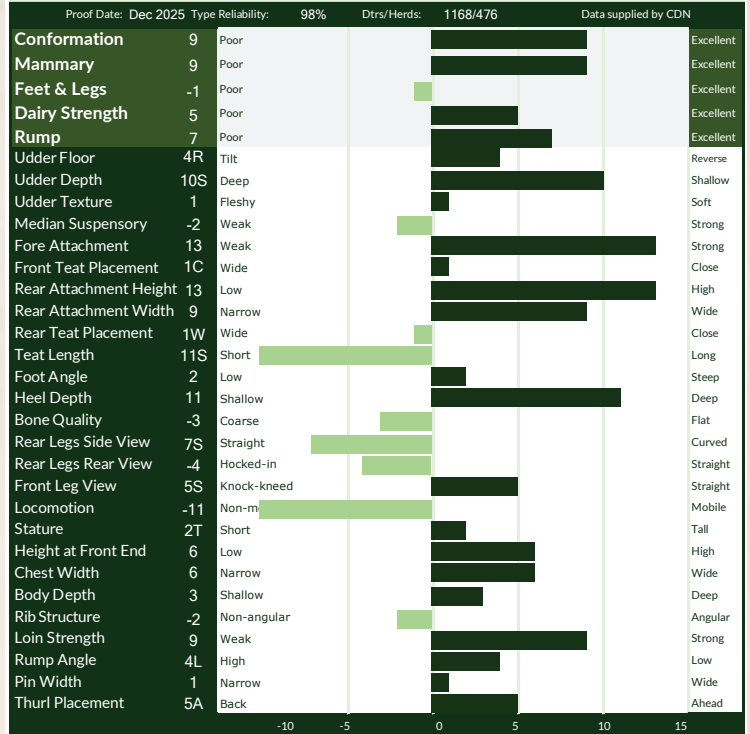

| AMERICAN FIGURES | | | | | |
|----------------------|---------------|--------------------|----------|---------------------|------|
| Lifetime Performance | | Functional Traits | | | |
| GTPI | +2543 | Somatic Cell Score | 2.82 | Cow Conception Rate | -1.8 |
| NET MERIT | -\$82 | Productive Life | 0.7 | Daughter Preg Rate | -2.1 |
| Production | Rel: 92% | Daughter / Herds | 1437/563 | Sire Calving Ease | 1.8% |
| Milk | 73 lbs | Combined F&P | 2 lbs | Dtr Calving Ease | 1.8% |
| Fat | 10 lbs +0.03% | Cheese Merit | -\$93 | Sire Stillbirth | 3.9% |
| Protein | -8 lbs -0.04% | Fertility Index | -1.86 | Dtr Stillbirth | 5.4% |

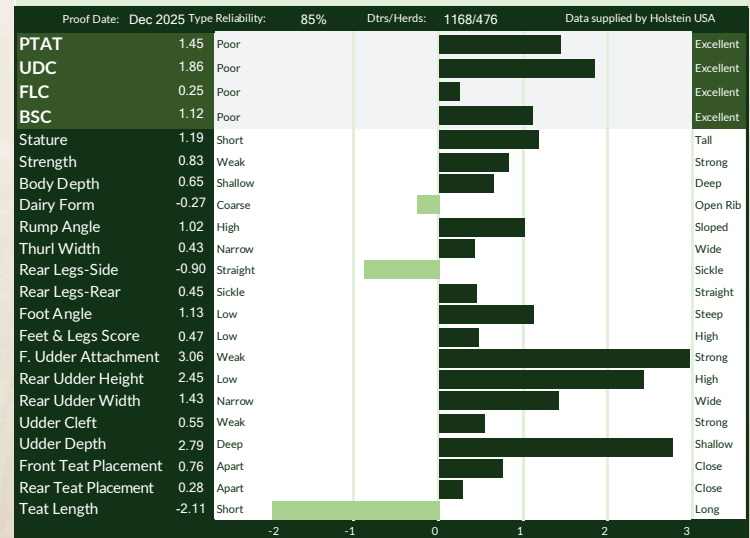

799H000131

Hyland

BESTMAN



BB



HUGE COMPONENTS WITH DOUBLE DIGIT CONFORMATION!

- ✓ +3596 GPA LPI
- ✓ +768 KG MILK
- ✓ +118 KG FAT / +0.73%F
- ✓ +59 KG PROTEIN / +0.26%P
- ✓ +10 CONFORMATION
- ✓ +4 CHEST WIDTH
- ✓ LOW RUMP ANGLE

Poprock X VG-2YR Rozline X VG-87 1* Cascade X (ABOVE) PROGENESIS EXACTLY BEST EX-91-2E-3*
X VG-2YR-6* X EX-90 X EX-92-2E X EX-91-2E X VG-88

IMAGE PATTY JONES

The Art of Breeding!

info@blondinsires.com | www.blondinsires.com | www.facebook.com/BlondinSires



799H000131 *Hyland*

BESTMAN



Reg: HOCANM14109452 / Born: 12/01/2023 / aAa 243615 / ET BW POF A2A2 BB RDF VRF MWF CDF BYF CVF BLF

SIRE
PROGENESIS POPROCK

DAM
HYLAND ROZLINE BEST 220 VG-2YRS
sired by *Siemers Renegade Rozline*
01-10 2X 305D 9,602KG M 5.3% F 3.9% P

2ND DAM
HYLAND CASCADE BEST 1621 VG-87-3YRS 1*
sired by *Regan-Danhof Cascade*
03-07 2X 305 12,597 KG M 4.1% F 3.6% P

3RD DAM
PROGENESIS EXACTLY BEST EX-91-2E-3*
03-05 2X 15,071 KG M 4.2% F 3.4% P

4TH - 8TH DAMS
VG-2YR-6* X EX-90 X EX-92-2E X EX-91-2E X VG-88



3RD DAM - PROGENESIS EXACTLY BEST EX-91-2E-3*



3RD DAM - PROGENESIS EXACTLY BEST EX-91-2E-3*

| CANADIAN FIGURES | | | | | | |
|----------------------|----------------|---------|-------------------|-----|---------------------|-----|
| Lifetime Performance | | | Functional Traits | | | |
| | Rel | 77% | Dtrs/ Herds | | | |
| GPA LPI | +3596 | | | 100 | Daughter Fertility | 95 |
| PRO \$ | \$2261 | | | 97 | Milking Speed | 96 |
| Production | | Rel 81% | | 103 | Milking Temperament | 102 |
| Milk | 768 kgs | | | 103 | Calving Ability | 102 |
| Fat | 118 kgs +0.73% | | | 90 | Dtr Calving Ability | 106 |
| Protein | 59 kgs +0.26% | | | 97 | Body Condition | 99 |

| Proof Date: | Dec 2025 | Type | Reliability: | 78% | Dtrs/Herds: | / | Data supplied by | CDN |
|------------------------|----------|-------------|--------------|-----|-------------|---|------------------|-----------|
| Conformation | 10 | Poor | | | | | | Excellent |
| Mammary | 5 | Poor | | | | | | Excellent |
| Feet & Legs | 7 | Poor | | | | | | Excellent |
| Dairy Strength | 10 | Poor | | | | | | Excellent |
| Rump | 10 | Poor | | | | | | Excellent |
| Udder Floor | 1T | Tilt | | | | | | Reverse |
| Udder Depth | 0 | Deep | | | | | | Shallow |
| Udder Texture | 4 | Fleshy | | | | | | Soft |
| Median Suspensory | 4 | Weak | | | | | | Strong |
| Fore Attachment | 4 | Weak | | | | | | Strong |
| Front Teat Placement | 5C | Wide | | | | | | Close |
| Rear Attachment Height | 4 | Low | | | | | | High |
| Rear Attachment Width | 4 | Narrow | | | | | | Wide |
| Rear Teat Placement | 4C | Wide | | | | | | Close |
| Teat Length | 0 | Short | | | | | | Long |
| Foot Angle | 2 | Low | | | | | | Steep |
| Heel Depth | 5 | Shallow | | | | | | Deep |
| Bone Quality | 7 | Coarse | | | | | | Flat |
| Rear Legs Side View | 3C | Straight | | | | | | Curved |
| Rear Legs Rear View | 3 | Hocked-in | | | | | | Straight |
| Front Leg View | 5S | Knock-kneed | | | | | | Straight |
| Locomotion | 0 | Non-mobile | | | | | | Mobile |
| Stature | 6T | Short | | | | | | Tall |
| Height at Front End | 2 | Low | | | | | | High |
| Chest Width | 4 | Narrow | | | | | | Wide |
| Body Depth | 7 | Shallow | | | | | | Deep |
| Rib Structure | 8 | Non-angular | | | | | | Angular |
| Loin Strength | 12 | Weak | | | | | | Strong |
| Rump Angle | 6L | High | | | | | | Low |
| Pin Width | 3 | Narrow | | | | | | Wide |
| Thurl Placement | 6A | Back | | | | | | Ahead |

| AMERICAN FIGURES | | | | | | |
|----------------------|---------------|----------|--------------------|---------|---------------------|------|
| Lifetime Performance | | | Functional Traits | | | |
| GTPI | +2996 | | Somatic Cell Score | 2.94 | Cow Conception Rate | -1.5 |
| NET MERIT | \$292 | | Productive Life | -0.8 | Daughter Preg Rate | -1.6 |
| Production | | Rel: 80% | Daughter / Herds | 0/0 | Sire Calving Ease | 1.1% |
| Milk | 356 lbs | | Combined F&P | 106 lbs | Dtr Calving Ease | 1.3% |
| Fat | 73 lbs +0.22% | | Cheese Merit | \$325 | Sire Stillbirth | 3.6% |
| Protein | 33 lbs +0.08% | | Fertility Index | -1.15 | Dtr Stillbirth | 3.1% |

| Proof Date: | Dec 2025 | Type | Reliability: | 78% | Dtrs/Herds: | 0/0 | Data supplied by | Holstein USA |
|----------------------|----------|----------|--------------|-----|-------------|-----|------------------|--------------|
| PTAT | 1.94 | Poor | | | | | | Excellent |
| UDC | 0.89 | Poor | | | | | | Excellent |
| FLC | 0.58 | Poor | | | | | | Excellent |
| BSC | 1.35 | Poor | | | | | | Excellent |
| Stature | 2.30 | Short | | | | | | Tall |
| Strength | 1.62 | Weak | | | | | | Strong |
| Body Depth | 1.86 | Shallow | | | | | | Deep |
| Dairy Form | 1.66 | Coarse | | | | | | Open Rib |
| Rump Angle | 1.60 | High | | | | | | Sloped |
| Thurl Width | 1.71 | Narrow | | | | | | Wide |
| Rear Legs-Side | 1.04 | Straight | | | | | | Sickle |
| Rear Legs-Rear | 0.98 | Sickle | | | | | | Straight |
| Foot Angle | 0.91 | Low | | | | | | Steep |
| Feet & Legs Score | 1.08 | Low | | | | | | High |
| F. Udder Attachment | 1.45 | Weak | | | | | | Strong |
| Rear Udder Height | 1.56 | Low | | | | | | High |
| Rear Udder Width | 1.78 | Narrow | | | | | | Wide |
| Udder Cleft | 0.72 | Weak | | | | | | Strong |
| Udder Depth | 0.98 | Deep | | | | | | Shallow |
| Front Teat Placement | 0.56 | Apart | | | | | | Close |
| Rear Teat Placement | 0.57 | Apart | | | | | | Close |
| Teat Length | 0.20 | Short | | | | | | Long |



799H000128

Jacobs

BRIX

AMBROSE X JACOBS LAMBDA BRIAR EX-95 3* (ABOVE) X VG-86-2YR-2* UNIX X JACOBS GOLDWYN BRITANY-EX-96-2E-40*

+3421 GPA LPI **+13 Conformation**
+824 Kg Milk **+9 Mammary System**
+0.21%F **+9 Feet and Legs**
1W Teat Placement **Low Rump Angle**

Blondin
SIRES

The Art of Breeding!

info@blondinsires.com | www.blondinsires.com | www.facebook.com/BlondinSires

799H000128 *Jacobs*

BRIX

ET BW A1A1 BB MWF CDF BYF CVF BLF DF

Reg: HOCANM121468098 / DOB: 10/19/2023



SIRE
PROGENESIS AMBROSE

DAM
JACOBS LAMBDA BRIAR EX-95-4YRS 3*
sired by Farnear Delta-Lambda
03-01 2X 285 d 14,398 Kg M 4.1% F 3.2% P

2ND DAM
JACOBS UNIX BRILLANT VG-86-2YR
sired by Croteau Lesperron Unix
02-01 2X 305 D 12,175 Kg M 3.6% F 3.1% P

3RD DAM
JACOBS GOLDWYN BRITANY EX-96-2E 40*
06-01 2X 305 D 17,310 KG M 4.0% F 3.1% P

4TH - 9TH DAMS
VG-88 23* X EX-91-2E 6* X EX-90-2E 25*
X EX-90 4* X EX-90 X VG-86 2*



2ND DAM - JACOBS UNIX BRILLANT VG-86-2YR



3RD DAM - JACOBS GOLDWYN BRITANY EX-96-2E 40*

| CANADIAN FIGURES | | | | | |
|----------------------|---------------|-----------------------|-------------------|---------------------|-----|
| Lifetime Performance | | | Functional Traits | | |
| | Rel | 79% | Dtrs/ Herds | | |
| GPA LPI | +3421 | Feed Efficiency | 95 | Daughter Fertility | 94 |
| PRO \$ | \$1183 | Herd Life | 104 | Milking Speed | 92 |
| Production | Rel 83% | Mastitis Resistance | 101 | Milking Temperament | 100 |
| Milk | 824 kgs | Metabolic Disease | 102 | Calving Ability | 98 |
| Fat | 58 kgs +0.21% | Hoof Health | 99 | Dtr Calving Ability | 94 |
| Protein | 31 kgs +0.02% | Lactation Persistence | 104 | Body Condition | 99 |

| Proof Date: | Dec 2025 | Type Reliability: | 80% | Dtrs/Herds: | / | Data supplied by | CDN |
|------------------------|----------|-------------------|-----|-------------|---|------------------|-----------|
| Conformation | 13 | Poor | | | | | Excellent |
| Mammary | 9 | Poor | | | | | Excellent |
| Feet & Legs | 9 | Poor | | | | | Excellent |
| Dairy Strength | 9 | Poor | | | | | Excellent |
| Rump | 9 | Poor | | | | | Excellent |
| Udder Floor | 3T | Tilt | | | | | Reverse |
| Udder Depth | 1S | Deep | | | | | Shallow |
| Udder Texture | 5 | Fleshy | | | | | Soft |
| Median Suspensory | 6 | Weak | | | | | Strong |
| Fore Attachment | 4 | Weak | | | | | Strong |
| Front Teat Placement | 0 | Wide | | | | | Close |
| Rear Attachment Height | 8 | Low | | | | | High |
| Rear Attachment Width | 10 | Narrow | | | | | Wide |
| Rear Teat Placement | 1W | Wide | | | | | Close |
| Teat Length | 3L | Short | | | | | Long |
| Foot Angle | 7 | Low | | | | | Steep |
| Heel Depth | 9 | Shallow | | | | | Deep |
| Bone Quality | 1 | Coarse | | | | | Flat |
| Rear Legs Side View | 2C | Straight | | | | | Curved |
| Rear Legs Rear View | 2 | Hocked-in | | | | | Straight |
| Front Leg View | 2S | Knock-kneed | | | | | Straight |
| Locomotion | 6 | Non-mobile | | | | | Mobile |
| Stature | 4T | Short | | | | | Tall |
| Height at Front End | 3 | Low | | | | | High |
| Chest Width | 2 | Narrow | | | | | Wide |
| Body Depth | 3 | Shallow | | | | | Deep |
| Rib Structure | 9 | Non-angular | | | | | Angular |
| Loin Strength | 11 | Weak | | | | | Strong |
| Rump Angle | 9L | High | | | | | Low |
| Pin Width | 1 | Narrow | | | | | Wide |
| Thurl Placement | 7A | Back | | | | | Ahead |

| AMERICAN FIGURES | | | | | |
|----------------------|---------------|--------------------|-------------------|---------------------|------|
| Lifetime Performance | | | Functional Traits | | |
| GTPI | +2587 | Somatic Cell Score | 2.82 | Cow Conception Rate | -2.5 |
| NET MERIT | \$42 | Productive Life | 0.5 | Daughter Preg Rate | -2.9 |
| Production | Rel: 80% | Daughter / Herds | 0/0 | Sire Calving Ease | 1.7% |
| Milk | 191 lbs | Combined F&P | 19 lbs | Dtr Calving Ease | 2.5% |
| Fat | 18 lbs +0.04% | Cheese Merit | \$39 | Sire Stillbirth | 4.2% |
| Protein | 1 lbs -0.02% | Fertility Index | -2.75 | Dtr Stillbirth | 6.2% |

| Proof Date: | Dec 2025 | Type Reliability: | 79% | Dtrs/Herds: | 0/0 | Data supplied by | Holstein USA |
|----------------------|----------|-------------------|-----|-------------|-----|------------------|--------------|
| PTAT | 1.72 | Poor | | | | | Excellent |
| UDC | 0.90 | Poor | | | | | Excellent |
| FLC | 0.95 | Poor | | | | | Excellent |
| BSC | 0.60 | Poor | | | | | Excellent |
| Stature | 1.55 | Short | | | | | Tall |
| Strength | 0.75 | Weak | | | | | Strong |
| Body Depth | 0.94 | Shallow | | | | | Deep |
| Dairy Form | 1.13 | Coarse | | | | | Open Rib |
| Rump Angle | 1.88 | High | | | | | Sloped |
| Thurl Width | 0.96 | Narrow | | | | | Wide |
| Rear Legs-Side | 0.16 | Straight | | | | | Sickle |
| Rear Legs-Rear | 1.14 | Sickle | | | | | Straight |
| Foot Angle | 1.19 | Low | | | | | Steep |
| Feet & Legs Score | 1.22 | Low | | | | | High |
| F. Udder Attachment | 1.16 | Weak | | | | | Strong |
| Rear Udder Height | 1.89 | Low | | | | | High |
| Rear Udder Width | 1.72 | Narrow | | | | | Wide |
| Udder Clef | 0.65 | Weak | | | | | Strong |
| Udder Depth | 0.62 | Deep | | | | | Shallow |
| Front Teat Placement | 0.06 | Apart | | | | | Close |
| Rear Teat Placement | 0.05 | Apart | | | | | Close |
| Teat Length | 0.78 | Short | | | | | Long |

CAMARO



799H00004 KINGS-RANSOM H CAMARO

Highjump X EX-92 King Doc X Kings-Ransom MG Cleavage-EX-95 DOM 6* X EX-92 Goldwyn X EX-93-3E
11 Generations of EX back to Roxy-EX-97 herself!

+3515 GPA LPI | +103 KG F / +0.82%F +54 KG P / +0.38%P | +8 CONF

CAMARO TAKING THE CHECKED FLAG!



GAELANDE CAMARO MALVA VG-86-2YR, BRED & OWNED BY FERME GAELANDE, QUEBEC

IMAGE © SHEILA SUNDBORG

Blondin
SIRE

The Art of Breeding!

info@blondinsires.com | www.blondinsires.com | www.facebook.com/BlondinSires



799H000044 *Kings-Ransom*



CAMARO

ET BW A2A2 CDF CVF BYF BLF DPF CNF

Reg: H0840003224437460 / DOB: 11/23/2020 / RHA: 99% / aAa: 432516

SIRE
AOT HIGHJUMP

DAM
KINGS-RANSOM KD CARNIVAL EX-92

sired by Woodcrest King Doc

03-01 3X 305 D 15,259 KG M 4.9%F 3.5%P

2ND DAM

KINGS-RANSOM MG CLEAVAGE-EX-95 DOM 6*

sired by Mountfield SSI DCY Mogul

4-10 3x 305 d 13,762 Kg M 5.0%F 3.4%P

3RD DAM

GOLDEN-OAKS GWYN CLASSY-EX-92

3-05 3x 14,325 Kg M 4.1%F 3.4%P

4TH - 12TH DAMS

EX-93-3E X EX DOM X EX DOM X EX-96-3E-5* GMD DOM

X EX-94-2E GMD DOM X EX-30* GMD DOM

X Glenridge Citation Roxy-EX-97-4E-6* GMD

X EX-6* X VG



KINGS-RANSOM KD CARNIVAL EX-92

Dam



KINGS-RANSOM MG CLEAVAGE-EX-95

2nd Dam

| CANADIAN FIGURES | | | | | | |
|----------------------|----------------|---------|-----------------------|---------|---------------------|-----|
| Lifetime Performance | | Rel 90% | Dtrs/ Herds | 214/118 | Functional Traits | |
| GLPI | +3515 | | Feed Efficiency | 98 | Daughter Fertility | 97 |
| PRO \$ | \$1777 | | Herd Life | 99 | Milking Speed | 96 |
| Production | | Rel 95% | Mastitis Resistance | 100 | Milking Temperament | 95 |
| Milk | 129 kgs | | Metabolic Disease | 97 | Calving Ability | 103 |
| Fat | 103 kgs +0.82% | | Hoof Health | 95 | Dtr Calving Ability | 104 |
| Protein | 54 kgs +0.38% | | Lactation Persistency | 104 | Body Condition | 88 |

| CANADIAN FIGURES | | | | | |
|------------------------|----|-----------------------|---------------------|----------------------|-----------|
| Proof Date: Dec 2025 | | Type Reliability: 93% | Dtrs/Herds: 170/105 | Data supplied by CDN | |
| Conformation | 8 | Poor | | | Excellent |
| Mammary | 7 | Poor | | | Excellent |
| Feet & Legs | 5 | Poor | | | Excellent |
| Dairy Strength | 4 | Poor | | | Excellent |
| Rump | 1 | Poor | | | Excellent |
| Udder Floor | 4T | Tilt | | | Reverse |
| Udder Depth | 1S | Deep | | | Shallow |
| Udder Texture | 4 | Fleshy | | | Soft |
| Median Suspensory | 2 | Weak | | | Strong |
| Fore Attachment | 6 | Weak | | | Strong |
| Front Teat Placement | 3C | Wide | | | Close |
| Rear Attachment Height | 3 | Low | | | High |
| Rear Attachment Width | 11 | Narrow | | | Wide |
| Rear Teat Placement | 7C | Wide | | | Close |
| Teat Length | 2L | Short | | | Long |
| Foot Angle | 2 | Low | | | Steep |
| Heel Depth | 5 | Shallow | | | Deep |
| Bone Quality | 8 | Coarse | | | Flat |
| Rear Legs Side View | 8C | Straight | | | Curved |
| Rear Legs Rear View | -3 | Hocked-in | | | Straight |
| Front Leg View | 5S | Knock-kneed | | | Straight |
| Locomotion | 6 | Non-mobile | | | Mobile |
| Stature | 0 | Short | | | Tall |
| Height at Front End | 1 | Low | | | High |
| Chest Width | -4 | Narrow | | | Wide |
| Body Depth | 2 | Shallow | | | Deep |
| Rib Structure | 10 | Non-angular | | | Angular |
| Loin Strength | -2 | Weak | | | Strong |
| Rump Angle | 2H | High | | | Low |
| Pin Width | 9 | Narrow | | | Wide |
| Thurl Placement | 4B | Back | | | Ahead |

| AMERICAN FIGURES | | | | | | |
|----------------------|---------------|--------------------|------------------|---------------------|-------------------|------|
| Lifetime Performance | | Functional Traits | | | | |
| GTPI | +2896 | Somatic Cell Score | 3.12 | Cow Conception Rate | -3.9 | |
| NET MERIT | \$313 | Productive Life | -0.9 | Daughter Preg Rate | -3.1 | |
| Production | | Rel: 94% | Daughter / Herds | 214/118 | Sire Calving Ease | 1.6% |
| Milk | 227 lbs | | Combined F&P | 92 lbs | Dtr Calving Ease | 1.7% |
| Fat | 64 lbs +0.21% | | Cheese Merit | \$340 | Sire Stillbirth | 3.5% |
| Protein | 28 lbs +0.08% | | Fertility Index | -3.03 | Dtr Stillbirth | 3.7% |

| AMERICAN FIGURES | | | | | |
|----------------------|-------|-----------------------|---------------------|-------------------------------|-----------|
| Proof Date: Dec 2025 | | Type Reliability: 88% | Dtrs/Herds: 170/105 | Data supplied by Holstein USA | |
| PTAT | 2.26 | Poor | | | Excellent |
| UDC | 1.70 | Poor | | | Excellent |
| FLC | 0.20 | Poor | | | Excellent |
| BSC | -0.43 | Poor | | | Excellent |
| Stature | 0.46 | Short | | | Tall |
| Strength | 0.46 | Weak | | | Strong |
| Body Depth | 1.08 | Shallow | | | Deep |
| Dairy Form | 2.55 | Coarse | | | Open Rib |
| Rump Angle | -0.39 | High | | | Sloped |
| Thurl Width | 1.47 | Narrow | | | Wide |
| Rear Legs-Side | 1.52 | Straight | | | Sickle |
| Rear Legs-Rear | -0.22 | Sickle | | | Straight |
| Foot Angle | 0.74 | Low | | | Steep |
| Feet & Legs Score | 0.46 | Low | | | High |
| F. Udder Attachment | 1.84 | Weak | | | Strong |
| Rear Udder Height | 2.42 | Low | | | High |
| Rear Udder Width | 2.93 | Narrow | | | Wide |
| Udder Cleft | 0.68 | Weak | | | Strong |
| Udder Depth | 0.09 | Deep | | | Shallow |
| Front Teat Placement | 1.43 | Apart | | | Close |
| Rear Teat Placement | 1.43 | Apart | | | Close |
| Teat Length | -0.38 | Short | | | Long |

799H000129

Blondin

COSMIC



ZIPPY X VG-88-3YR ALLIGATOR X EX-4YRS CRUSHABULL X EX 3* HOTLINE
BACK TO REGANCREST S CHASSITY-EX-35* AND REGANCREST-PR BARBIE-EX-92-6*



- +3431 GPA LPI**
- + Positive Components**
- +15 Conformation**
- +13 Mammary System**
- +8 Feet *and* Legs**
- +9 Chest Width**
- +7 Body Depth**
- +1 Long Teats**
- +103 Milking Speed**

IMAGE VICKI FLETCHER

Blondin
SIRE S

The Art of Breeding!

info@blondinsires.com | www.blondinsires.com | www.facebook.com/BlondinSires

799H000129 *Blondin*
COSMIC



Reg: HOCANM121586040 / DOB: 11/06/2023 / ET BW A2A2 AB MWF CDF BYF CVF BLF DPF



SIRE
VECTOR ZIPPY

DAM
BLONDIN ALLIGATOR CHRISTINA VG-88-3YR
sired by Stantons Alligator
 03-07 2X P94 D 10,054 KG M 4.3%F 3.7%P

2ND DAM
BLONDIN CRUSHABULL CAPRI EX-4YRS
sired by Oh-River-Syc Crushabull
 02-01 2X 305 D 9,314 KG M 4.8%F 3.6%P

3RD DAM
BLONDIN HOTLINE CAPRI EX-90-5YR 3*
 05-01 RX 305D 15,601KG M 4.5%F 3.5%P

4TH - 14TH DAMS
VG-86 1* X **VG-86** X **VG-88 14***
 X **REGANCREST S CHASSITY EX-92 35***
 X **EX-92-2E 7*** X **REGANCREST-PR BARBIE EX-92 6***
 X **EX-92** X **EX-90** X **EX-91-2E** X **EX-90** X **VG-86**



DAM - BLONDIN ALLIGATOR CHRISTINA VG-88-3YR

| CANADIAN FIGURES | | | | | |
|----------------------|---------------|-----------------------|-------------------|---------------------|-----|
| Lifetime Performance | | | Functional Traits | | |
| GPA LPI | +3431 | Rel 78% | Dtrs/ Herds | / | |
| PRO \$ | \$1397 | Feed Efficiency | 102 | Daughter Fertility | 100 |
| Production | | Herd Life | 100 | Milking Speed | 103 |
| Milk | 195 kgs | Mastitis Resistance | 101 | Milking Temperament | 98 |
| Fat | 50 kgs +0.37% | Metabolic Disease | 97 | Calving Ability | 98 |
| Protein | 23 kgs +0.14% | Hoof Health | 99 | Dtr Calving Ability | 102 |
| | | Lactation Persistency | 96 | Body Condition | 102 |

| Proof Date: | Dec 2025 | Type Reliability: | 79% | Dtrs/Herds: | / | Data supplied by | CDN |
|-------------------------------|----------|-------------------|-----|-------------|---|------------------|-----------|
| Conformation | 15 | Poor | | | | | Excellent |
| Mammary | 13 | Poor | | | | | Excellent |
| Feet & Legs | 8 | Poor | | | | | Excellent |
| Dairy Strength | 8 | Poor | | | | | Excellent |
| Rump | 6 | Poor | | | | | Excellent |
| Udder Floor | 6R | Tilt | | | | | Reverse |
| Udder Depth | 8S | Deep | | | | | Shallow |
| Udder Texture | 7 | Fleshy | | | | | Soft |
| Median Suspensory | 5 | Weak | | | | | Strong |
| Fore Attachment | 12 | Weak | | | | | Strong |
| Front Teat Placement | 9C | Wide | | | | | Close |
| Rear Attachment Height | 8 | Low | | | | | High |
| Rear Attachment Width | 8 | Narrow | | | | | Wide |
| Rear Teat Placement | 1C | Wide | | | | | Close |
| Teat Length | 1L | Short | | | | | Long |
| Foot Angle | 10 | Low | | | | | Steep |
| Heel Depth | 8 | Shallow | | | | | Deep |
| Bone Quality | -2 | Coarse | | | | | Flat |
| Rear Legs Side View | 3C | Straight | | | | | Curved |
| Rear Legs Rear View | 6 | Hocked-in | | | | | Straight |
| Front Leg View | 5S | Knock-kneed | | | | | Straight |
| Locomotion | 4 | Non-mobile | | | | | Mobile |
| Stature | 7T | Short | | | | | Tall |
| Height at Front End | 5 | Low | | | | | High |
| Chest Width | 9 | Narrow | | | | | Wide |
| Body Depth | 7 | Shallow | | | | | Deep |
| Rib Structure | 3 | Non-angular | | | | | Angular |
| Loin Strength | 2 | Weak | | | | | Strong |
| Rump Angle | 1H | High | | | | | Low |
| Pin Width | 9 | Narrow | | | | | Wide |
| Thurl Placement | 4A | Back | | | | | Ahead |

| AMERICAN FIGURES | | | | | |
|----------------------|---------------|--------------------|-------------------|---------------------|------|
| Lifetime Performance | | | Functional Traits | | |
| GTP | +2774 | Somatic Cell Score | 3.07 | Cow Conception Rate | -2.0 |
| NET MERIT | -\$46 | Productive Life | -2.1 | Daughter Preg Rate | -1.2 |
| Production | Rel: 80% | Daughter / Herds | 0/0 | Sire Calving Ease | 1.8% |
| Milk | 230 lbs | Combined F&P | 47 lbs | Dtr Calving Ease | 1.6% |
| Fat | 32 lbs +0.08% | Cheese Merit | -\$36 | Sire Stillbirth | 4.5% |
| Protein | 15 lbs +0.03% | Fertility Index | -1.17 | Dtr Stillbirth | 4.6% |

| Proof Date: | Dec 2025 | Type Reliability: | 78% | Dtrs/Herds: | 0/0 | Data supplied by | Holstein USA |
|------------------------------|----------|-------------------|-----|-------------|-----|------------------|--------------|
| PTAT | 2.60 | Poor | | | | | Excellent |
| UDC | 1.94 | Poor | | | | | Excellent |
| FLC | 1.49 | Poor | | | | | Excellent |
| BSC | 2.18 | Poor | | | | | Excellent |
| Stature | 2.55 | Short | | | | | Tall |
| Strength | 2.12 | Weak | | | | | Strong |
| Body Depth | 2.11 | Shallow | | | | | Deep |
| Dairy Form | 0.96 | Coarse | | | | | Open Rib |
| Rump Angle | -0.16 | High | | | | | Sloped |
| Thurl Width | 2.07 | Narrow | | | | | Wide |
| Rear Legs-Side | 0.87 | Straight | | | | | Sickle |
| Rear Legs-Rear | 1.66 | Sickle | | | | | Straight |
| Foot Angle | 2.18 | Low | | | | | Steep |
| Feet & Legs Score | 2.00 | Low | | | | | High |
| F. Udder Attachment | 3.12 | Weak | | | | | Strong |
| Rear Udder Height | 2.32 | Low | | | | | High |
| Rear Udder Width | 2.22 | Narrow | | | | | Wide |
| Udder Cleft | 1.33 | Weak | | | | | Strong |
| Udder Depth | 2.61 | Deep | | | | | Shallow |
| Front Teat Placement | 1.42 | Apart | | | | | Close |
| Rear Teat Placement | 0.91 | Apart | | | | | Close |
| Teat Length | -0.05 | Short | | | | | Long |



DELIVERING RESULTS

799H000048 BLONDIN DELIVERY
Axl X VG-2YR 3* Hotline X EX-92 Delta
X EX-94 Doorman X EX-94-2E-6*

Backed by 14 Generations
of VG or EX Dams

- ✓ +3361 GLPI
- ✓ +1521 Kg Milk
- ✓ +70 Kg Fat
- ✓ +53 Kg Protein
- ✓ +9 Conformation
- ✓ +100 Milking Speed

Pedigree Packed
with Production!

The Art of Breeding!

info@blondinsires.com | www.blondinsires.com | www.facebook.com/BlondinSires

Blondin
SIRE



799H000048 *Blondin*



DELIVERY

ET BW A2A2 CDF CVF BYF BLF DPF CNF

Reg: HOCANM120345208 / DOB: 09/07/2020 / RHA: 99%

| CANADIAN FIGURES | | | | | |
|----------------------|---------------|-----------------------|-------------------|---------------------|-----|
| Lifetime Performance | | Rel 89% | Dtrs/ Herds 46/26 | Functional Traits | |
| GLPI | +3361 | Feed Efficiency | 108 | Daughter Fertility | 96 |
| PRO \$ | \$1671 | Herd Life | 96 | Milking Speed | 100 |
| Production | Rel 94% | Mastitis Resistance | 97 | Milking Temperament | 95 |
| Milk | 1521 kgs | Metabolic Disease | 95 | Calving Ability | 99 |
| Fat | 70 kgs +0.08% | Hoof Health | 93 | Dtr Calving Ability | 103 |
| Protein | 53 kgs 0.00% | Lactation Persistency | 93 | Body Condition | 88 |

| Proof Date: Dec 2025 Type Reliability: 92% Dtrs/Herds: 75/29 Data supplied by CDN | | | | | |
|---|----|-------------|--|--|-----------|
| Conformation | 9 | Poor | | | Excellent |
| Mammary | 6 | Poor | | | Excellent |
| Feet & Legs | 14 | Poor | | | Excellent |
| Dairy Strength | 2 | Poor | | | Excellent |
| Rump | -3 | Poor | | | Excellent |
| Udder Floor | 4R | Tilt | | | Reverse |
| Udder Depth | 0 | Deep | | | Shallow |
| Udder Texture | 9 | Fleshy | | | Soft |
| Median Suspensory | 8 | Weak | | | Strong |
| Fore Attachment | 2 | Weak | | | Strong |
| Front Teat Placement | 0 | Wide | | | Close |
| Rear Attachment Height | 6 | Low | | | High |
| Rear Attachment Width | 6 | Narrow | | | Wide |
| Rear Teat Placement | 3C | Wide | | | Close |
| Teat Length | 2S | Short | | | Long |
| Foot Angle | 8 | Low | | | Steep |
| Heel Depth | 9 | Shallow | | | Deep |
| Bone Quality | 11 | Coarse | | | Flat |
| Rear Legs Side View | 7S | Straight | | | Curved |
| Rear Legs Rear View | 15 | Hocked-in | | | Straight |
| Front Leg View | 7S | Knock-kneed | | | Straight |
| Locomotion | 5 | Non-mobile | | | Mobile |
| Stature | 3T | Short | | | Tall |
| Height at Front End | -2 | Low | | | High |
| Chest Width | -7 | Narrow | | | Wide |
| Body Depth | 1 | Shallow | | | Deep |
| Rib Structure | 9 | Non-angular | | | Angular |
| Loin Strength | -2 | Weak | | | Strong |
| Rump Angle | 4H | High | | | Low |
| Pin Width | 1 | Narrow | | | Wide |
| Thurl Placement | 3B | Back | | | Ahead |

SIRE
PEAK AX-LET

DAM
KINGS-RANSOM HOT DEBBIE-ET VG-85-2YR 3*
sired by Peak Hotline
2-03 2x 305 d 13,865 Kg M 5.0%F 3.4%P

2ND DAM
KINGS-RANSOM DELTA DESTINY EX-92 DOM
sired by Mr Mogul Delta
2-00 3x 365 d 16,261 Kg M 4.0%F 3.4%P

3RD DAM
KINGS-RANSOM DM DEBONAIR-ET EX-94 2E DOM
5-03 3x 365 d 15,177 Kg M 4.9%F 3.1%P

4TH - 14TH DAMS
EX-94-2E DOM 6* X VG-87 DOM X VG-88 GMD
DOM X EX-91-2E GMD DOM X EX-91 GMD DOM
X VG-87 GMD DOM X VG-85 GMD DOM
X VG-87 GMD DOM X VG-88 GMD DOM

| AMERICAN FIGURES | | | | | |
|----------------------|---------------|--------------------|--------|---------------------|------|
| Lifetime Performance | | Functional Traits | | | |
| GTPI | +2666 | Somatic Cell Score | 3.21 | Cow Conception Rate | -4.3 |
| NET MERIT | \$66 | Productive Life | -3.3 | Daughter Preg Rate | -3.3 |
| Production | Rel: 92% | Daughter / Herds | 59/37 | Sire Calving Ease | 1.5% |
| Milk | 905 lbs | Combined F&P | 56 lbs | Dtr Calving Ease | 1.7% |
| Fat | 31 lbs -0.02% | Cheese Merit | \$58 | Sire Stillbirth | 3.6% |
| Protein | 25 lbs -0.02% | Fertility Index | -2.95 | Dtr Stillbirth | 4.1% |



| Proof Date: Dec 2025 Type Reliability: 86% Dtrs/Herds: 75/29 Data supplied by Holstein USA | | | | | |
|--|-------|----------|--|--|-----------|
| PTAT | 2.02 | Poor | | | Excellent |
| UDC | 1.10 | Poor | | | Excellent |
| FLC | 1.26 | Poor | | | Excellent |
| BSC | 0.09 | Poor | | | Excellent |
| Stature | 1.75 | Short | | | Tall |
| Strength | 0.38 | Weak | | | Strong |
| Body Depth | 1.14 | Shallow | | | Deep |
| Dairy Form | 1.95 | Coarse | | | Open Rib |
| Rump Angle | -1.18 | High | | | Sloped |
| Thurl Width | 1.39 | Narrow | | | Wide |
| Rear Legs-Side | -0.73 | Straight | | | Sickle |
| Rear Legs-Rear | 1.73 | Sickle | | | Straight |
| Foot Angle | 1.58 | Low | | | Steep |
| Feet & Legs Score | 1.49 | Low | | | High |
| F. Udder Attachment | 1.05 | Weak | | | Strong |
| Rear Udder Height | 2.28 | Low | | | High |
| Rear Udder Width | 1.94 | Narrow | | | Wide |
| Udder Cleft | 0.66 | Weak | | | Strong |
| Udder Depth | 0.63 | Deep | | | Shallow |
| Front Teat Placement | 0.63 | Apart | | | Close |
| Rear Teat Placement | 0.96 | Apart | | | Close |
| Teat Length | 0.27 | Short | | | Long |

DAUGHTER ALLEY DELIVERY CHARLY
1st Spring Jr. 2-Yr-Old World Dairy Expo Jr Show
Owned by Kolton Krack

Blondin

#1 PROVEN FEET & LEGS AT +18!

799H000051

DESTINATION

Alligator X VG-2YR 3* Hotline X EX-92 Delta X EX-94-2E Doorman X EX-94-2E X 10 More EX or VG

+1791 KG MILK *and* +10 CONFORMATION

+3422 GPA LPI

+18 FEET & LEGS

2W WIDE TEAT PLACEMENT

+7 MEDIAN SUSPENSORY

+13 REAR UDDER WIDTH

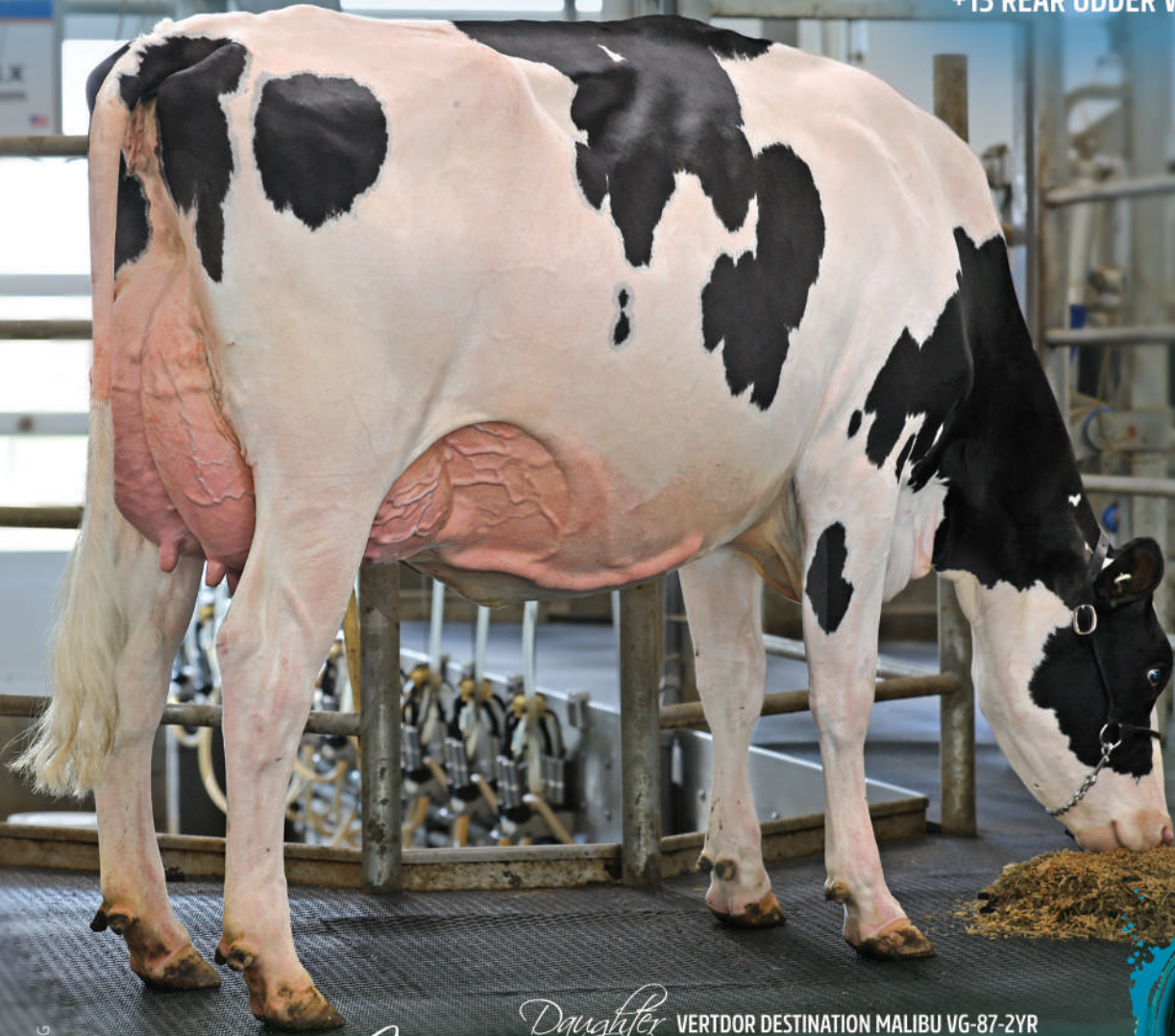

**NOW
PROVEN!**

Daughter

VERTDOR DESTINATION MALIBU VG-87-2YR

1-10 305d 11,913kg 4.5% 3.2%

Bred & Owned by Ferme Vert D'Or, Quebec

Blondin
SIRE S

The Art of Breeding!

info@blondinsires.com | www.blondinsires.com | www.facebook.com/BlondinSires

IMAGE © SHEILA SUNDBORG



799H000051 *Blondie*

DESTINATION

ET BW A1A2 CDF CVF BYF BLF DPF CNF

Reg: HOCANM120345247 / DOB: 12/23/2020 / RHA: 99% / aAa: 432156

SIRE
STANTONS ALLIGATOR

DAM
KINGS-RANSOM HOT DEBBIE-ET VG-85-2YR 3*
sired by Peak Hotline

2-03 2x 305 d 13,865 Kg M 5.0%F 3.4%P

2ND DAM
KINGS-RANSOM DELTA DESTINY EX-92 DOM
sired by Mr Mogul Delta

2-00 3x 365 d 16,261 Kg M 4.0%F 3.4%P

3RD DAM
KINGS-RANSOM DM DEBONAIR-ET EX-94 2E DOM
5-03 3x 365 d 15,177 Kg M 4.9%F 3.1%P

4TH - 14TH DAMS
EX-94-2E DOM 6* X VG-87 DOM X VG-88 GMD DOM X EX-91-2E
GMD DOM X EX-91 GMD DOM
X VG-87 GMD DOM X VG-85 GMD DOM
X VG-87 GMD DOM X VG-88 GMD DOM
X VG-87 GMD X EX-90-3E GMD

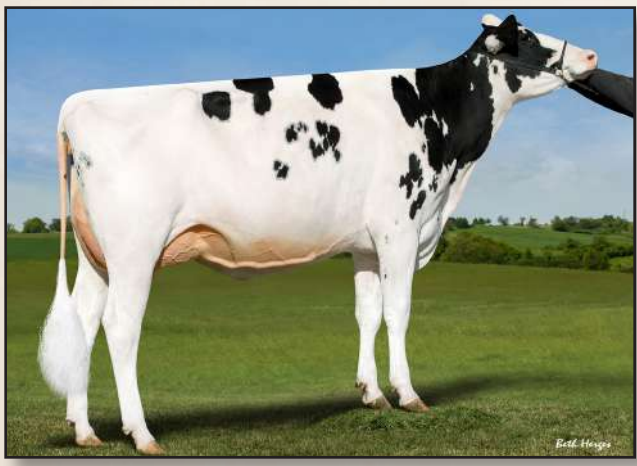

DAUGHTER JACOBS DESTINATION SHAPE VG-89-2YR
Owned by Andrews Enterprises, Pennsylvania



DAUGHTER FLEURY DESTINATION MADELEINE-VG-86-2YR
Bred by Fleury Holstein
Owned by Sweetview and Ferme Laperle, Quebec

© SHEILA SUNDBORG

| CANADIAN FIGURES | | | | | | |
|----------------------|---------------|-----------------------|-------------|---------------------|-------------------|--|
| Lifetime Performance | | Rel 94% | Dtrs/ Herds | 922/399 | Functional Traits | |
| GLPI | +3422 | Feed Efficiency | 101 | Daughter Fertility | 100 | |
| PRO \$ | \$1459 | Herd Life | 99 | Milking Speed | 99 | |
| Production | Rel 98% | Mastitis Resistance | 100 | Milking Temperament | 104 | |
| Milk | 1791 kgs | Metabolic Disease | 94 | Calving Ability | 102 | |
| Fat | 60 kgs -0.08% | Hoof Health | 95 | Dtr Calving Ability | 100 | |
| Protein | 36 kgs -0.19% | Lactation Persistency | 92 | Body Condition | 94 | |

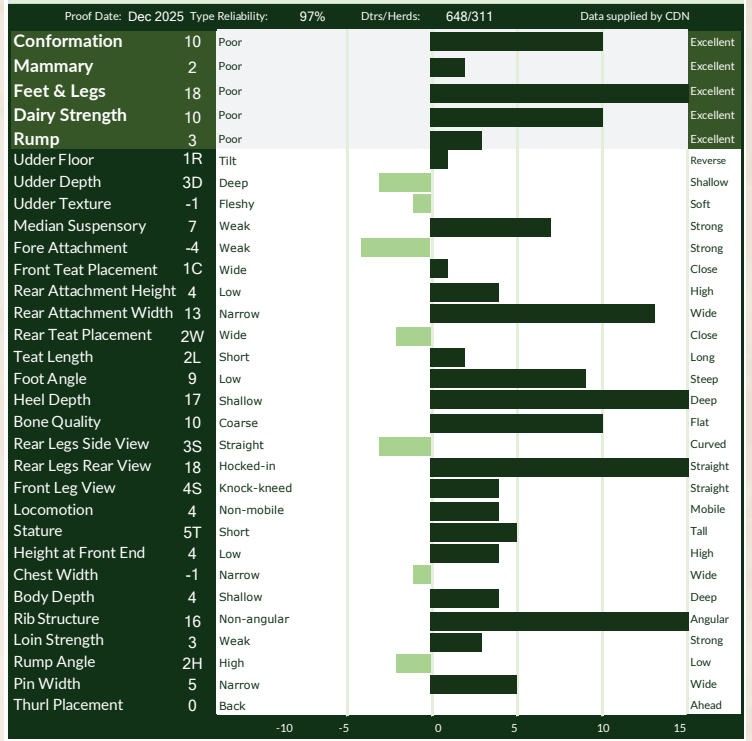

| AMERICAN FIGURES | | | | | |
|----------------------|---------------|--------------------|---------|---------------------|------|
| Lifetime Performance | | Functional Traits | | | |
| GTPI | +2707 | Somatic Cell Score | 3.08 | Cow Conception Rate | -3.2 |
| NET MERIT | \$69 | Productive Life | -3.3 | Daughter Preg Rate | -3.1 |
| Production | Rel: 96% | Daughter / Herds | 951/422 | Sire Calving Ease | 1.4% |
| Milk | 1367 lbs | Combined F&P | 68 lbs | Dtr Calving Ease | 1.6% |
| Fat | 43 lbs -0.05% | Cheese Merit | \$44 | Sire Stillbirth | 4.1% |
| Protein | 25 lbs -0.07% | Fertility Index | -2.07 | Dtr Stillbirth | 4.4% |

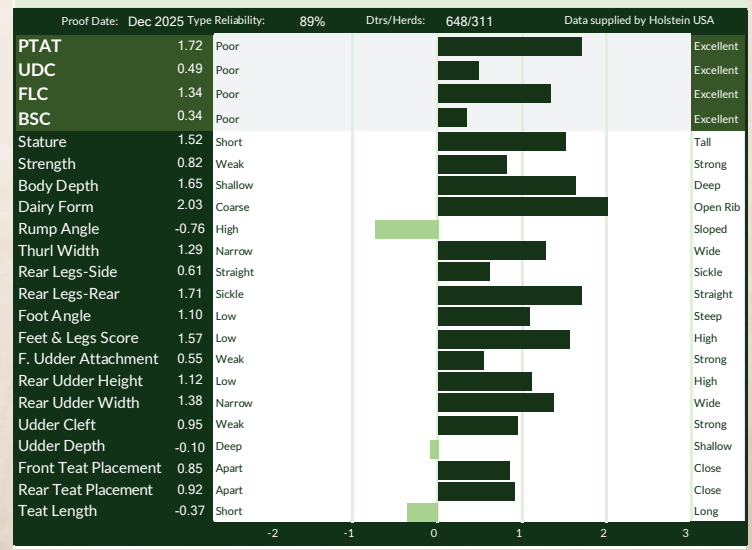

799H000136 *Blondin*

DIAMOND

ZIPPY X BLONDIN ALLIGATOR DARLING- VG-88-3YR (BELOW) X WISSELVIEW LAMBDA DELIGHT- EX 3*
X EX-4E X VG-2YR-8* X EX-7* X VG-88-2YR X EX-93-2E X EX-93-2E X VG-87 X EX-91 X SNOW-N DENISES DELLIA-EX-95-2E-5*



THE ONLY AVAILABLE BULL IN THE WORLD OVER +1700 KG MILK & +15 CONF!

- ✓ +3539 GPA LPI
- ✓ +1761 KG MILK
- ✓ +15 CONFORMATION
- ✓ +12 MAMMARY SYSTEM
- ✓ +11 FEET & LEGS
- ✓ +10 FORE ATTACHMENT
- ✓ +10 REAR UDDER HEIGHT
- ✓ WIDE TEAT PLACEMENT
- ✓ +6 CHEST WIDTH
- ✓ +99 DAUGHTER FERTILITY

IMAGE ©SHELLA SUNBORG

Blondin
SIRE

The Art of Breeding!

info@blondinsires.com | www.blondinsires.com | www.facebook.com/BlondinSires

DIAMOND

Reg: HOCANM121586072 / DOB: 1/20/2024 / ET BW POF A1A2 AE RDF VRF MWF CDF BYF CVF BLF / aAa 243156

SIRE
VECTOR ZIPPY

DAM
BLONDIN ALLIGATOR DARLING VG-88-2YR
sired by Stantons Alligator
03-00 2X P159 D 12,264 KG M 4.1%F 3.3%P

2ND DAM
WISSELVIEW LAMBDA DELIGHT EX 3*
sired by Farnear Delta-Lambda
04-02 2X 305 D 16,258 KG M 3.5%F 3.1%P

3RD DAM
WISSELVIEW ABBOTT DAHLIA EX-4E
07-02 3X 305 D 17,679 KG M 4.0%F 3.4%P

4TH - 12TH DAMS
VG-2YR 8* X EX 7* X VG-88 X EX-93-2E X EX-93-2E X VG-87
X EX-91 X SNOW-N DENISES DELLIA EX-95-2E 5* X EX-2E



2ND DAM - WISSELVIEW LAMBDA DELIGHT EX 3*



DAM - BLONDIN ALLIGATOR DARLING VG-88 3YR

| CANADIAN FIGURES | | | | | |
|----------------------|---------------|-----------------------|-------------------|---------------------|-----|
| Lifetime Performance | | | Functional Traits | | |
| | Rel | 78% | Dtrs/ Herds | | |
| GPA LPI | +3539 | Feed Efficiency | 95 | Daughter Fertility | 99 |
| PRO \$ | \$1719 | Herd Life | 105 | Milking Speed | 99 |
| Production | Rel 81% | Mastitis Resistance | 104 | Milking Temperament | 101 |
| Milk | 1761 kgs | Metabolic Disease | 95 | Calving Ability | 103 |
| Fat | 41 kgs -0.28% | Hoof Health | 103 | Dtr Calving Ability | 102 |
| Protein | 33 kgs -0.23% | Lactation Persistency | 95 | Body Condition | 103 |

| Proof Date: | Dec 2025 | Type Reliability: | 78% | Dtrs/Herds: | / | Data supplied by | CDN |
|------------------------|----------|-------------------|-----|-------------|---|------------------|-----------|
| Conformation | 15 | Poor | | | | | Excellent |
| Mammary | 12 | Poor | | | | | Excellent |
| Feet & Legs | 11 | Poor | | | | | Excellent |
| Dairy Strength | 9 | Poor | | | | | Excellent |
| Rump | 5 | Poor | | | | | Excellent |
| Udder Floor | 6R | Tilt | | | | | Reverse |
| Udder Depth | 3S | Deep | | | | | Shallow |
| Udder Texture | 6 | Fleshy | | | | | Soft |
| Median Suspensory | 1 | Weak | | | | | Strong |
| Fore Attachment | 10 | Weak | | | | | Strong |
| Front Teat Placement | 3W | Wide | | | | | Close |
| Rear Attachment Height | 10 | Low | | | | | High |
| Rear Attachment Width | 9 | Narrow | | | | | Wide |
| Rear Teat Placement | 5W | Wide | | | | | Close |
| Teat Length | 0 | Short | | | | | Long |
| Foot Angle | 9 | Low | | | | | Steep |
| Heel Depth | 11 | Shallow | | | | | Deep |
| Bone Quality | 2 | Coarse | | | | | Flat |
| Rear Legs Side View | 0 | Straight | | | | | Curved |
| Rear Legs Rear View | 6 | Hocked-in | | | | | Straight |
| Front Leg View | 3S | Knock-kneed | | | | | Straight |
| Locomotion | 6 | Non-mobile | | | | | Mobile |
| Stature | 4T | Short | | | | | Tall |
| Height at Front End | 4 | Low | | | | | High |
| Chest Width | 6 | Narrow | | | | | Wide |
| Body Depth | 5 | Shallow | | | | | Deep |
| Rib Structure | 5 | Non-angular | | | | | Angular |
| Loin Strength | 3 | Weak | | | | | Strong |
| Rump Angle | 1L | High | | | | | Low |
| Pin Width | 6 | Narrow | | | | | Wide |
| Thurl Placement | 2A | Back | | | | | Ahead |

| AMERICAN FIGURES | | | | | |
|----------------------|---------------|--------------------|-------------------|---------------------|------|
| Lifetime Performance | | | Functional Traits | | |
| GTPI | +2692 | Somatic Cell Score | 2.92 | Cow Conception Rate | -0.8 |
| NET MERIT | \$17 | Productive Life | -0.1 | Daughter Preg Rate | -0.7 |
| Production | Rel: 80% | Daughter / Herds | 0/0 | Sire Calving Ease | 1.4% |
| Milk | 1311 lbs | Combined F&P | 24 lbs | Dtr Calving Ease | 1.5% |
| Fat | 11 lbs -0.16% | Cheese Merit | \$-18 | Sire Stillbirth | 4.0% |
| Protein | 13 lbs -0.11% | Fertility Index | -0.56 | Dtr Stillbirth | 4.5% |

| Proof Date: | Dec 2025 | Type Reliability: | 79% | Dtrs/Herds: | 0/0 | Data supplied by | Holstein USA |
|----------------------|----------|-------------------|-----|-------------|-----|------------------|--------------|
| PTAT | 1.94 | Poor | | | | | Excellent |
| UDC | 1.37 | Poor | | | | | Excellent |
| FLC | 1.07 | Poor | | | | | Excellent |
| BSC | 1.59 | Poor | | | | | Excellent |
| Stature | 1.71 | Short | | | | | Tall |
| Strength | 1.45 | Weak | | | | | Strong |
| Body Depth | 1.36 | Shallow | | | | | Deep |
| Dairy Form | 0.40 | Coarse | | | | | Open Rib |
| Rump Angle | 0.69 | High | | | | | Sloped |
| Thurl Width | 1.36 | Narrow | | | | | Wide |
| Rear Legs-Side | 0.09 | Straight | | | | | Sickle |
| Rear Legs-Rear | 1.05 | Sickle | | | | | Straight |
| Foot Angle | 1.88 | Low | | | | | Steep |
| Feet & Legs Score | 1.40 | Low | | | | | High |
| F. Udder Attachment | 2.32 | Weak | | | | | Strong |
| Rear Udder Height | 2.03 | Low | | | | | High |
| Rear Udder Width | 1.88 | Narrow | | | | | Wide |
| Udder Clef | 0.53 | Weak | | | | | Strong |
| Udder Depth | 1.51 | Deep | | | | | Shallow |
| Front Teat Placement | 0.20 | Apart | | | | | Close |
| Rear Teat Placement | -0.11 | Apart | | | | | Close |
| Teat Length | 0.30 | Short | | | | | Long |

LLIGATOR LAMBDA DELIGHT DIRECT

Blondin
799H000089

Alligator ♂ VG-88-2YR 15*
Wisselview Lambda Delight EX 3*
EX-93-4E 44*
EX-93-2E 20*
EX-4E ♂ VG-2YR-8*
EX-93-2E 20*
EX-7* ♂
4 More EX or VG Dams



Conformation *and* Milk

- ✓ +14 Conformation
- ✓ +1103 kg Milk
- ✓ +3283 GPA LPI
- ✓ +9 Mammary System
- ✓ +11 Feet and Legs
- ✓ +11 Dairy Strength

His Dam WISSELVIEW LAMBDA DELIGHT EX 3*
IMAGE © SHEILA SUNBORG



The Art of Breeding!

Info@blondinsires.com | www.blondinsires.com | www.facebook.com/BlondinSires



799H000089 *Blondin*
DIRECT

Reg: HOCANM121105875 / DOB: 04/17/2022
 ET BW A1A2 AE CDF CVF RDF VRF BYF BLF DPF CNF / aAa 234165

SIRE
STANTONS ALLIGATOR

DAM
WISSELVIEW LAMBDA DELIGHT EX 3*
sired by Farnear Delta-Lambda
 04-02 2x 305 d 16,258 Kg M 3.5%F 3.1%P

2ND DAM
WISSELVIEW ABBOTT DAHLIA EX-90-4E
sired by Willsbro Abbott
 07-02 3X 305 D 17,679 KG M 4.0%F 3.4%P

3RD DAM
WISSELVIEW MCCUTCHEN DELLIA VG-85-2YR 8*
 07-07 3x 305d 14,995kg M 3.7%F 3.0%P

4TH - 11TH DAMS
EX-90-5YR 7* X VG-88-2YR 15* X EX-93-4E 44*
X EX-93-2E 20 X VG-87 X EX-91*
*X Snow-N Denises Dellia EX-95-2E GMD DOM 5**
X EX-90-2E GMD DOM



FULL SISTER - BLONDIN ALLIGATOR DARLING VG-87 2YR



DAUGHTER - KINGSWAY DIRECT EPOXY

1st Summer Yearling & Junior Champion Autumn Opportunity Show
 Owned by Hodglynn Holsteins and Matthew Forestell, Kincardine, ON

image © Cowsmo

| CANADIAN FIGURES | | | | | |
|----------------------|---------------|-----------------------|-------------|---------------------|-----|
| Lifetime Performance | | Rel 83% | Dtrs/ Herds | Functional Traits | |
| GPA LPI | +3283 | Feed Efficiency | 99 | Daughter Fertility | 99 |
| PRO \$ | \$893 | Herd Life | 102 | Milking Speed | 97 |
| Production | Rel 86% | Mastitis Resistance | 100 | Milking Temperament | 101 |
| Milk | 1103 kgs | Metabolic Disease | 98 | Calving Ability | 104 |
| Fat | 18 kgs -0.24% | Hoof Health | 95 | Dtr Calving Ability | 103 |
| Protein | 22 kgs -0.13% | Lactation Persistency | 99 | Body Condition | 93 |

| CANADIAN FIGURES | | | | | | | |
|------------------------|----------|-------------------|-----|-------------|---|------------------|-----------|
| Proof Date: | Dec 2025 | Type Reliability: | 84% | Dtrs/Herds: | / | Data supplied by | CDN |
| Conformation | 14 | Poor | | | | | Excellent |
| Mammary | 9 | Poor | | | | | Excellent |
| Feet & Legs | 11 | Poor | | | | | Excellent |
| Dairy Strength | 11 | Poor | | | | | Excellent |
| Rump | 6 | Poor | | | | | Excellent |
| Udder Floor | 3R | Tilt | | | | | Reverse |
| Udder Depth | 1D | Deep | | | | | Shallow |
| Udder Texture | 10 | Fleshy | | | | | Soft |
| Median Suspensory | 12 | Weak | | | | | Strong |
| Fore Attachment | 4 | Weak | | | | | Strong |
| Front Teat Placement | 3W | Wide | | | | | Close |
| Rear Attachment Height | 7 | Low | | | | | High |
| Rear Attachment Width | 13 | Narrow | | | | | Wide |
| Rear Teat Placement | 0 | Wide | | | | | Close |
| Teat Length | 0 | Short | | | | | Long |
| Foot Angle | 1 | Low | | | | | Steep |
| Heel Depth | 11 | Shallow | | | | | Deep |
| Bone Quality | 12 | Coarse | | | | | Flat |
| Rear Legs Side View | 8C | Straight | | | | | Curved |
| Rear Legs Rear View | 7 | Hocked-in | | | | | Straight |
| Front Leg View | 1K | Knock-kneed | | | | | Straight |
| Locomotion | 4 | Non-mobile | | | | | Mobile |
| Stature | 6T | Short | | | | | Tall |
| Height at Front End | 8 | | | | | | High |
| Chest Width | -2 | Narrow | | | | | Wide |
| Body Depth | 7 | Shallow | | | | | Deep |
| Rib Structure | 13 | Non-angular | | | | | Angular |
| Loin Strength | 8 | Weak | | | | | Strong |
| Rump Angle | 0 | High | | | | | Low |
| Pin Width | 7 | Narrow | | | | | Wide |
| Thurl Placement | 0 | Back | | | | | Ahead |

| AMERICAN FIGURES | | | | | |
|----------------------|---------------|--------------------|--------|---------------------|------|
| Lifetime Performance | | Functional Traits | | | |
| GTPI | +2513 | Somatic Cell Score | 3.14 | Cow Conception Rate | -1.3 |
| NET MERIT | -\$150 | Productive Life | -2.0 | Daughter Preg Rate | -1.6 |
| Production | Rel: 82% | Daughter / Herds | 0/0 | Sire Calving Ease | 1.3% |
| Milk | 892 lbs | Combined F&P | 8 lbs | Dtr Calving Ease | 1.3% |
| Fat | -1 lbs -0.14% | Cheese Merit | -\$177 | Sire Stillbirth | 4.0% |
| Protein | 9 lbs -0.07% | Fertility Index | -1.05 | Dtr Stillbirth | 4.9% |

| AMERICAN FIGURES | | | | | | | |
|----------------------|----------|-------------------|-----|-------------|-----|------------------|--------------|
| Proof Date: | Dec 2025 | Type Reliability: | 81% | Dtrs/Herds: | 0/0 | Data supplied by | Holstein USA |
| PTAT | 2.20 | Poor | | | | | Excellent |
| UDC | 1.04 | Poor | | | | | Excellent |
| FLC | 0.97 | Poor | | | | | Excellent |
| BSC | 0.04 | Poor | | | | | Excellent |
| Stature | 1.99 | Short | | | | | Tall |
| Strength | 0.69 | Weak | | | | | Strong |
| Body Depth | 1.79 | Shallow | | | | | Deep |
| Dairy Form | 2.82 | Coarse | | | | | Open Rib |
| Rump Angle | 0.07 | High | | | | | Sloped |
| Thurl Width | 1.59 | Narrow | | | | | Wide |
| Rear Legs-Side | 2.12 | Straight | | | | | Sickle |
| Rear Legs-Rear | 1.12 | Straight | | | | | Straight |
| Foot Angle | 0.75 | Low | | | | | Steep |
| Feet & Legs Score | 1.52 | Low | | | | | High |
| F. Udder Attachment | 1.31 | Weak | | | | | Strong |
| Rear Udder Height | 1.91 | Low | | | | | High |
| Rear Udder Width | 2.09 | Narrow | | | | | Wide |
| Udder Cleft | 1.72 | Weak | | | | | Strong |
| Udder Depth | 0.36 | Deep | | | | | Shallow |
| Front Teat Placement | 0.24 | Apart | | | | | Close |
| Rear Teat Placement | 0.66 | Apart | | | | | Close |
| Teat Length | 0.15 | Short | | | | | Long |

799H000138 *Blondin*

DIVIDEND

ZIPPY X BLONDIN ALLIGATOR DARLING- VG-88-3YR X WISSELVIEW LAMBDA DELIGHT EX 3* X EX-4E X VG-2YR-8*
X EX-7* X VG-88-2YR X EX-93-2E X EX-93-2E X VG-87 X EX-91 X SNOW-N DENISES DELLIA-EX-95-2E-5*

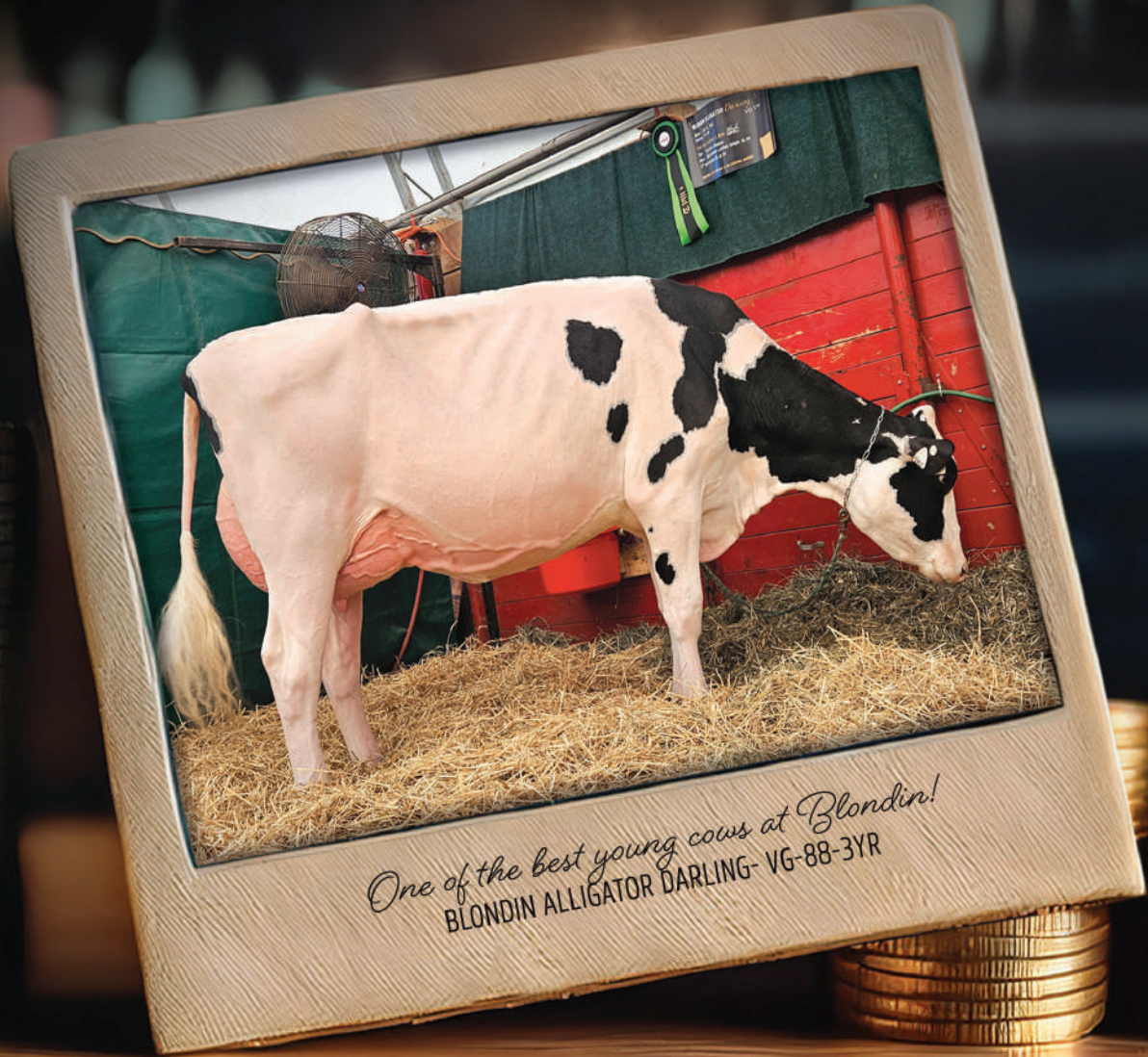

One of the best young cows at Blondin!
BLONDIN ALLIGATOR DARLING- VG-88-3YR

- +3463 GPA LPI
- +1389 kg Milk
- +14 Conformation
- +10 Mammary System
- +12 Dairy Strength
- +10 Rear Attachment Height
- +13 Rear Attachment Width
- Low Rump Angle



The Art of Breeding!

info@blondinsires.com | www.blondinsires.com | www.facebook.com/BlondinSires



799H00137 *Blondin*

DIVIDEND

ET BW POF A1A2 AE RDF VRF CDF BYF CVF BLF DPF

Reg: HOCANM121586074 / DOB: 1/22/2024 / aAa 234165

SIRE
VECTOR ZIPPY

DAM

BLONDIN ALLIGATOR DARLING VG-88-3YR
sired by *Stantons Alligator*
03-00 2x P159 d 12,264 Kg M 4.1%F 3.3%P

2ND DAM

WISSELVIEW LAMBDA DELIGHT EX 3*
sired by *Farnear Delta-Lambda*
04-02 2x 305 d 16,258 Kg M 3.5%F 3.1%P

3RD DAM

WISSELVIEW ABBOTT DAHLIA EX-90-4E
07-02 3x 305 d 17,679 Kg M 4.0%F 3.4%P

4TH - 11TH DAMS

VG-85-2YR 8* X EX-90-5YR 7* X VG-88-2YR 15* X EX-93-4E 44*
X EX-93-2E 20* X VG-87 X EX-91
X Snow-N Denises Dellia EX-95-2E GMD DOM 5*
X EX-90-2E GMD DOM



2ND DAM - WISSELVIEW LAMBDA DELIGHT EX 2*



DAM - BLONDIN ALLIGATOR DARLING VG-88 3YR

| Lifetime Performance | | Functional Traits | |
|----------------------|---------------|-----------------------|---------------|
| | | Rel 77% | Dtrs/ Herds / |
| GPA LPI | +3463 | Feed Efficiency | 97 |
| PRO \$ | \$1630 | Herd Life | 103 |
| Production | Rel 81% | Mastitis Resistance | 102 |
| Milk | 1389 kgs | Metabolic Disease | 98 |
| Fat | 56 kgs -0.01% | Hoof Health | 101 |
| Protein | 38 kgs -0.08% | Lactation Persistency | 97 |
| | | Daughter Fertility | 99 |
| | | Milking Speed | 100 |
| | | Milking Temperament | 101 |
| | | Calving Ability | 101 |
| | | Dtr Calving Ability | 103 |
| | | Body Condition | 101 |

| Proof Date: Dec 2025 | | Type Reliability: 78% | Dtrs/Herds: / | Data supplied by CDN | |
|-------------------------------|----|-----------------------|---------------|----------------------|-----------|
| Conformation | 14 | Poor | | | Excellent |
| Mammary | 10 | Poor | | | Excellent |
| Feet & Legs | 7 | Poor | | | Excellent |
| Dairy Strength | 12 | Poor | | | Excellent |
| Rump | 7 | Poor | | | Excellent |
| Udder Floor | 9R | Tilt | | | Reverse |
| Udder Depth | 0 | Deep | | | Shallow |
| Udder Texture | 5 | Fleshy | | | Soft |
| Median Suspensory | 2 | Weak | | | Strong |
| Fore Attachment | 9 | Weak | | | Strong |
| Front Teat Placement | 1C | Wide | | | Close |
| Rear Attachment Height | 10 | Low | | | High |
| Rear Attachment Width | 13 | Narrow | | | Wide |
| Rear Teat Placement | 1W | Wide | | | Close |
| Teat Length | 0 | Short | | | Long |
| Foot Angle | 5 | Low | | | Steep |
| Heel Depth | 7 | Shallow | | | Deep |
| Bone Quality | 2 | Coarse | | | Flat |
| Rear Legs Side View | 1C | Straight | | | Curved |
| Rear Legs Rear View | 4 | Hocked-in | | | Straight |
| Front Leg View | 2S | Knock-kneed | | | Straight |
| Locomotion | 2 | Non-mobile | | | Mobile |
| Stature | 5T | Short | | | Tall |
| Height at Front End | 0 | Low | | | High |
| Chest Width | 6 | Narrow | | | Wide |
| Body Depth | 11 | Shallow | | | Deep |
| Rib Structure | 8 | Non-angular | | | Angular |
| Loin Strength | 6 | Weak | | | Strong |
| Rump Angle | 1L | High | | | Low |
| Pin Width | 8 | Narrow | | | Wide |
| Thurl Placement | 3A | Back | | | Ahead |

| Lifetime Performance | | Functional Traits | |
|----------------------|---------------|---------------------|--------|
| GTPI | +2747 | Somatic Cell Score | 3.03 |
| NET MERIT | \$5 | Productive Life | -1.0 |
| Production | Rel: 80% | Daughter / Herds | 0/0 |
| Milk | 776 lbs | Combined F&P | 42 lbs |
| Fat | 29 lbs -0.01% | Cheese Merit | -\$10 |
| Protein | 13 lbs -0.05% | Fertility Index | -0.46 |
| | | Cow Conception Rate | -0.7 |
| | | Daughter Preg Rate | -0.6 |
| | | Sire Calving Ease | 1.6% |
| | | Dtr Calving Ease | 1.7% |
| | | Sire Stillbirth | 4.3% |
| | | Dtr Stillbirth | 4.2% |

| Proof Date: Dec 2025 | | Type Reliability: 79% | Dtrs/Herds: 0/0 | Data supplied by Holstein USA | |
|------------------------------|------|-----------------------|-----------------|-------------------------------|-----------|
| PTAT | 2.18 | Poor | | | Excellent |
| UDC | 1.56 | Poor | | | Excellent |
| FLC | 0.96 | Poor | | | Excellent |
| BSC | 1.86 | Poor | | | Excellent |
| Stature | 2.23 | Short | | | Tall |
| Strength | 1.96 | Weak | | | Strong |
| Body Depth | 2.16 | Shallow | | | Deep |
| Dairy Form | 1.21 | Coarse | | | Open Rib |
| Rump Angle | 0.47 | High | | | Sloped |
| Thurl Width | 1.94 | Narrow | | | Wide |
| Rear Legs-Side | 0.53 | Straight | | | Sickle |
| Rear Legs-Rear | 1.15 | Sickle | | | Straight |
| Foot Angle | 1.59 | Low | | | Steep |
| Feet & Legs Score | 1.41 | Low | | | High |
| F. Udder Attachment | 2.43 | Weak | | | Strong |
| Rear Udder Height | 2.39 | Low | | | High |
| Rear Udder Width | 2.52 | Narrow | | | Wide |
| Udder Cleft | 0.88 | Weak | | | Strong |
| Udder Depth | 1.35 | Deep | | | Shallow |
| Front Teat Placement | 0.64 | Apart | | | Close |
| Rear Teat Placement | 0.45 | Apart | | | Close |
| Teat Length | 0.26 | Short | | | Long |



Blondin DRAGON

799H000097

Dynasty X Wisselview Lambda Delight EX 3* X EX-90-4E Abbott X VG-2YR-8*
X EX-90-5YR 7* X VG-88-2YR 15* X EX-93-4E 44* X EX-93-2E 20* X VG-87 X EX-91
X Snow-N Denises Dellia EX-95-2E GMD DOM 5* X EX-90-2E GMD DOM



avg BB

+3724 GPA LPI

✓ +296 Kg Milk

✓ +0.26% Fat

+14 Conformation

✓ +13 Mammary System

✓ +10 Feet & Legs

✓ 3W Wide Rear Teats

✓ 5L Long Teats

+105 Daughter Fertility

+103 Milking Speed

Image © Vicki Fletcher

Blondin
SIRES

The Art of Breeding!

info@blondinsires.com | www.blondinsires.com | www.facebook.com/BlondinSires

799H000097 *Blondin*

DRAGON



Reg: HOCANM121079841 / DOB: 11/5/2022 / ET BW A2A2 BB CDF CVF RDF VRF BYF BLF DPF CNF / aAa 243615



SIRE
KINGS-RANSOM DYNASTY

DAM
WISSELVIEW LAMBDA DELIGHT EX 3*
sired by Farnear Delta-Lambda
04-02 2X 305 D 16,258 KG M 3.5%F 3.1%P 0

2ND DAM
WISSELVIEW ABBOTT DAHLIA EX-90-4E
sired by Willsbro Abbott
07-02 3X 305 D 17,679 KG M 4.0%F 3.4%P

3RD DAM
WISSELVIEW MCCUTCHEN DELLIA VG-85-2YR 8*
07-07 3x 305 d 14,995 Kg M 3.7%F 3.0%P

4TH - 11TH DAMS
EX-90-5YR 7* X VG-88-2YR 15* X EX-93-4E 44*
X EX-93-2E 20* X VG-87 X EX-91
X Snow-N Denises Dellia EX-95-2E GMD DOM 5*
X E-90-2E GMD DOM



DAM - WISSELVIEW LAMBDA DELIGHT EX 3*

| CANADIAN FIGURES | | | | | | |
|----------------------|---------------|---------|-----------------------|-----|---------------------|-----|
| Lifetime Performance | | | Functional Traits | | | |
| GPA LPI | +3724 | Rel 80% | Feed Efficiency | 103 | Daughter Fertility | 105 |
| PRO \$ | \$1854 | | Herd Life | 110 | Milking Speed | 103 |
| Production | Rel 84% | | Mastitis Resistance | 106 | Milking Temperament | 100 |
| Milk | 296 kgs | | Metabolic Disease | 104 | Calving Ability | 98 |
| Fat | 43 kgs +0.26% | | Hoof Health | 97 | Dtr Calving Ability | 101 |
| Protein | 17 kgs +0.05% | | Lactation Persistency | 99 | Body Condition | 103 |

| Proof Date: | Dec 2025 | Type Reliability: | 81% | Dtrs/Herds: | / | Data supplied by | CDN |
|------------------------|----------|-------------------|-----|-------------|---|------------------|-----------|
| Conformation | 14 | Poor | | | | | Excellent |
| Mammary | 13 | Poor | | | | | Excellent |
| Feet & Legs | 10 | Poor | | | | | Excellent |
| Dairy Strength | 4 | Poor | | | | | Excellent |
| Rump | 3 | Poor | | | | | Excellent |
| Udder Floor | 2R | Tilt | | | | | Reverse |
| Udder Depth | 7S | Deep | | | | | Shallow |
| Udder Texture | 8 | Fleshy | | | | | Soft |
| Median Suspensory | 3 | Weak | | | | | Strong |
| Fore Attachment | 11 | Weak | | | | | Strong |
| Front Teat Placement | 1C | Wide | | | | | Close |
| Rear Attachment Height | 7 | Low | | | | | High |
| Rear Attachment Width | 6 | Narrow | | | | | Wide |
| Rear Teat Placement | 3W | Wide | | | | | Close |
| Teat Length | 5L | Short | | | | | Long |
| Foot Angle | 1 | Low | | | | | Steep |
| Heel Depth | 9 | Shallow | | | | | Deep |
| Bone Quality | 0 | Coarse | | | | | Flat |
| Rear Legs Side View | 2S | Straight | | | | | Curved |
| Rear Legs Rear View | 7 | Hocked-in | | | | | Straight |
| Front Leg View | 6S | Knock-kneed | | | | | Straight |
| Locomotion | 11 | Non-mobile | | | | | Mobile |
| Stature | 3T | Short | | | | | Tall |
| Height at Front End | 0 | Low | | | | | High |
| Chest Width | 3 | Narrow | | | | | Wide |
| Body Depth | 1 | Shallow | | | | | Deep |
| Rib Structure | 0 | Non-angular | | | | | Angular |
| Loin Strength | 4 | Weak | | | | | Strong |
| Rump Angle | 6H | High | | | | | Low |
| Pin Width | 6 | Narrow | | | | | Wide |
| Thurl Placement | 0 | Back | | | | | Ahead |

| AMERICAN FIGURES | | | | | |
|----------------------|--------------|--------------------|-------------------|---------------------|------|
| Lifetime Performance | | | Functional Traits | | |
| GTPI | +2798 | Somatic Cell Score | 2.87 | Cow Conception Rate | 1.5 |
| NET MERIT | \$128 | Productive Life | 2.6 | Daughter Preg Rate | 0.6 |
| Production | Rel: 82% | Daughter / Herds | 0/0 | Sire Calving Ease | 1.8% |
| Milk | 338 lbs | Combined F&P | 17 lbs | Dtr Calving Ease | 1.9% |
| Fat | 14 lbs 0.00% | Cheese Merit | \$121 | Sire Stillbirth | 4.1% |
| Protein | 3 lbs -0.03% | Fertility Index | 1.1 | Dtr Stillbirth | 4.7% |

| Proof Date: | Dec 2025 | Type Reliability: | 81% | Dtrs/Herds: | 0/0 | Data supplied by | Holstein USA |
|----------------------|----------|-------------------|-----|-------------|-----|------------------|--------------|
| PTAT | 2.19 | Poor | | | | | Excellent |
| UDC | 1.43 | Poor | | | | | Excellent |
| FLC | 1.22 | Poor | | | | | Excellent |
| BSC | 1.29 | Poor | | | | | Excellent |
| Stature | 1.51 | Short | | | | | Tall |
| Strength | 1.09 | Weak | | | | | Strong |
| Body Depth | 0.98 | Shallow | | | | | Deep |
| Dairy Form | 0.25 | Coarse | | | | | Open Rib |
| Rump Angle | -0.64 | High | | | | | Sloped |
| Thurl Width | 1.18 | Narrow | | | | | Wide |
| Rear Legs-Side | 0.48 | Straight | | | | | Sickle |
| Rear Legs-Rear | 1.50 | Sickle | | | | | Straight |
| Foot Angle | 1.42 | Low | | | | | Steep |
| Feet & Legs Score | 1.44 | Low | | | | | High |
| F. Udder Attachment | 2.69 | Weak | | | | | Strong |
| Rear Udder Height | 1.78 | Low | | | | | High |
| Rear Udder Width | 1.26 | Narrow | | | | | Wide |
| Udder Clef | 0.72 | Weak | | | | | Strong |
| Udder Depth | 2.22 | Deep | | | | | Shallow |
| Front Teat Placement | 0.08 | Apart | | | | | Close |
| Rear Teat Placement | -0.18 | Apart | | | | | Close |
| Teat Length | 0.76 | Short | | | | | Long |

Blondin

799H000100

DRAX

Alligator X Wisselview Lambda Delight EX 3* X EX-4E X VG-2YR-8* X EX-7* X VG-88-2YR 15* X
EX-93-4E 44* X EX-93-2E 20* X EX-93-2E 20* X 4 More EX or VG Dams



+3500 GPA LPI
+14 CONFORMATION
+889 KG MILK

- ✓ **+10 Mammary System**
- ✓ **+12 Feet and Legs**
- ✓ **+1 Wide Rear Teat Placement**
- ✓ **+100 Milking Speed**
- ✓ **+102 Daughter Fertility**

His Dam WISSELVIEW LAMBDA DELIGHT-EX 3*

IMAGE © SHELIA SUNDBORG

Blondin
SIRE

The Art of Breeding!

info@blondinsires.com | www.blondinsires.com | www.facebook.com/BlondinSires



799H000100 *Blondin*
DRAX

Reg: HOCANM121105878 / DOB: 04/25/2022
 ET BW A1A2 BE CDF CVF RDF VRF BYF BLF DPF CNF / aAa 423651

| CANADIAN FIGURES | | | | | |
|----------------------|---------------|-----------------------|-------------------|---------------------|-----|
| Lifetime Performance | | | Functional Traits | | |
| GPA LPI | +3500 | Rel 83% | Dtrs/ Herds | / | |
| PRO \$ | \$1579 | Feed Efficiency | 105 | Daughter Fertility | 102 |
| Production | Rel 86% | Mastitis Resistance | 106 | Milking Speed | 100 |
| Milk | 889 kgs | Metabolic Disease | 102 | Milking Temperament | 101 |
| Fat | 22 kgs -0.12% | Hoof Health | 99 | Calving Ability | 99 |
| Protein | 29 kgs -0.01% | Lactation Persistency | 99 | Dtr Calving Ability | 101 |
| | | | 98 | Body Condition | 96 |

SIRE
STANTONS ALLIGATOR

DAM
WISSELVIEW LAMBDA DELIGHT EX 3*
sired by Farnear Delta-Lambda
 04-02 2x 305 d 16,258 Kg M 3.5%F 3.1%P

2ND DAM
WISSELVIEW ABBOTT DAHLIA EX-90-4E
sired by Willsbro Abbott
 07-02 3X 305 D 17,679 KG M 4.0%F 3.4%P

3RD DAM
WISSELVIEW MCCUTCHEN DELLIA VG-85-2YR 8*
 07-07 3x 305d 14,995Kg M 3.7%F 3.0%P

4TH - 11TH DAMS
 EX-90-5YR 7* X VG-88-2YR 15* X EX-93-4E 44*
 X EX-93-2E 20* X VG-87 X EX-91
 X Snow-N Denises Dellia EX-95-2E GMD DOM 5* X EX-90-2E GMD DOM



DAM - WISSELVIEW LAMBDA DELIGHT EX 3*



DAUGHTER - BLONDIN DRAX HORIZON
 1st Summer Yearling - Quebec Spring Show 2025
 Owned by Ferme Preross, Quebec

| Proof Date: | Dec 2025 | Type Reliability: | 84% | Dtrs/Herds: | / | Data supplied by | CDN |
|------------------------|----------|-------------------|-----|-------------|---|------------------|-----------|
| Conformation | 14 | Poor | | | | | Excellent |
| Mammary | 10 | Poor | | | | | Excellent |
| Feet & Legs | 12 | Poor | | | | | Excellent |
| Dairy Strength | 7 | Poor | | | | | Excellent |
| Rump | 6 | Poor | | | | | Excellent |
| Udder Floor | 4R | Tilt | | | | | Reverse |
| Udder Depth | 4S | Deep | | | | | Shallow |
| Udder Texture | 11 | Fleshy | | | | | Soft |
| Median Suspensory | 10 | Weak | | | | | Strong |
| Fore Attachment | 4 | Weak | | | | | Strong |
| Front Teat Placement | 2W | Wide | | | | | Close |
| Rear Attachment Height | 8 | Low | | | | | High |
| Rear Attachment Width | 10 | Narrow | | | | | Wide |
| Rear Teat Placement | 1W | Wide | | | | | Close |
| Teat Length | 0 | Short | | | | | Long |
| Foot Angle | 6 | Low | | | | | Steep |
| Heel Depth | 13 | Shallow | | | | | Deep |
| Bone Quality | 10 | Coarse | | | | | Flat |
| Rear Legs Side View | 5C | Straight | | | | | Curved |
| Rear Legs Rear View | 7 | Hocked-in | | | | | Straight |
| Front Leg View | 2K | Knock-kneed | | | | | Straight |
| Locomotion | 6 | Non-mobile | | | | | Mobile |
| Stature | 7T | Short | | | | | Tall |
| Height at Front End | 5 | Low | | | | | High |
| Chest Width | 0 | Narrow | | | | | Wide |
| Body Depth | 4 | Shallow | | | | | Deep |
| Rib Structure | 8 | Non-angular | | | | | Angular |
| Loin Strength | 9 | Weak | | | | | Strong |
| Rump Angle | 3H | High | | | | | Low |
| Pin Width | 8 | Narrow | | | | | Wide |
| Thurl Placement | 1B | Back | | | | | Ahead |

| AMERICAN FIGURES | | | | | |
|----------------------|---------------|--------------------|-------------------|---------------------|------|
| Lifetime Performance | | | Functional Traits | | |
| GTPI | +2605 | Somatic Cell Score | 3.00 | Cow Conception Rate | 0.1 |
| NET MERIT | -\$92 | Productive Life | -0.4 | Daughter Preg Rate | -0.5 |
| Production | Rel: 82% | Daughter / Herds | 0/0 | Sire Calving Ease | 1.8% |
| Milk | 552 lbs | Combined F&P | 1 lbs | Dtr Calving Ease | 2.0% |
| Fat | -8 lbs -0.11% | Cheese Merit | -\$103 | Sire Stillbirth | 4.3% |
| Protein | 9 lbs -0.03% | Fertility Index | 0.18 | Dtr Stillbirth | 4.9% |

| Proof Date: | Dec 2025 | Type Reliability: | 81% | Dtrs/Herds: | 0/0 | Data supplied by | Holstein USA |
|----------------------|----------|-------------------|-----|-------------|-----|------------------|--------------|
| PTAT | 2.12 | Poor | | | | | Excellent |
| UDC | 1.28 | Poor | | | | | Excellent |
| FLC | 1.15 | Poor | | | | | Excellent |
| BSC | 1.16 | Poor | | | | | Excellent |
| Stature | 2.38 | Short | | | | | Tall |
| Strength | 1.26 | Weak | | | | | Strong |
| Body Depth | 1.84 | Shallow | | | | | Deep |
| Dairy Form | 1.60 | Coarse | | | | | Open Rib |
| Rump Angle | -0.23 | High | | | | | Sloped |
| Thurl Width | 1.85 | Narrow | | | | | Wide |
| Rear Legs-Side | 1.00 | Straight | | | | | Sickle |
| Rear Legs-Rear | 1.40 | Sickle | | | | | Straight |
| Foot Angle | 1.56 | Low | | | | | Steep |
| Feet & Legs Score | 1.65 | Low | | | | | High |
| F. Udder Attachment | 1.80 | Weak | | | | | Strong |
| Rear Udder Height | 2.09 | Low | | | | | High |
| Rear Udder Width | 1.94 | Narrow | | | | | Wide |
| Udder Cleft | 1.64 | Weak | | | | | Strong |
| Udder Depth | 1.54 | Deep | | | | | Shallow |
| Front Teat Placement | 0.08 | Apart | | | | | Close |
| Rear Teat Placement | 0.30 | Apart | | | | | Close |
| Teat Length | 0.26 | Short | | | | | Long |

Lecthe

799H000103

DREAMER



Destination X EX-94-2E 6* Lambda X VG-86 Gambler X VG-2YR-4* X EX-91-6*
X VG-88-15* X EX-91-2E-6* X VG-2* X VG-7* X VG-87-17* X EX

A BULL TO FIT ANY ENVIRONMENT!

- ✓ +3526 GPA LPI
- ✓ +1206 Kg Milk
- ✓ +69 Kg Fat & +0.20%F
- ✓ +10 Conformation
- ✓ +11 Feet & Legs
- ✓ Low TT Stature
- ✓ Low Rump Angle
- ✓ +101 Milking Speed



Blondin
SIRE S

The Art of Breeding!

info@blondinsires.com | www.blondinsires.com | www.facebook.com/BlondinSires

799H000103 *Leothe*



DREAMER

Reg: HOCANM121060647 / DOB: 09/18/2022 / aAa 432165 / ET BW A2A2 AB CDF CVF RDF VRF BYF BLF DPF CNF



SIRE
BLONDIN DESTINATION

DAM
LEOTHE LAMBDA DEF1 EX-94-2E 6*
sired by Farnear Delta-Lambda
04-09 RX 305 D 16,263 KG M 5.2%F 3.4%P

2ND DAM
LEOTHE GAMBLER DEFINITION VG-86-3YR
sired by LE-O-LA Mogul Gambler
04-07 RX 305 D 14,233 KG M 4.3%F 3.6%P

3RD DAM
LEOTHE OAK DIFFERENCE VG-85-2YR 4*
06-11 RX 305 D 13,968 KG M 4.4%F 3.5%P

4TH - 10TH DAMS
EX-91 6* X VG-88 15* X EX-91-2E 6* X VG-85-3YR 2*
X VG-85 7* X VG-87-3YR 17* X EX-90



DAM - LEOTHE LAMBDA DEF1 EX-94-2E 6* image © Shelia Sundborg

| CANADIAN FIGURES | | | | | | |
|----------------------|---------------|---------|-----------------------|-----|---------------------|-----|
| Lifetime Performance | | | Functional Traits | | | |
| GPA LPI | +3526 | Rel 81% | Feed Efficiency | 102 | Daughter Fertility | 98 |
| PRO \$ | \$1869 | | Herd Life | 104 | Milking Speed | 101 |
| Production | | Rel 85% | Mastitis Resistance | 101 | Milking Temperament | 102 |
| Milk | 1206 kgs | | Metabolic Disease | 96 | Calving Ability | 105 |
| Fat | 69 kgs +0.20% | | Hoof Health | 93 | Dtr Calving Ability | 97 |
| Protein | 41 kgs +0.01% | | Lactation Persistency | 100 | Body Condition | 101 |

| Proof Date: | Dec 2025 | Type Reliability: | 82% | Dtrs/Herds: | / | Data supplied by | CDN |
|------------------------|----------|-------------------|-----|-------------|---|------------------|-----------|
| Conformation | 10 | Poor | | | | | Excellent |
| Mammary | 7 | Poor | | | | | Excellent |
| Feet & Legs | 11 | Poor | | | | | Excellent |
| Dairy Strength | 6 | Poor | | | | | Excellent |
| Rump | 4 | Poor | | | | | Excellent |
| Udder Floor | 2R | Tilt | | | | | Reverse |
| Udder Depth | 2S | Deep | | | | | Shallow |
| Udder Texture | 3 | Fleshy | | | | | Soft |
| Median Suspensory | 4 | Weak | | | | | Strong |
| Fore Attachment | 3 | Weak | | | | | Strong |
| Front Teat Placement | 5C | Wide | | | | | Close |
| Rear Attachment Height | 5 | Low | | | | | High |
| Rear Attachment Width | 7 | Narrow | | | | | Wide |
| Rear Teat Placement | 0 | Wide | | | | | Close |
| Teat Length | 0 | Short | | | | | Long |
| Foot Angle | 6 | Low | | | | | Steep |
| Heel Depth | 12 | Shallow | | | | | Deep |
| Bone Quality | 2 | Coarse | | | | | Flat |
| Rear Legs Side View | 4S | Straight | | | | | Curved |
| Rear Legs Rear View | 9 | Hocked-in | | | | | Straight |
| Front Leg View | 2S | Knock-kneed | | | | | Straight |
| Locomotion | 2 | Non-mobile | | | | | Mobile |
| Stature | 1T | Short | | | | | Tall |
| Height at Front End | 3 | Low | | | | | High |
| Chest Width | 1 | Narrow | | | | | Wide |
| Body Depth | 3 | Shallow | | | | | Deep |
| Rib Structure | 6 | Non-angular | | | | | Angular |
| Loin Strength | 4 | Weak | | | | | Strong |
| Rump Angle | 3L | High | | | | | Low |
| Pin Width | 0 | Narrow | | | | | Wide |
| Thurl Placement | 3A | Back | | | | | Ahead |

| AMERICAN FIGURES | | | | | | |
|----------------------|---------------|--------------------|-------------------|---------------------|-------------------|------|
| Lifetime Performance | | | Functional Traits | | | |
| GTPI | +2678 | Somatic Cell Score | 2.98 | Cow Conception Rate | -3.3 | |
| NET MERIT | \$144 | Productive Life | -1.3 | Daughter Preg Rate | -3.4 | |
| Production | | Rel: 82% | Daughter / Herds | 0/0 | Sire Calving Ease | 1.1% |
| Milk | 773 lbs | | Combined F&P | 57 lbs | Dtr Calving Ease | 1.8% |
| Fat | 38 lbs +0.02% | | Cheese Merit | \$139 | Sire Stillbirth | 4.1% |
| Protein | 19 lbs -0.02% | | Fertility Index | -2.67 | Dtr Stillbirth | 5.4% |

| Proof Date: | Dec 2025 | Type Reliability: | 80% | Dtrs/Herds: | 0/0 | Data supplied by | Holstein USA |
|----------------------|----------|-------------------|-----|-------------|-----|------------------|--------------|
| PTAT | 1.20 | Poor | | | | | Excellent |
| UDC | 0.98 | Poor | | | | | Excellent |
| FLC | 0.56 | Poor | | | | | Excellent |
| BSC | 0.19 | Poor | | | | | Excellent |
| Stature | 0.73 | Short | | | | | Tall |
| Strength | 0.42 | Weak | | | | | Strong |
| Body Depth | 0.73 | Shallow | | | | | Deep |
| Dairy Form | 0.74 | Coarse | | | | | Open Rib |
| Rump Angle | 0.71 | High | | | | | Sloped |
| Thurl Width | 0.03 | Narrow | | | | | Wide |
| Rear Legs-Side | -0.56 | Straight | | | | | Sickle |
| Rear Legs-Rear | 0.72 | Sickle | | | | | Straight |
| Foot Angle | 1.18 | Low | | | | | Steep |
| Feet & Legs Score | 0.63 | Low | | | | | High |
| F. Udder Attachment | 1.47 | Weak | | | | | Strong |
| Rear Udder Height | 1.21 | Low | | | | | High |
| Rear Udder Width | 1.05 | Narrow | | | | | Wide |
| Udder Clef | 0.78 | Weak | | | | | Strong |
| Udder Depth | 0.81 | Deep | | | | | Shallow |
| Front Teat Placement | 0.87 | Apart | | | | | Close |
| Rear Teat Placement | 0.61 | Apart | | | | | Close |
| Teat Length | -0.30 | Short | | | | | Long |

Blondin

EMPIRE

799H000101

Destination X Sunnypoint 2533 Eloise Dlam-EX-94 2E X VG-5* X EX-91-4E-5*
Back to the great SPLENDOR-VG-86-2YR-39* and SHOWER-EX-14*!

✓ +3484 GPA LPI

✓ +1557 Kg Milk

✓ +81 Kg Fat & +0.15%F

✓ +12 Conformation

✓ +12 Feet & Legs

✓ +11 Dairy Strength

✓ +3 Chest Width

✓ 1W Rear Teat Placement

✓ Long Teats



Shelia Sundborg

Full Sister BLONDIN DESTINATION EGYPT-VG-86-2YR



The Art of Breeding!

info@blondinsires.com | www.blondinsires.com | www.facebook.com/BlondinSires

799H000101 *Blondin*
EMPIRE

Reg: HOCANM121079821 / DOB: 09/5/2022 / ET BW A1A2 BE CDF CVF RDF VRF BYF BLF DPF CNF / aAa 243165



SIRE
BLONDIN DESTINATION

DAM
SUNNYPOINT 2533 ELOISE DLAM EX-94-2E
sired by Farnear Delta-Lambda
 05-01 2x 305 d 16,852 Kg M 4.4%F 3.2%P

2ND DAM
SWISSBEC MODESTY ELOÏSE VG-85 5*
sired by Bacon-Hill Pety Modesty
 05-09 3x 305 d 14,429 Kg M 4.5%F 3.4%P

3RD DAM
IHG MARDI SENS 9017 EX-91-4E 5*
 07-04 2x 305 d 10,882 Kg M 4.4%F 3.3%P

4TH - 14TH DAMS
 NC 2* X VG-87 X EX-92 X VG-89 5* X VG-85 24*
 X GLEN DRUMMOND SPLENDOR VG-86 39* X VG-88 18*
 X EX-90 14* X EX-90-2E 7* X VG-85 4* X VG-85



DAM - SUNNYPOINT 2533 ELOISE DLAM EX-94 2E

| CANADIAN FIGURES | | | | | | |
|----------------------|---------------|-----------------------|-------------------|---------------------|--------------------|----|
| Lifetime Performance | | | Functional Traits | | | |
| GPA LPI | +3484 | Rel 81% | Dtrs/ Herds | 97 | Daughter Fertility | 95 |
| PRO \$ | \$1326 | | | 100 | Milking Speed | 99 |
| Production | Rel 85% | Mastitis Resistance | 96 | Milking Temperament | 102 | |
| Milk | 1557 kgs | Metabolic Disease | 97 | Calving Ability | 94 | |
| Fat | 81 kgs +0.15% | Hoof Health | 99 | Dtr Calving Ability | 99 | |
| Protein | 40 kgs -0.11% | Lactation Persistency | 93 | Body Condition | 94 | |

| Proof Date: | Dec 2025 | Type Reliability: | 82% | Dtrs/Herds: | / | Data supplied by | CDN |
|------------------------|----------|-------------------|-----|-------------|---|------------------|-----------|
| Conformation | 12 | Poor | | | | | Excellent |
| Mammary | 6 | Poor | | | | | Excellent |
| Feet & Legs | 12 | Poor | | | | | Excellent |
| Dairy Strength | 11 | Poor | | | | | Excellent |
| Rump | 5 | Poor | | | | | Excellent |
| Udder Floor | 1T | Tilt | | | | | Reverse |
| Udder Depth | 1D | Deep | | | | | Shallow |
| Udder Texture | 3 | Fleshy | | | | | Soft |
| Median Suspensory | 5 | Weak | | | | | Strong |
| Fore Attachment | 1 | Weak | | | | | Strong |
| Front Teat Placement | 1C | Wide | | | | | Close |
| Rear Attachment Height | 4 | Low | | | | | High |
| Rear Attachment Width | 10 | Narrow | | | | | Wide |
| Rear Teat Placement | 1W | Wide | | | | | Close |
| Teat Length | 7L | Short | | | | | Long |
| Foot Angle | 7 | Low | | | | | Steep |
| Heel Depth | 13 | Shallow | | | | | Deep |
| Bone Quality | 5 | Coarse | | | | | Flat |
| Rear Legs Side View | 2C | Straight | | | | | Curved |
| Rear Legs Rear View | 14 | Hocked-in | | | | | Straight |
| Front Leg View | 2S | Knock-kneed | | | | | Straight |
| Locomotion | 1 | Non-mobile | | | | | Mobile |
| Stature | 8T | Short | | | | | Tall |
| Height at Front End | 7 | Low | | | | | High |
| Chest Width | 3 | Narrow | | | | | Wide |
| Body Depth | 7 | Shallow | | | | | Deep |
| Rib Structure | 12 | Non-angular | | | | | Angular |
| Loin Strength | 5 | Weak | | | | | Strong |
| Rump Angle | 3H | High | | | | | Low |
| Pin Width | 10 | Narrow | | | | | Wide |
| Thurl Placement | 0 | Back | | | | | Ahead |

| AMERICAN FIGURES | | | | | |
|----------------------|---------------|--------------------|-------------------|---------------------|------|
| Lifetime Performance | | | Functional Traits | | |
| GTPI | +2712 | Somatic Cell Score | 3.22 | Cow Conception Rate | -3.3 |
| NET MERIT | \$80 | Productive Life | -2.1 | Daughter Preg Rate | -3.2 |
| Production | Rel: 82% | Daughter / Herds | 0/0 | Sire Calving Ease | 2.0% |
| Milk | 928 lbs | Combined F&P | 71 lbs | Dtr Calving Ease | 2.0% |
| Fat | 53 lbs +0.05% | Cheese Merit | \$61 | Sire Stillbirth | 3.9% |
| Protein | 18 lbs -0.05% | Fertility Index | -2.63 | Dtr Stillbirth | 4.8% |

| Proof Date: | Dec 2025 | Type Reliability: | 79% | Dtrs/Herds: | 0/0 | Data supplied by | Holstein USA |
|----------------------|----------|-------------------|-----|-------------|-----|------------------|--------------|
| PTAT | 2.24 | Poor | | | | | Excellent |
| UDC | 0.62 | Poor | | | | | Excellent |
| FLC | 1.10 | Poor | | | | | Excellent |
| BSC | 1.23 | Poor | | | | | Excellent |
| Stature | 2.50 | Short | | | | | Tall |
| Strength | 1.68 | Weak | | | | | Strong |
| Body Depth | 2.47 | Shallow | | | | | Deep |
| Dairy Form | 2.39 | Coarse | | | | | Open Rib |
| Rump Angle | -0.17 | High | | | | | Sloped |
| Thurl Width | 2.20 | Narrow | | | | | Wide |
| Rear Legs-Side | 1.04 | Straight | | | | | Sickle |
| Rear Legs-Rear | 1.75 | Sickle | | | | | Straight |
| Foot Angle | 1.36 | Low | | | | | Steep |
| Feet & Legs Score | 1.53 | Low | | | | | High |
| F. Udder Attachment | 1.28 | Weak | | | | | Strong |
| Rear Udder Height | 1.40 | Low | | | | | High |
| Rear Udder Width | 1.68 | Narrow | | | | | Wide |
| Udder Clef | 0.98 | Weak | | | | | Strong |
| Udder Depth | 0.48 | Deep | | | | | Shallow |
| Front Teat Placement | 0.83 | Apart | | | | | Close |
| Rear Teat Placement | 0.61 | Apart | | | | | Close |
| Teat Length | 0.87 | Short | | | | | Long |

Fleury
ETERNAL RED
799HO00082

STARS X EX-90 9* SALVATORE X VG-87 4* KINGBOY X SILVERRIDGE V DOORMAN ENSURE VG-87-2YR 18*

**A NEW OUTCROSS RED SIRE FROM 16 GENERATIONS VG OR EX
WITH TYPE AND PRODUCTION!**

- ✓ **+10 CONFORMATION**
- ✓ **+14 Feet and Legs**
- ✓ **Correct Rear Teat Placement**
- ✓ **+1190 KG MILK**
- ✓ **Positive Components**
- ✓ **Low Rump Angle**



3RD DAM & DAM
SILVERRIDGE V DOORMAN ENSURE VG-87-2YR 18*
and FLEURY SALVATORE ÉCLAIR EX-90 9*
photo credit Vicki Fletcher

Blondin
SIRE

The Art of Breeding

info@blondinsires.com | www.blondinsires.com | www.facebook.com/BlondinSires



799H000082 *Fleury*



ETERNAL-RED

Reg: HOCANM120904482 / DOB: 11/02/2021 / ET RW A2A2 AB CDF VRF BLF DPF CNF / aAa 324165

SIRE
SIEMERS STARS

DAM
FLEURY SALVATORE ÉCLAIR EX-90 9*
sired by Mr Salvatore *RC
05-04 Rx 305 d 15,903 Kg M 4.3%F 3.3%P

2ND DAM
FLEURY KINGBOY ENJOY VG-87-3YR 4*
sired by Morningview Mcc Kingboy
06-07 2x 305 d 16,637 Kg M 4.2%F 3.2%P

3RD DAM
SILVERRIDGE V DOORMAN ENSURE VG-87-2YR 18*
02-01 2x 305 d 13,262 Kg M 5.1%F 3.5%P

4TH - 16TH DAMS
VG-87-2YR 11* X VG-87 18* X VG-86-2YR 27* DOM
X VG-87 19* GMD DOM X EX-90 11* GMD DOM
X EX-90 X EX-95-3E GMD DOM X VG-89-2YR DOM X VG-87-3YR DOM
X EX-91 GMD DOM X VG-87 GMD DOM X VG-86 X EX-90



SILVERRIDGE V DOORMAN ENSURE VG-87-2YR 16*
3rd Dam



DAUGHTER EXTRAMILE ETERNAL OPTIMIST
Bred & Owned by Extramile Farm, Ontario

| CANADIAN FIGURES | | | | | | |
|----------------------|---------------|-----------------------|-----------------|-------------------|---------------------|-----|
| Lifetime Performance | | Rel 81% | Dtrs/ Herds 4/4 | Functional Traits | | |
| GPA LPI | +3317 | Feed Efficiency | | 102 | Daughter Fertility | 94 |
| PRO \$ | \$1168 | Herd Life | | 101 | Milking Speed | 95 |
| Production | | Mastitis Resistance | | 94 | Milking Temperament | 98 |
| Milk | 1190 kgs | Metabolic Disease | | 94 | Calving Ability | 107 |
| Fat | 49 kgs +0.01% | Hoof Health | | 109 | Dtr Calving Ability | 103 |
| Protein | 42 kgs +0.01% | Lactation Persistency | | 105 | Body Condition | 96 |

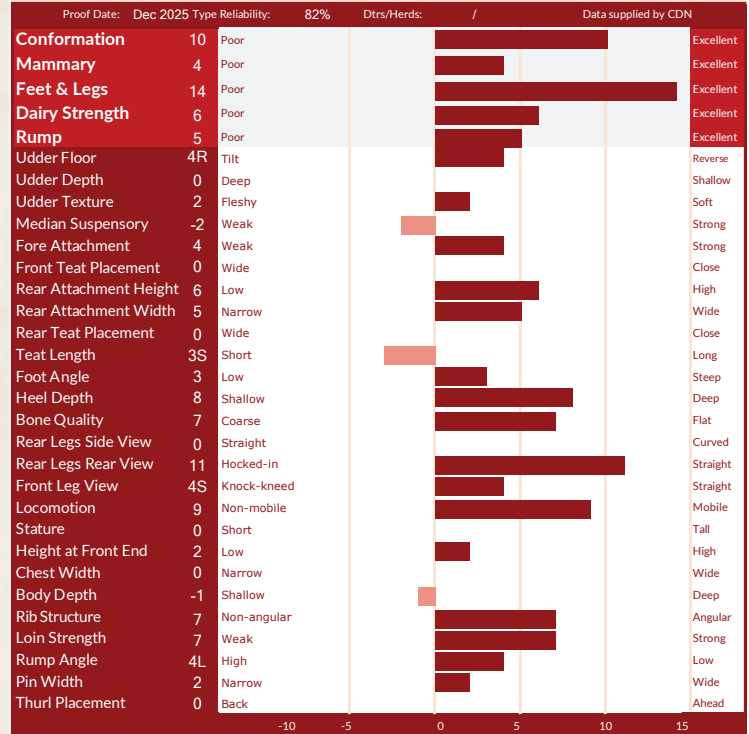

| AMERICAN FIGURES | | | | | |
|----------------------|--------------|--------------------|--------|---------------------|------|
| Lifetime Performance | | Functional Traits | | | |
| GTP | +2525 | Somatic Cell Score | 3.15 | Cow Conception Rate | -2.8 |
| NET MERIT | -\$36 | Productive Life | -0.4 | Daughter Preg Rate | -1.7 |
| Production | | Daughter / Herds | 0/0 | Sire Calving Ease | 1.1% |
| Milk | 390 lbs | Combined F&P | 10 lbs | Dtr Calving Ease | 1.3% |
| Fat | 4 lbs -0.05% | Cheese Merit | -\$47 | Sire Stillbirth | 3.5% |
| Protein | 6 lbs -0.03% | Fertility Index | -1.61 | Dtr Stillbirth | 4.3% |

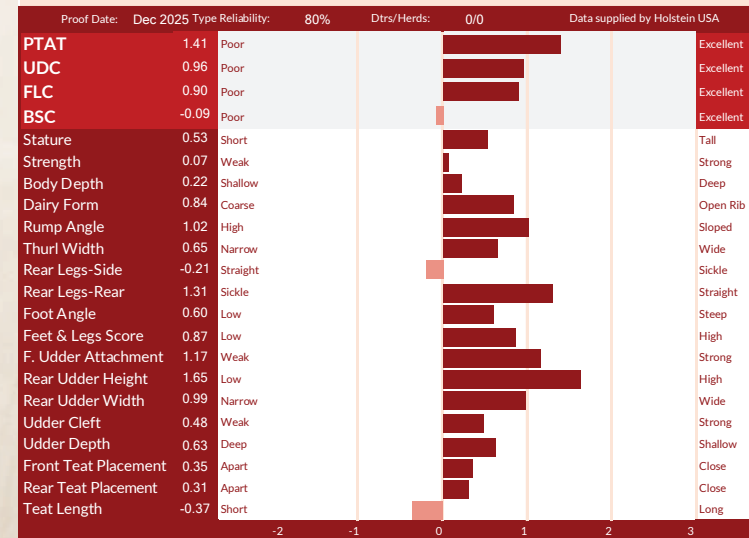

799H000144

Blondin

FRASER



DIRECT X VG-2YR PERFECT

X LADYROSE CAUGHT YOUR EYE-EX-95 1*

X VG-89-2YR DOORMAN X EX-95-2E-3*

X VG-89 X EX-93-2E

X STOOKEY ELM PARK BLACKROSE-EX-96-3E-7*

Incredible Conformation

+3412 GPA LPI

+16 Conformation

+10 Mammary System

+14 Feet & Legs

+12 Dairy Strength

+9 Rump

+5 Chest Width

+8 Body Depth

Low Rump Angle

Blondin
SIRES

The Art of Breeding!

info@blondinsires.com | www.blondinsires.com | www.facebook.com/BlondinSires



SIRE
BLONDIN DIRECT

DAM
GENOSOURCE PLAY WIT FIRE VG-2YR
sired by Siemers Rengd PARFECT
01-11 2x 305 d 10,268 Kg M 4.6%F 3.4%P

2ND DAM
LADYROSE CAUGHT YOUR EYE EX-95 1*
sired by Croteau Lesperron UNIX
4-03 2x 305 d 16,275 Kg M 4.2% F 3.3% P

3RD DAM
ROSEDALE ACHIEVERSLEGACY VG-89-2YR
1-09 2x 305 d 9,839 Kg M 5.1% F 3.6% P

4TH - 10TH DAMS
ROSEDALE LEXINGTON EX-95-2E 3* X VG-89 X EX-93-2E
X STOOKEY ELM PARK BLACKROSE EX-96-3E 7*
X EX-93 X VG-87 X VG-89



DAM - LADYROSE CAUGHT YOUR EYE EX-95 1*
image © Beth Herges



4TH DAM - ROSEDALE LEXINGTON EX-95-2E 3*
image © Beth Herges

799H000129 *Blondin*

FRASER

ET BW POF A1A2 BE RDF VRF CDF BYF CVF BLF DPF

Reg: HOCANM121586126 / DOB: 5/08/2024 / aAa 243156

| CANADIAN FIGURES | | | | | | |
|----------------------|---------------|-----|-------------------|-----|---------------------|-----|
| Lifetime Performance | | | Functional Traits | | | |
| | Rel | 78% | Dtrs/ Herds | | | |
| GPA LPI | +3412 | | | 101 | Daughter Fertility | 100 |
| PRO \$ | \$984 | | | 102 | Milking Speed | 97 |
| Production | Rel 81% | | | 100 | Milking Temperament | 99 |
| Milk | 396 kgs | | | 99 | Calving Ability | 100 |
| Fat | 24 kgs +0.06% | | | 99 | Dtr Calving Ability | 102 |
| Protein | 18 kgs +0.03% | | | 103 | Body Condition | 98 |

| Proof Date: | Dec 2025 | Type Reliability: | 79% | Dtrs/Herds: | / | Data supplied by CDN |
|------------------------|----------|-------------------|-----|-------------|---|----------------------|
| Conformation | 16 | Poor | | | | Excellent |
| Mammary | 10 | Poor | | | | Excellent |
| Feet & Legs | 14 | Poor | | | | Excellent |
| Dairy Strength | 12 | Poor | | | | Excellent |
| Rump | 9 | Poor | | | | Excellent |
| Udder Floor | 7R | Tilt | | | | Reverse |
| Udder Depth | 0 | Deep | | | | Shallow |
| Udder Texture | 7 | Fleshy | | | | Soft |
| Median Suspensory | 8 | Weak | | | | Strong |
| Fore Attachment | 7 | Weak | | | | Strong |
| Front Teat Placement | 1C | Wide | | | | Close |
| Rear Attachment Height | 8 | Low | | | | High |
| Rear Attachment Width | 13 | Narrow | | | | Wide |
| Rear Teat Placement | 1C | Wide | | | | Close |
| Teat Length | 1S | Short | | | | Long |
| Foot Angle | 5 | Low | | | | Steep |
| Heel Depth | 9 | Shallow | | | | Deep |
| Bone Quality | 7 | Coarse | | | | Flat |
| Rear Legs Side View | 3C | Straight | | | | Curved |
| Rear Legs Rear View | 10 | Hocked-in | | | | Straight |
| Front Leg View | 4S | Knock-kneed | | | | Straight |
| Locomotion | 8 | Non-mobile | | | | Mobile |
| Stature | 6T | Short | | | | Tall |
| Height at Front End | 8 | Low | | | | High |
| Chest Width | 5 | Narrow | | | | Wide |
| Body Depth | 8 | Shallow | | | | Deep |
| Rib Structure | 9 | Non-angular | | | | Angular |
| Loin Strength | 9 | Weak | | | | Strong |
| Rump Angle | 8L | High | | | | Low |
| Pin Width | 9 | Narrow | | | | Wide |
| Thurl Placement | 3A | Back | | | | Ahead |

| AMERICAN FIGURES | | | | | | |
|----------------------|---------------|--|--------------------|--------|---------------------|------|
| Lifetime Performance | | | Functional Traits | | | |
| GTPI | +2713 | | Somatic Cell Score | 3.02 | Cow Conception Rate | -1.4 |
| NET MERIT | -\$48 | | Productive Life | -0.9 | Daughter Preg Rate | -1.1 |
| Production | Rel: 79% | | Daughter / Herds | 0/0 | Sire Calving Ease | 1.4% |
| Milk | 350 lbs | | Combined F&P | 26 lbs | Dtr Calving Ease | 1.6% |
| Fat | 13 lbs -0.01% | | Cheese Merit | -\$45 | Sire Stillbirth | 3.8% |
| Protein | 13 lbs +0.01% | | Fertility Index | -0.93 | Dtr Stillbirth | 4.4% |

| Proof Date: | Dec 2025 | Type Reliability: | 78% | Dtrs/Herds: | 0/0 | Data supplied by Holstein USA |
|----------------------|----------|-------------------|-----|-------------|-----|-------------------------------|
| PTAT | 2.76 | Poor | | | | Excellent |
| UDC | 1.56 | Poor | | | | Excellent |
| FLC | 1.64 | Poor | | | | Excellent |
| BSC | 0.98 | Poor | | | | Excellent |
| Stature | 1.86 | Short | | | | Tall |
| Strength | 1.38 | Weak | | | | Strong |
| Body Depth | 1.97 | Shallow | | | | Deep |
| Dairy Form | 2.06 | Coarse | | | | Open Rib |
| Rump Angle | 1.30 | High | | | | Sloped |
| Thurl Width | 2.16 | Narrow | | | | Wide |
| Rear Legs-Side | 0.72 | Straight | | | | Sickle |
| Rear Legs-Rear | 2.14 | Sickle | | | | Straight |
| Foot Angle | 1.25 | Low | | | | Steep |
| Feet & Legs Score | 1.91 | Low | | | | High |
| F. Udder Attachment | 1.91 | Weak | | | | Strong |
| Rear Udder Height | 2.51 | Low | | | | High |
| Rear Udder Width | 2.85 | Narrow | | | | Wide |
| Udder Clef | 1.29 | Weak | | | | Strong |
| Udder Depth | 0.73 | Deep | | | | Shallow |
| Front Teat Placement | 0.45 | Apart | | | | Close |
| Rear Teat Placement | 0.63 | Apart | | | | Close |
| Teat Length | 0.19 | Short | | | | Long |

Sweetview



GRINCH[®]



799HO00081 SWEETVIEW GRINCH P

Limited X Sweetview Crushabull Grouch-EX-91-2E X EX-90-3E Duke X VG-86 Doorman X VG-88

17 GENERATIONS OF VG OR EX DAMS!



The
**#3 GPA Conformation
Polled Sire in the World!**

- ✓ +16 Conformation
- ✓ +10 Mammary System
- ✓ +13 Feet and Legs
- ✓ +12 Dairy Strength
- ✓ +9 Rump
- ✓ Long Teat Length
- ✓ Low Rump Angle

HIS DAM: SWEETVIEW CRUSHABULL GROUCH-EX-91-2E
1ST FALL 2-YR-OLD - QUEBEC SPRING SHOW 2022

The Art of Breeding!

info@blondinsires.com | www.blondinsires.com | www.facebook.com/BlondinSires





799H000081 *Sweetview*



GRINCH-P

BW POC A2A2 AB CDF RDF VRF BLF DPF CNF HH5

Reg: HOCANM120664943 / DOB: 10/29/2021 / RHA: 99% / aAa: 312456

SIRE
HYDEN LIMITED-P

DAM
SWEETVIEW CRUSHABULL GROUCH EX-91-2E
sired by OH-River-SYC Crushabull
03-02 2x 305 d 12,116 Kg M 4.3%F 3.5%P

2ND DAM
SWEETVIEW DUKE GABRIANNA EX-90-3E
sired by S-S-I Montross Duke
05-09 RX 305 D 12,820 KG M 4.5%F 3.5%P

3RD DAM
SWEETVIEW DOORMAN GAME ON VG-86
3-09 2x 293 d 8,6776 Kg M 2.4%F 3.6%P

4TH - 14TH DAMS
VG-88 X EX-90 11* X EX-92-4E X VG-86 X EX-93-2E 4*
X EX-90 3* X VG-87 5* X EX-90 3* X EX-90-2E X EX-90 X EX-90-2E
X VG-85 X VG-88 X VG-85

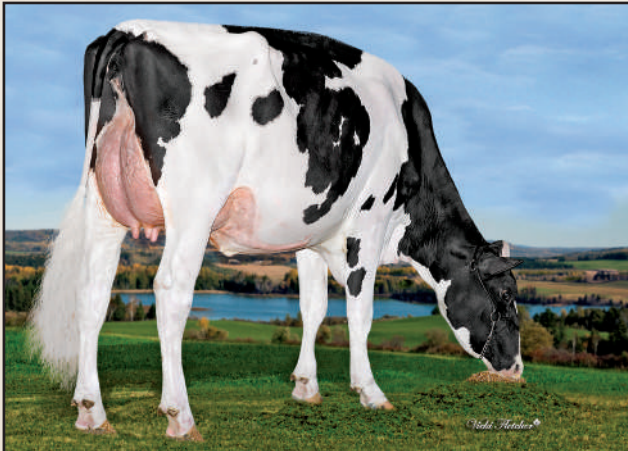

SWEETVIEW CRUSHABULL GROUCH EX-91-2E
Dam



SWEETVIEW CRUSHABULL GROUCH EX-91-2E
Dam

| CANADIAN FIGURES | | | | | |
|----------------------|---------------|-----------------------|---------------------|---------------------|---------------------|
| Lifetime Performance | | Rel 82% | Dtrs/ Herds 13/12 | Functional Traits | |
| GPA LPI | +3143 | Feed Efficiency | 101 | Daughter Fertility | 100 |
| PRO \$ | \$247 | Herd Life | 101 | Milking Speed | 96 |
| Production | | Rel 85% | Mastitis Resistance | 96 | Milking Temperament |
| Milk | -122 kgs | Metabolic Disease | 96 | Calving Ability | 93 |
| Fat | -5 kgs +0.01% | Hoof Health | 99 | Dtr Calving Ability | 99 |
| Protein | 0 kgs +0.04% | Lactation Persistence | 101 | Body Condition | 96 |

| Proof Date: | Dec 2025 | Type Reliability: | 82% | Dtrs/Herds: | 4/4 | Data supplied by | CDN |
|------------------------|----------|-------------------|-----|-------------|-----|------------------|-----------|
| Conformation | 16 | Poor | | | | | Excellent |
| Mammary | 10 | Poor | | | | | Excellent |
| Feet & Legs | 13 | Poor | | | | | Excellent |
| Dairy Strength | 12 | Poor | | | | | Excellent |
| Rump | 9 | Poor | | | | | Excellent |
| Udder Floor | 2R | Tilt | | | | | Reverse |
| Udder Depth | 2D | Deep | | | | | Shallow |
| Udder Texture | 6 | Fleshy | | | | | Soft |
| Median Suspensory | 3 | Weak | | | | | Strong |
| Fore Attachment | 9 | Weak | | | | | Strong |
| Front Teat Placement | 9C | Wide | | | | | Close |
| Rear Attachment Height | 7 | Low | | | | | High |
| Rear Attachment Width | 12 | Narrow | | | | | Wide |
| Rear Teat Placement | 9C | Wide | | | | | Close |
| Teat Length | 4L | Short | | | | | Long |
| Foot Angle | 7 | Low | | | | | Steep |
| Heel Depth | 8 | Shallow | | | | | Deep |
| Bone Quality | 7 | Coarse | | | | | Flat |
| Rear Legs Side View | 6C | Straight | | | | | Curved |
| Rear Legs Rear View | 9 | Hocked-in | | | | | Straight |
| Front Leg View | 2S | Knock-kneed | | | | | Straight |
| Locomotion | 8 | Non-mobile | | | | | Mobile |
| Stature | 4T | Short | | | | | Tall |
| Height at Front End | 10 | Low | | | | | High |
| Chest Width | 3 | Narrow | | | | | Wide |
| Body Depth | 10 | Shallow | | | | | Deep |
| Rib Structure | 10 | Non-angular | | | | | Angular |
| Loin Strength | 9 | Weak | | | | | Strong |
| Rump Angle | 2L | High | | | | | Low |
| Pin Width | 12 | Narrow | | | | | Wide |
| Thurl Placement | 0 | Back | | | | | Ahead |

| AMERICAN FIGURES | | | | | |
|----------------------|----------------|--------------------|---------|---------------------|------|
| Lifetime Performance | | Functional Traits | | | |
| GTPi | +2330 | Somatic Cell Score | 3.07 | Cow Conception Rate | -0.9 |
| NET MERIT | -\$449 | Productive Life | -1.8 | Daughter Preg Rate | -0.1 |
| Production | Rel: 84% | Daughter / Herds | 0/0 | Sire Calving Ease | 2.5% |
| Milk | -590 lbs | Combined F&P | -41 lbs | Dtr Calving Ease | 2.6% |
| Fat | -27 lbs -0.01% | Cheese Merit | -\$445 | Sire Stillbirth | 4.6% |
| Protein | -14 lbs +0.02% | Fertility Index | -0.54 | Dtr Stillbirth | 5.3% |

| Proof Date: | Dec 2025 | Type Reliability: | 80% | Dtrs/Herds: | 0/0 | Data supplied by | Holstein USA |
|----------------------|----------|-------------------|-----|-------------|-----|------------------|--------------|
| PTAT | 2.44 | Poor | | | | | Excellent |
| UDC | 1.57 | Poor | | | | | Excellent |
| FLC | 1.20 | Poor | | | | | Excellent |
| BSC | 1.20 | Poor | | | | | Excellent |
| Stature | 1.97 | Short | | | | | Tall |
| Strength | 1.59 | Weak | | | | | Strong |
| Body Depth | 2.34 | Shallow | | | | | Deep |
| Dairy Form | 2.00 | Coarse | | | | | Open Rib |
| Rump Angle | 0.98 | High | | | | | Sloped |
| Thurl Width | 2.06 | Narrow | | | | | Wide |
| Rear Legs-Side | 1.21 | Straight | | | | | Sickle |
| Rear Legs-Rear | 1.34 | Sickle | | | | | Straight |
| Foot Angle | 1.04 | Low | | | | | Steep |
| Feet & Legs Score | 1.65 | Low | | | | | High |
| F. Udder Attachment | 2.01 | Weak | | | | | Strong |
| Rear Udder Height | 2.73 | Low | | | | | High |
| Rear Udder Width | 2.76 | Narrow | | | | | Wide |
| Udder Cleft | 1.24 | Weak | | | | | Strong |
| Udder Depth | 0.67 | Deep | | | | | Shallow |
| Front Teat Placement | 1.22 | Apart | | | | | Close |
| Rear Teat Placement | 1.53 | Apart | | | | | Close |
| Teat Length | 0.92 | Short | | | | | Long |

welcome HOME

TO THE FULL PACKAGE

12 Generations of VG or EX with NO Mogul in the first three!

Home brings a welcome package combining PTAT, Health & Production!



799HO00073 WELCOME HOME

Conway X VG-88 Legacy X VG-86-2YR Samuri...back to the great Deliah EX-95

+3055 GTPI

+464 Net Merit and **+1.47 PTAT**

+69 lbs Fat and **+0.22%F**

+1.2 CCR



Blondin
SIRE S

The Art of Breeding!

info@blondinsires.com | www.blondinsires.com | www.facebook.com/BlondinSires



799H000073 *Welcome*

HOME

ET BW POF CDF RDF BLF DPF

Reg: H0840M3229343745 / DOB: 06/07/2021 / RHA: 99% / aAa 423651

SIRE
SANDY-VALLEY R CONWAY

DAM
WELCOME LGACY HELEN VG-88
sired by Pine-Tree CW Legacy

2-01 3x 305 d 13,603 Kg M 4.6%F 3.4%P

2ND DAM
WELCOME SAMURI HELMA VG-86-2YR
sired by OCD Spring Samuri

3-03 3x 305 d 17,273 Kg M 4.3%F 3.4%P

3RD DAM
AOT MONT HASEVERYTHING EX-90
2-02 3x 305 d 13,032 Kg M 4.7%F 3.4%P

4TH - 12TH DAMS
VG-88 DOM X VG-88-2YR DOM X VG-88-2YR DOM
X EX-90 GMD DOM X EX-90 GMD DOM
X EX-90-2E GMD DOM X VG-88 GMD DOM
X Snow-N Denises Dellia EX-95-2E 5*
X EX-90-2E GMD DOM



WELCOME LGACY HELEN VG-88
Dam



AOT MONT HASEVERYTHING EX-90
3rd Dam

| CANADIAN FIGURES | | | | | |
|----------------------|---------------|-----------------------|-------------------|---------------------|-----|
| Lifetime Performance | | | Functional Traits | | |
| | Rel 80% | Dtrs/ Herds | | | |
| GPA LPI | +3310 | | 102 | Daughter Fertility | 102 |
| PRO \$ | \$1555 | | 99 | Milking Speed | 99 |
| Production | Rel 84% | Mastitis Resistance | 99 | Milking Temperament | 98 |
| Milk | 285 kgs | Metabolic Disease | 98 | Calving Ability | 102 |
| Fat | 88 kgs +0.65% | Hoof Health | 96 | Dtr Calving Ability | 100 |
| Protein | 38 kgs +0.24% | Lactation Persistency | 101 | Body Condition | 95 |

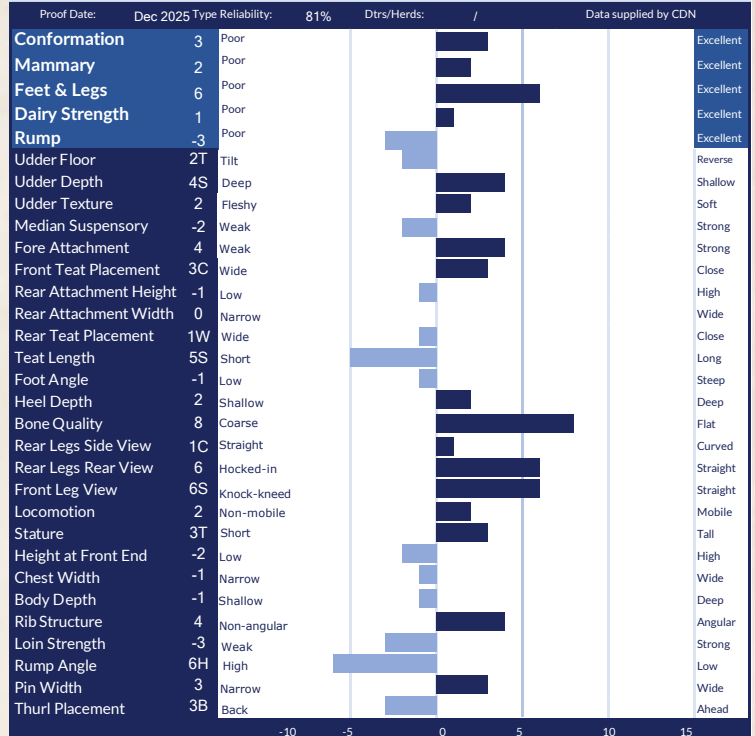

| AMERICAN FIGURES | | | | | |
|----------------------|---------------|------------------|-------------------|---------------------|------|
| Lifetime Performance | | | Functional Traits | | |
| | Rel: | Dtrs/ Herds | | | |
| GTPI | +3055 | | 3.05 | Cow Conception Rate | 1.2 |
| NET MERIT | \$464 | | 1.8 | Daughter Preg Rate | 0.2 |
| Production | 83% | Daughter / Herds | 0/0 | Sire Calving Ease | 1.3% |
| Milk | 265 lbs | Combined F&P | 96 lbs | Dtr Calving Ease | 1.7% |
| Fat | 69 lbs +0.22% | Cheese Merit | \$489 | Sire Stillbirth | 3.9% |
| Protein | 27 lbs +0.07% | Fertility Index | 0.6 | Dtr Stillbirth | 4.4% |

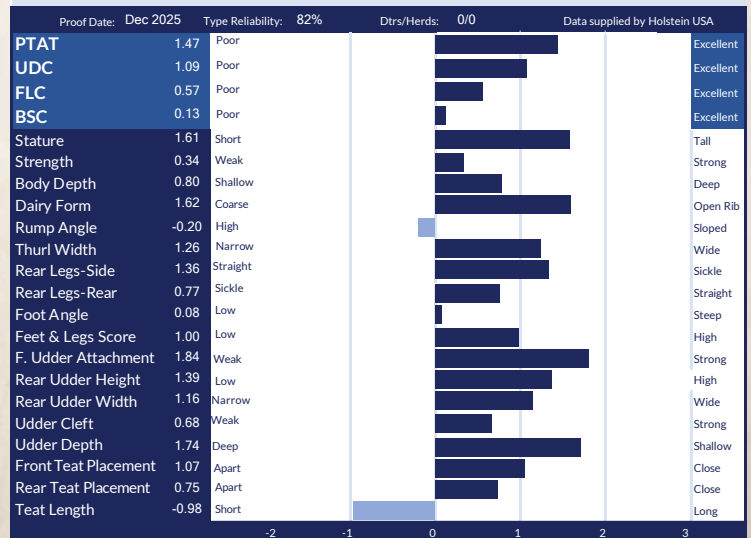

799H000112
Dulet

KING

Alcove X Dulet D-Lambda Katrina EX-90-5YR 4* X EX-5E-10* X VG-88-17*
X Dulet Armstead Kim 1-VG-87-14* X VG-87-16* X EX-3* X VG



DON'T GET LOST IN THE SHUFFLE

KING WINS FOR MILK

+1729 kg Milk

- ✓ +3408 GPA LPI
- ✓ +92 kg Fat with +0.19%F
- ✓ +7 Conformation
- ✓ +7 Chest Width
- ✓ +8 Body Depth
- ✓ +102 Herd Life



Blondin
SIRE

The Art of Breeding!

info@blondinsires.com | www.blondinsires.com | www.facebook.com/BlondinSires

799H000112 *Dulet*
KING



Reg: HOCANM121080761 / DOB: 01/10/2023 / aAa 342156 / ET BW A2A2 AA RDF VRF MWF CDF BLF DPF CNF



SIRE
WESTCOAST ALCOVE

DAM
DULET D-LAMBDA KATRINA EX-90-5YR 4*
sired by Farnear Delta-Lambda
 04-04 Rx 305 d 15,111 Kg M 4.2%F 3.2%P

2ND DAM
DULET DIAMOND KARVY EX-90-5E 10*
sired by Seagull-Bay Diamond
 07-09 2x 305 d 16,671 Kg M 4.7%F 3.2%P

3RD DAM
DULET ARTES KARLOTE VG-88-3YR 17*
 04-07 3x 305 d 14,234 Kg M 4.5%F 3.1%P

4TH - 13TH DAMS
VG-87 14* X VG-87-3YR 16* X EX-90 3* X VG-85-3YR
X GP-84 2* X VG-87 8* X VG-85-3YR X VG-85 X EX-90 7* X EX-90

| CANADIAN FIGURES | | | | | |
|----------------------|---------------|-----------------------|-------------------|---------------------|-----|
| Lifetime Performance | | | Functional Traits | | |
| GPA LPI | +3408 | Rel 83% | Dtrs/ Herds | / | |
| PRO \$ | \$1982 | Feed Efficiency | 104 | Daughter Fertility | 100 |
| Production | Rel 86% | Mastitis Resistance | 102 | Milking Speed | 98 |
| Milk | 1729 kgs | Metabolic Disease | 98 | Milking Temperament | 105 |
| Fat | 92 kgs +0.19% | Hoof Health | 96 | Calving Ability | 97 |
| Protein | 57 kgs -0.02% | Lactation Persistency | 97 | Dtr Calving Ability | 96 |
| | | | 99 | Body Condition | 103 |

| Proof Date: | Dec 2025 | Type Reliability: | 83% | Dtrs/Herds: | / | Data supplied by | CDN |
|-------------------------------|----------|-------------------|-----|-------------|---|------------------|-----------|
| Conformation | 7 | Poor | | | | | Excellent |
| Mammary | 4 | Poor | | | | | Excellent |
| Feet & Legs | 1 | Poor | | | | | Excellent |
| Dairy Strength | 9 | Poor | | | | | Excellent |
| Rump | 5 | Poor | | | | | Excellent |
| Udder Floor | 6R | Tilt | | | | | Reverse |
| Udder Depth | 4D | Deep | | | | | Shallow |
| Udder Texture | 0 | Fleshy | | | | | Soft |
| Median Suspensory | -2 | Weak | | | | | Strong |
| Fore Attachment | 4 | Weak | | | | | Strong |
| Front Teat Placement | 4C | Wide | | | | | Close |
| Rear Attachment Height | 2 | Low | | | | | High |
| Rear Attachment Width | 8 | Narrow | | | | | Wide |
| Rear Teat Placement | 3W | Wide | | | | | Close |
| Teat Length | 0 | Short | | | | | Long |
| Foot Angle | 1 | Low | | | | | Steep |
| Heel Depth | 1 | Shallow | | | | | Deep |
| Bone Quality | -1 | Coarse | | | | | Flat |
| Rear Legs Side View | 5C | Straight | | | | | Curved |
| Rear Legs Rear View | -5 | Hocked-in | | | | | Straight |
| Front Leg View | 8S | Knock-kneed | | | | | Straight |
| Locomotion | -2 | Non-mobile | | | | | Mobile |
| Stature | 2S | Short | | | | | Tall |
| Height at Front End | -2 | Low | | | | | High |
| Chest Width | 7 | Narrow | | | | | Wide |
| Body Depth | 8 | Shallow | | | | | Deep |
| Rib Structure | 5 | Non-angular | | | | | Angular |
| Loin Strength | 3 | Weak | | | | | Strong |
| Rump Angle | 7L | High | | | | | Low |
| Pin Width | 1 | Narrow | | | | | Wide |
| Thurl Placement | 6A | Back | | | | | Ahead |

| AMERICAN FIGURES | | | | | |
|----------------------|---------------|--------------------|-------------------|---------------------|------|
| Lifetime Performance | | | Functional Traits | | |
| GTPI | +2816 | Somatic Cell Score | 3.05 | Cow Conception Rate | -1.5 |
| NET MERIT | \$244 | Productive Life | -0.7 | Daughter Preg Rate | -2 |
| Production | Rel: 82% | Daughter / Herds | 0/0 | Sire Calving Ease | 1.7% |
| Milk | 1054 lbs | Combined F&P | 83 lbs | Dtr Calving Ease | 2.4% |
| Fat | 56 lbs +0.05% | Cheese Merit | \$236 | Sire Stillbirth | 3.9% |
| Protein | 27 lbs -0.03% | Fertility Index | -1.12 | Dtr Stillbirth | 5.7% |

| Proof Date: | Dec 2025 | Type Reliability: | 81% | Dtrs/Herds: | 0/0 | Data supplied by | Holstein USA |
|------------------------------|----------|-------------------|-----|-------------|-----|------------------|--------------|
| PTAT | 1.08 | Poor | | | | | Excellent |
| UDC | 0.69 | Poor | | | | | Excellent |
| FLC | 0.26 | Poor | | | | | Excellent |
| BSC | 1.07 | Poor | | | | | Excellent |
| Stature | 0.52 | Short | | | | | Tall |
| Strength | 1.48 | Weak | | | | | Strong |
| Body Depth | 1.50 | Shallow | | | | | Deep |
| Dairy Form | 0.72 | Coarse | | | | | Open Rib |
| Rump Angle | 1.45 | High | | | | | Sloped |
| Thurl Width | 0.59 | Narrow | | | | | Wide |
| Rear Legs-Side | 0.83 | Straight | | | | | Sickle |
| Rear Legs-Rear | 0.09 | Sickle | | | | | Straight |
| Foot Angle | 0.73 | Low | | | | | Steep |
| Feet & Legs Score | 0.42 | Low | | | | | High |
| F. Udder Attachment | 0.98 | Weak | | | | | Strong |
| Rear Udder Height | 0.95 | Low | | | | | High |
| Rear Udder Width | 1.79 | Narrow | | | | | Wide |
| Udder Clef | 0.26 | Weak | | | | | Strong |
| Udder Depth | -0.28 | Deep | | | | | Shallow |
| Front Teat Placement | 0.78 | Apart | | | | | Close |
| Rear Teat Placement | 0.14 | Apart | | | | | Close |
| Teat Length | 0.37 | Short | | | | | Long |

799H000109
Comestar

LEGACY



Destination X VG-89-4YR Perfect X EX-93 3* Tropic X VG-88-3YR 1* Unix X
Comestar Lamadona Doorman-EX-94-2E-31* back to the great Laurie Sheik-VG-88-23*

- +3684 GPA LPI**
- +1401 KG MILK**
- +64 Kg Fat *w/* +0.08%F**
- +13 CONFORMATION**
- ✓ **+9 Mammary System**
- ✓ **+14 Feet & Legs**
- ✓ **+104 Daughter Fertility**
- ✓ **+102 Milking Speed**



Blondin
SIRES

The Art of Breeding!

info@blondinsires.com | www.blondinsires.com | www.facebook.com/BlondinSires

His Dam

COMESTAR LATINET PERFECT VG-89-4YR

OWNED BY VECTOR GENETICS AND BOKMA FARMS

799H000109 *Comestar*
LEGACY



Reg: HOCANM121298035 / DOB: 01/05/2023 / ET BW A2A2 AB RDF VRF CDF BYF CVF BLF DPF CNF



SIRE
BLONDIN DESTINATION

DAM
COMESTAR LATINET PERFECT VG-89-4YR
sired by Siemers Rengd Perfect
 03-11 RX P136 d 17,650 kg M 3.8%F 3.4%P

2ND DAM
COMESTAR LATASHA TROPIC EX-93 3*
sired by Peak Tropic
 04-06 RX P125 D 12,023 KG M 4.8%F 3.4%P

3RD DAM
COMESTAR LANIKE UNIX VG-88-3YR 1*
 04-06 RX P244 d 12,257 Kg M 4.7%F 3.4%P

4TH - 12TH DAMS

COMESTAR LAMADONA DOORMAN EX-94-2E 31* X VG-87-2YR 19*
X VG-88-3YR 22 X COMESTAR LAUTAMIE TITANIC VG-89-2YR 33* X*
VG-89-4YR 21* X VG-85-2YR 2* X VG-87-6YR 23*
X COMESTAR LAURIE SHEIK VG-88-5YR 23 X EX-90 15**



COMESTAR LAMADONA DOORMAN-EX-94-2E-31*
 4th Dam

| CANADIAN FIGURES | | | | | |
|----------------------|---------------|-----------------------|-------------------|---------------------|-----|
| Lifetime Performance | | | Functional Traits | | |
| | Rel | 80% | Dtrs/ Herds | | |
| GPA LPI | +3684 | Feed Efficiency | 101 | Daughter Fertility | 104 |
| PRO \$ | \$2194 | Herd Life | 103 | Milking Speed | 102 |
| Production | Rel 84% | Mastitis Resistance | 100 | Milking Temperament | 104 |
| Milk | 1401 kgs | Metabolic Disease | 96 | Calving Ability | 106 |
| Fat | 64 kgs +0.08% | Hoof Health | 92 | Dtr Calving Ability | 105 |
| Protein | 40 kgs -0.05% | Lactation Persistency | 97 | Body Condition | 99 |

| Proof Date: | Dec 2025 | Type Reliability: | 82% | Dtrs/Herds: | / | Data supplied by | CDN |
|-------------------------------|----------|-------------------|-----|-------------|---|------------------|-----------|
| Conformation | 13 | Poor | | | | | Excellent |
| Mammary | 9 | Poor | | | | | Excellent |
| Feet & Legs | 14 | Poor | | | | | Excellent |
| Dairy Strength | 6 | Poor | | | | | Excellent |
| Rump | 2 | Poor | | | | | Excellent |
| Udder Floor | 2R | Tilt | | | | | Reverse |
| Udder Depth | 2S | Deep | | | | | Shallow |
| Udder Texture | 4 | Fleshy | | | | | Soft |
| Median Suspensory | 8 | Weak | | | | | Strong |
| Fore Attachment | 3 | Weak | | | | | Strong |
| Front Teat Placement | 5C | Wide | | | | | Close |
| Rear Attachment Height | 6 | Low | | | | | High |
| Rear Attachment Width | 11 | Narrow | | | | | Wide |
| Rear Teat Placement | 5C | Wide | | | | | Close |
| Teat Length | 5L | Short | | | | | Long |
| Foot Angle | 4 | Low | | | | | Steep |
| Heel Depth | 10 | Shallow | | | | | Deep |
| Bone Quality | 6 | Coarse | | | | | Flat |
| Rear Legs Side View | 1C | Straight | | | | | Curved |
| Rear Legs Rear View | 16 | Hocked-in | | | | | Straight |
| Front Leg View | 3S | Knock-kneed | | | | | Straight |
| Locomotion | 4 | Non-mobile | | | | | Mobile |
| Stature | 2T | Short | | | | | Tall |
| Height at Front End | 5 | Low | | | | | High |
| Chest Width | 1 | Narrow | | | | | Wide |
| Body Depth | 0 | Shallow | | | | | Deep |
| Rib Structure | 8 | Non-angular | | | | | Angular |
| Loin Strength | 1 | Weak | | | | | Strong |
| Rump Angle | 3H | High | | | | | Low |
| Pin Width | 6 | Narrow | | | | | Wide |
| Thurl Placement | 0 | Back | | | | | Ahead |

| AMERICAN FIGURES | | | | | |
|----------------------|---------------|--------------------|-------------------|---------------------|------|
| Lifetime Performance | | | Functional Traits | | |
| | Rel: | 82% | | | |
| GTPI | +2869 | Somatic Cell Score | 3.00 | Cow Conception Rate | -0.2 |
| NET MERIT | \$152 | Productive Life | -1.0 | Daughter Preg Rate | -1.1 |
| Production | | Daughter / Herds | 0/0 | Sire Calving Ease | 1.2% |
| Milk | 1063 lbs | Combined F&P | 65 lbs | Dtr Calving Ease | 1.2% |
| Fat | 40 lbs -0.01% | Cheese Merit | \$142 | Sire Stillbirth | 4.0% |
| Protein | 25 lbs -0.04% | Fertility Index | -0.08 | Dtr Stillbirth | 4.3% |

| Proof Date: | Dec 2025 | Type Reliability: | 79% | Dtrs/Herds: | 0/0 | Data supplied by | Holstein USA |
|------------------------------|----------|-------------------|-----|-------------|-----|------------------|--------------|
| PTAT | 1.97 | Poor | | | | | Excellent |
| UDC | 1.09 | Poor | | | | | Excellent |
| FLC | 1.57 | Poor | | | | | Excellent |
| BSC | 0.57 | Poor | | | | | Excellent |
| Stature | 1.37 | Short | | | | | Tall |
| Strength | 0.77 | Weak | | | | | Strong |
| Body Depth | 1.16 | Shallow | | | | | Deep |
| Dairy Form | 1.47 | Coarse | | | | | Open Rib |
| Rump Angle | -0.71 | High | | | | | Sloped |
| Thurl Width | 1.77 | Narrow | | | | | Wide |
| Rear Legs-Side | 1.06 | Straight | | | | | Sickle |
| Rear Legs-Rear | 2.20 | Sickle | | | | | Straight |
| Foot Angle | 1.00 | Low | | | | | Steep |
| Feet & Legs Score | 1.70 | Low | | | | | High |
| F. Udder Attachment | 1.30 | Weak | | | | | Strong |
| Rear Udder Height | 1.53 | Low | | | | | High |
| Rear Udder Width | 1.71 | Narrow | | | | | Wide |
| Udder Cleft | 1.62 | Weak | | | | | Strong |
| Udder Depth | 0.66 | Deep | | | | | Shallow |
| Front Teat Placement | 1.15 | Apart | | | | | Close |
| Rear Teat Placement | 1.40 | Apart | | | | | Close |
| Teat Length | 0.45 | Short | | | | | Long |

Blondin
LEGEND 799H000020

BACK TO THE GREAT COMESTAR LAURIE SHEIK-VG-88-23*

Sidekick x VG-89-MAX 3* Jacoby x EX-2E Airintake x EX-91-4E 3* Dempsey
+13 CONF +14 MAMMARY +16 FORE ATTACHMENT
#2 BULL FOR MAMMARY SYSTEM!



FAMIPAGE LEGEND BARABAS-VG-89-3YR

1st Sr 3-Yr-Old World Dairy Expo & Royal 2025 & Res. Int Champion Worl Dairy Expo 2025

Bred by Ferme Famipage and Owned by Ron Grandy

© Shella Sunborg

Blondin
SIRE

The Art of Breeding!

info@blondinsires.com | www.blondinsires.com | www.facebook.com/BlondinSires



799H000020 *Blondin*
LEGEND



ET BW A1A2 CDF CVF BRC BYF BLF DPF CNF

Reg: HOCAN111239276 / DOB: 02/01/2019 / RHA: 99% / aAa: 231465

SIRE
WALNUTLAWN SIDEKICK

DAM
MOSNANG JACOBY LEGENDAIRY VG-89-MAX 3*

sired by Cycle Doorman Jacoby
 4-00 3x 305 d 17,022 Kg M 3.7%F 3.0%P

2ND DAM
MOSNANG AIRINTAKE LULLABY EX-2E
sired by Boldi VSG Airintake

3-05 2x 305 d 11,605 Kg M 5.2%F 3.3%P

3RD DAM
HOLSTEINFORUMP DEMPSEY LOVELY EX-91-4E 3*
 6-01 2x 305 d 13,794 Kg M 5.5%F 3.4%P

4TH - 9TH DAMS
EX-92 x VG-88 10* x VG-88 6* x VG-87 16* x
Comestar Laurie Sheik VG-88 23* x EX 15*



GROUP OF LEGEND DAUGHTERS AT FERME BLONDIN



DAUGHTER GENO LEGEND MIBELLA VG-86-3YRS
 1st Winter 2-Year-Old Portneuf 2024
 Owned by Ferme Geno Inc.

| CANADIAN FIGURES | | | | | |
|----------------------|----------------|-----------------------|----------------------|---------------------|-----|
| Lifetime Performance | | Rel 96% | Dtrs/ Herds 1061/445 | Functional Traits | |
| GLPI | +2636 | Feed Efficiency | 99 | Daughter Fertility | 92 |
| PRO \$ | \$-496 | Herd Life | 99 | Milking Speed | 98 |
| Production | Rel 99% | Mastitis Resistance | 100 | Milking Temperament | 106 |
| Milk | -555 kgs | Metabolic Disease | 99 | Calving Ability | 97 |
| Fat | -46 kgs -0.20% | Hoof Health | 103 | Dtr Calving Ability | 99 |
| Protein | -20 kgs 0.00% | Lactation Persistency | 96 | Body Condition | 101 |

| CANADIAN FIGURES | | | | | |
|------------------------|-----|-----------------------|---------------------|----------------------|-----------|
| Proof Date: Dec 2025 | | Type Reliability: 97% | Dtrs/Herds: 891/389 | Data supplied by CDN | |
| Conformation | 13 | Poor | | | Excellent |
| Mammary | 14 | Poor | | | Excellent |
| Feet & Legs | 0 | Poor | | | Excellent |
| Dairy Strength | 4 | Poor | | | Excellent |
| Rump | 12 | Poor | | | Excellent |
| Udder Floor | 1R | Tilt | | | Reverse |
| Udder Depth | 13S | Deep | | | Shallow |
| Udder Texture | 12 | Fleshy | | | Soft |
| Median Suspensory | 5 | Weak | | | Strong |
| Fore Attachment | 16 | Weak | | | Strong |
| Front Teat Placement | 5C | Wide | | | Close |
| Rear Attachment Height | 13 | Low | | | High |
| Rear Attachment Width | 1 | Narrow | | | Wide |
| Rear Teat Placement | 5C | Wide | | | Close |
| Teat Length | 3L | Short | | | Long |
| Foot Angle | 7 | Low | | | Steep |
| Heel Depth | 8 | Shallow | | | Deep |
| Bone Quality | 0 | Coarse | | | Flat |
| Rear Legs Side View | 2S | Straight | | | Curved |
| Rear Legs Rear View | 3 | Hocked-in | | | Straight |
| Front Leg View | 8K | Knock-kneed | | | Straight |
| Locomotion | -12 | Non-m | | | Mobile |
| Stature | 11T | Short | | | Tall |
| Height at Front End | 1 | Low | | | High |
| Chest Width | 2 | Narrow | | | Wide |
| Body Depth | 0 | Shallow | | | Deep |
| Rib Structure | 3 | Non-angular | | | Angular |
| Loin Strength | 13 | Weak | | | Strong |
| Rump Angle | 8L | High | | | Low |
| Pin Width | 5 | Narrow | | | Wide |
| Thurl Placement | 9A | Back | | | Ahead |

| AMERICAN FIGURES | | | | | |
|----------------------|----------------|--------------------|-----------|---------------------|------|
| Lifetime Performance | | Functional Traits | | | |
| GTPI | +2030 | Somatic Cell Score | 2.93 | Cow Conception Rate | -2.9 |
| NET MERIT | \$-776 | Productive Life | -3.4 | Daughter Preg Rate | -2.5 |
| Production | Rel: 96% | Daughter / Herds | 2360/1057 | Sire Calving Ease | 1.9% |
| Milk | -569 lbs | Combined F&P | -90 lbs | Dtr Calving Ease | 2.0% |
| Fat | -64 lbs -0.16% | Cheese Merit | -\$787 | Sire Stillbirth | 4.2% |
| Protein | -26 lbs -0.03% | Fertility Index | -2.94 | Dtr Stillbirth | 5.1% |

| AMERICAN FIGURES | | | | | |
|----------------------|------|-----------------------|----------------------|-------------------------------|-----------|
| Proof Date: Dec 2025 | | Type Reliability: 96% | Dtrs/Herds: 1818/829 | Data supplied by Holstein USA | |
| PTAT | 2.70 | Poor | | | Excellent |
| UDC | 1.87 | Poor | | | Excellent |
| FLC | 1.66 | Poor | | | Excellent |
| BSC | 1.57 | Poor | | | Excellent |
| Stature | 2.89 | Short | | | Tall |
| Strength | 1.44 | Weak | | | Strong |
| Body Depth | 1.89 | Shallow | | | Deep |
| Dairy Form | 1.25 | Coarse | | | Open Rib |
| Rump Angle | 1.44 | High | | | Sloped |
| Thurl Width | 1.79 | Narrow | | | Wide |
| Rear Legs-Side | 0.34 | Straight | | | Sickle |
| Rear Legs-Rear | 2.19 | Sickle | | | Straight |
| Foot Angle | 1.96 | Low | | | Steep |
| Feet & Legs Score | 2.15 | Low | | | High |
| F. Udder Attachment | 2.96 | Weak | | | Strong |
| Rear Udder Height | 2.53 | Low | | | High |
| Rear Udder Width | 1.85 | Narrow | | | Wide |
| Udder Cleft | 1.70 | Weak | | | Strong |
| Udder Depth | 2.93 | Deep | | | Shallow |
| Front Teat Placement | 1.45 | Apart | | | Close |
| Rear Teat Placement | 1.43 | Apart | | | Close |
| Teat Length | 0.68 | Short | | | Long |

Drewholme **LEYTON-P**

799HO00070 DREW HOLME LEYTON P
Illustrator P ♂ Drewholme Lambda Leisure P EX-92.5*
Nominated All-Canadian 2-Year-Old in 2021



POLLED *with*

13 GENERATIONS VG OR EX DAMS
Back to Idee Lustre EX-95-3E 10*

+3392 GLPI

+0.49% Fat

+12 Conformation

+9 Mammary System

+9 Feet & Legs

LONG TEATS

+103 MILKING SPEED

**NOW
PROVEN!**



The Art of Breeding!

SIRES info@blondinsires.com | www.blondinsires.com | www.facebook.com/BlondinSires

799H000070 *Drewholme*

LEYTON-P

Reg: HOCANM14213323 / DOB: 08/26/2021 / RHA: 99% / BW POC A1A2 CDF CVF RDF BYF BLF DPF CNF / aAa 234156



SIRE
VOGUE ILLUSTRATOR P

DAM
DREWHOLME LAMBDA LEYSURE P EX-92 5*
sired by Farnear Delta-Lambda
05-03 2X P302 d 13,284 Kg M 5.1%F 3.6%P

2ND DAM
DREWHOLME ZIPIT LEYSURE P EX-90 3*
sired by OCD Eraser Zipit-P
4-02 3x 305 d 15,656 Kg M 4.5%F 3.4%P

3RD DAM
DREWHOLME SUPERSHOT LEISURE EX-92-5E 3*
07-00 3X 305 D 18,048 KG M 4.9%F 3.5%P

4TH - 13TH DAMS
VG-85-3YR 4* X VG-87 X VG-85-2YR X EX-90 10*
X Idee Lustre EX-95-3E 10* Grand Champion RWF 2002
X EX-92 19* DOM X VG-85-3YR
X VG-88-3YR 2* X VG-87 3*
X EX-90 8* X VG-85 5*

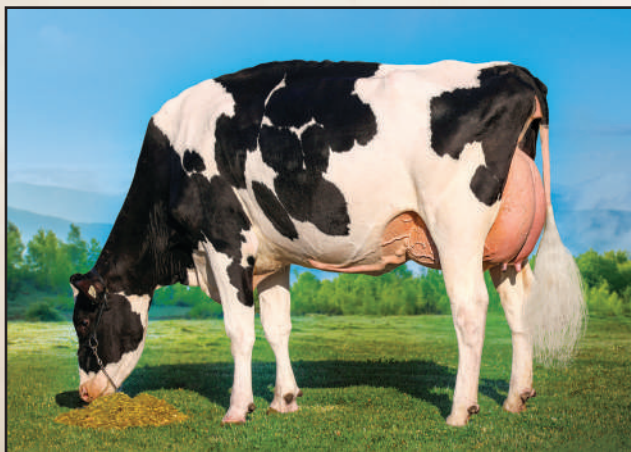

DREWHOLME LAMBDA LEYSURE P EX-92 5*
Nominated All-Canadian Jr 2-Year-Old 2021
Dam of Leyton

| CANADIAN FIGURES | | | | | | |
|----------------------|---------------|-----------------------|---------------------|-------------------|---------------------|-----|
| Lifetime Performance | | Rel 89% | Dtrs/ Herds 184/117 | Functional Traits | | |
| GLPI | +3392 | Feed Efficiency | | 102 | Daughter Fertility | 99 |
| PRO \$ | \$1241 | Herd Life | | 101 | Milking Speed | 103 |
| Production | Rel 95% | Mastitis Resistance | | 99 | Milking Temperament | 101 |
| Milk | -120 kgs | Metabolic Disease | | 100 | Calving Ability | 101 |
| Fat | 54 kgs +0.49% | Hoof Health | | 93 | Dtr Calving Ability | 102 |
| Protein | 14 kgs +0.14% | Lactation Persistency | | 94 | Body Condition | 95 |

| CANADIAN FIGURES | | | | | |
|------------------------|----|-----------------------|-------------------|----------------------|-----------|
| Proof Date: Dec 2025 | | Type Reliability: 92% | Dtrs/Herds: 82/56 | Data supplied by CDN | |
| Conformation | 12 | Poor | | | Excellent |
| Mammary | 9 | Poor | | | Excellent |
| Feet & Legs | 9 | Poor | | | Excellent |
| Dairy Strength | 6 | Poor | | | Excellent |
| Rump | 5 | Poor | | | Excellent |
| Udder Floor | 3T | Tilt | | | Reverse |
| Udder Depth | 2D | Deep | | | Shallow |
| Udder Texture | 4 | Fleshy | | | Soft |
| Median Suspensory | 4 | Weak | | | Strong |
| Fore Attachment | 6 | Weak | | | Strong |
| Front Teat Placement | 3C | Wide | | | Close |
| Rear Attachment Height | 4 | Low | | | High |
| Rear Attachment Width | 8 | Narrow | | | Wide |
| Rear Teat Placement | 2W | Wide | | | Close |
| Teat Length | 7L | Short | | | Long |
| Foot Angle | 8 | Low | | | Steep |
| Heel Depth | 8 | Shallow | | | Deep |
| Bone Quality | 1 | Coarse | | | Flat |
| Rear Legs Side View | 2S | Straight | | | Curved |
| Rear Legs Rear View | 8 | Hocked-in | | | Straight |
| Front Leg View | 3S | Knock-kneed | | | Straight |
| Locomotion | 4 | Non-mobile | | | Mobile |
| Stature | 3T | Short | | | Tall |
| Height at Front End | 4 | Low | | | High |
| Chest Width | -1 | Narrow | | | Wide |
| Body Depth | 7 | Shallow | | | Deep |
| Rib Structure | 6 | Non-angular | | | Angular |
| Loin Strength | 6 | Weak | | | Strong |
| Rump Angle | 1H | High | | | Low |
| Pin Width | 7 | Narrow | | | Wide |
| Thurl Placement | 0 | Back | | | Ahead |

| AMERICAN FIGURES | | | | | |
|----------------------|---------------|--------------------|---------|---------------------|------|
| Lifetime Performance | | Functional Traits | | | |
| GTPI | +2742 | Somatic Cell Score | 3.04 | Cow Conception Rate | -0.5 |
| NET MERIT | \$90 | Productive Life | -0.3 | Daughter Preg Rate | -1.2 |
| Production | Rel: 90% | Daughter / Herds | 184/117 | Sire Calving Ease | 1.5% |
| Milk | 361 lbs | Combined F&P | 42 lbs | Dtr Calving Ease | 1.7% |
| Fat | 31 lbs +0.06% | Cheese Merit | \$90 | Sire Stillbirth | 3.7% |
| Protein | 11 lbs 0.00% | Fertility Index | -0.41 | Dtr Stillbirth | 4.5% |

| AMERICAN FIGURES | | | | | |
|----------------------|-------|-----------------------|-------------------|-------------------------------|-----------|
| Proof Date: Dec 2025 | | Type Reliability: 84% | Dtrs/Herds: 82/56 | Data supplied by Holstein USA | |
| PTAT | 1.99 | Poor | | | Excellent |
| UDC | 1.18 | Poor | | | Excellent |
| FLC | 1.10 | Poor | | | Excellent |
| BSC | 0.31 | Poor | | | Excellent |
| Stature | 1.44 | Short | | | Tall |
| Strength | 0.66 | Weak | | | Strong |
| Body Depth | 1.37 | Shallow | | | Deep |
| Dairy Form | 1.84 | Coarse | | | Open Rib |
| Rump Angle | -0.05 | High | | | Sloped |
| Thurl Width | 1.52 | Narrow | | | Wide |
| Rear Legs-Side | 0.12 | Straight | | | Sickle |
| Rear Legs-Rear | 1.50 | Sickle | | | Straight |
| Foot Angle | 1.54 | Low | | | Steep |
| Feet & Legs Score | 1.25 | Low | | | High |
| F. Udder Attachment | 1.51 | Weak | | | Strong |
| Rear Udder Height | 2.43 | Low | | | High |
| Rear Udder Width | 2.11 | Narrow | | | Wide |
| Udder Cleft | 0.76 | Weak | | | Strong |
| Udder Depth | 0.36 | Deep | | | Shallow |
| Front Teat Placement | 0.33 | Apart | | | Close |
| Rear Teat Placement | 0.29 | Apart | | | Close |
| Teat Length | 1.08 | Short | | | Long |

★ ★ ★
799H000099
Walnutlawn

LIBERTY



★ ★ ★

PEDIGREE, PRODUCTION & CONFORMATION
from the Laurie Sheiks with 125 stars in the pedigree!
Destination X EX-91-2E 1* Sidekick X VG-86-2YR-16*
X VG-89-3YR-11* X EX-92-6* X VG-87-9*
X VG-89-21* X VG-2* X VG-87-23*
X Comestar Laurie Sheik-VG-88-23* X EX-15*

- ✓ +3391 GPA LPI
- ✓ +716 Kg Milk & +0.16%F
- ✓ +14 Conformation
- ✓ +10 Mammary System
- ✓ +14 Feet & Legs
- ✓ 4 Wide Rear Teats
- ✓ Low Rump Angle

★ ★ ★



799H000099 *Walnutlawn*
LIBERTY ET BW A1A1 CDF CVF RDF VRF BYF BLF DPF CNF

Reg: HOCANM14542715 / DOB: 10/11/2022 / aAa 342561

SIRE
BLONDIN DESTINATION

DAM
WALNUTLAWN SIDEKICK LUCILLE EX-91-2E 1*
sired by Walnutlawn Sidekick
 02-11 RX 305 D 13,679 KG M 5.0%F 3.4%P

2ND DAM
FREUREHAVEN FGS LUCY VG-86-2YR 16*
sired by Elevo Genetics Snowman
 07-01 2X 305 D 14,952 KG M 3.8%F 3.1%P

3RD DAM
FREUREHAVEN SHOTTLE LAUTELLA VG-89-3YR 11*
 03-00 2X 305 D 17,856 KG M 3.8%F 3.1%P

4TH - 10TH DAMS
 EX-92 6* X VG-87 9* X VG-89 21* X VG-85-2YR 2* X VG-87 23*
 X COMESTAR LAURIE SHEIK VG-88 23* X EX-90 15*



DAM - WALNUTLAWN SIDEKICK LUCILLE EX-91-2E 1*



DAUGHTER - BLONDIN LIBERTY BRIDGE
Owned by Bulldog Holsteins

| CANADIAN FIGURES | | | | | |
|----------------------|---------------|-----------------------|-------------------|---------------------|-----|
| Lifetime Performance | | | Functional Traits | | |
| GPA LPI | +3391 | Rel 82% | Dtrs/ Herds | / | |
| PRO \$ | \$1039 | | | | |
| Production | Rel 86% | Mastitis Resistance | 99 | Daughter Fertility | 95 |
| Milk | 716 kgs | Metabolic Disease | 100 | Milking Speed | 96 |
| Fat | 45 kgs +0.16% | Hoof Health | 105 | Milking Temperament | 99 |
| Protein | 15 kgs -0.06% | Lactation Persistency | 96 | Calving Ability | 101 |
| | | | 98 | Dtr Calving Ability | 97 |
| | | | 98 | Body Condition | 95 |

| CANADIAN FIGURES | | | | | | | | |
|------------------------|----|-------------|-------------------|-----|-------------|---|------------------|-----------|
| Proof Date: | | Dec 2025 | Type Reliability: | 83% | Dtrs/Herds: | / | Data supplied by | CDN |
| Conformation | 14 | Poor | | | | | | Excellent |
| Mammary | 10 | Poor | | | | | | Excellent |
| Feet & Legs | 14 | Poor | | | | | | Excellent |
| Dairy Strength | 7 | Poor | | | | | | Excellent |
| Rump | 6 | Poor | | | | | | Excellent |
| Udder Floor | 5R | Tilt | | | | | | Reverse |
| Udder Depth | 3S | Deep | | | | | | Shallow |
| Udder Texture | 5 | Fleshy | | | | | | Soft |
| Median Suspensory | 3 | Weak | | | | | | Strong |
| Fore Attachment | 6 | Weak | | | | | | Strong |
| Front Teat Placement | 4C | Wide | | | | | | Close |
| Rear Attachment Height | 5 | Low | | | | | | High |
| Rear Attachment Width | 11 | Narrow | | | | | | Wide |
| Rear Teat Placement | 4W | Wide | | | | | | Close |
| Teat Length | 2L | Short | | | | | | Long |
| Foot Angle | 9 | Low | | | | | | Steep |
| Heel Depth | 14 | Shallow | | | | | | Deep |
| Bone Quality | 8 | Coarse | | | | | | Flat |
| Rear Legs Side View | 2C | Straight | | | | | | Curved |
| Rear Legs Rear View | 10 | Hocked-in | | | | | | Straight |
| Front Leg View | 3S | Knock-kneed | | | | | | Straight |
| Locomotion | 2 | Non-mobile | | | | | | Mobile |
| Stature | 4T | Short | | | | | | Tall |
| Height at Front End | 0 | Low | | | | | | High |
| Chest Width | -1 | Narrow | | | | | | Wide |
| Body Depth | 2 | Shallow | | | | | | Deep |
| Rib Structure | 10 | Non-angular | | | | | | Angular |
| Loin Strength | 9 | Weak | | | | | | Strong |
| Rump Angle | 1L | High | | | | | | Low |
| Pin Width | 2 | Narrow | | | | | | Wide |
| Thurl Placement | 2A | Back | | | | | | Ahead |

| AMERICAN FIGURES | | | | | |
|----------------------|---------------|--------------------|-------------------|---------------------|------|
| Lifetime Performance | | | Functional Traits | | |
| GTPI | +2520 | Somatic Cell Score | 2.88 | Cow Conception Rate | -4.1 |
| NET MERIT | -\$138 | Productive Life | -2.7 | Daughter Preg Rate | -3.4 |
| Production | Rel: 82% | Daughter / Herds | 0/0 | Sire Calving Ease | 1.6% |
| Milk | 372 lbs | Combined F&P | 20 lbs | Dtr Calving Ease | 2.0% |
| Fat | 20 lbs +0.02% | Cheese Merit | -\$151 | Sire Stillbirth | 4.3% |
| Protein | 0 lbs -0.05% | Fertility Index | -2.84 | Dtr Stillbirth | 5.5% |

| AMERICAN FIGURES | | | | | | | | |
|----------------------|------|----------|-------------------|-----|-------------|-----|------------------|--------------|
| Proof Date: | | Dec 2025 | Type Reliability: | 79% | Dtrs/Herds: | 0/0 | Data supplied by | Holstein USA |
| PTAT | 1.88 | Poor | | | | | | Excellent |
| UDC | 1.01 | Poor | | | | | | Excellent |
| FLC | 1.26 | Poor | | | | | | Excellent |
| BSC | 0.10 | Poor | | | | | | Excellent |
| Stature | 1.17 | Short | | | | | | Tall |
| Strength | 0.50 | Weak | | | | | | Strong |
| Body Depth | 1.05 | Shallow | | | | | | Deep |
| Dairy Form | 1.55 | Coarse | | | | | | Open Rib |
| Rump Angle | 0.08 | High | | | | | | Sloped |
| Thurl Width | 0.65 | Narrow | | | | | | Wide |
| Rear Legs-Side | 0.77 | Straight | | | | | | Sickle |
| Rear Legs-Rear | 1.48 | Sickle | | | | | | Straight |
| Foot Angle | 1.40 | Low | | | | | | Steep |
| Feet & Legs Score | 1.42 | Low | | | | | | High |
| F. Udder Attachment | 1.41 | Weak | | | | | | Strong |
| Rear Udder Height | 1.46 | Low | | | | | | High |
| Rear Udder Width | 1.50 | Narrow | | | | | | Wide |
| Udder Cleft | 0.73 | Weak | | | | | | Strong |
| Udder Depth | 0.78 | Deep | | | | | | Shallow |
| Front Teat Placement | 0.81 | Apart | | | | | | Close |
| Rear Teat Placement | 0.39 | Apart | | | | | | Close |
| Teat Length | 0.08 | Short | | | | | | Long |

799H000024 *Hyden*

LIMITED-P



MIRAND X EX-91-2E RAMBO X EX-90-2E CAPITAL GAIN X VG-88-4* DUPLEX X EX-2E-6* X 6 MORE EX OR VG WITH 87*

FROM THE COMESTAR LAURIE SHEIKS WITH 97* STARS



LIMITED P DAUGHTERS
AT FERME CLOVIS



+15 CONFORMATION

- ✓ +504 KG MILK
- ✓ +10 MAMMARY SYSTEM
- ✓ +12 FEET *and* LEGS
- ✓ +11 DAIRY STRENGTH
- ✓ +11 RUMP
- ✓ POLLED *and* A2/A2

PHOTO © SHEILA SUNBORG

The Art of Breeding!

info@blondinsires.com | www.blondinsires.com | www.facebook.com/BlondinSires



799H000024 *Hyden*

LIMITED-P



Reg: HOCANM13240050 / DOB: 07/20/2019 / RHA: 99% / BW POC A2A2 CDF CVF RDF BYF BLF DPF CNF / aAa: 432165



SIRE
COOMBOONA ZIPIT MIRAND-PP

DAM
HYDEN RAMBO LYRIC EX-91-2E
sired by OCD Kingboy Rambo
3-02 3x 305 d 13,244 Kg M 4.4%F 3.4%P

2ND DAM
HYDEN CAPITALGAIN LYRA EX-90-2E
sired by Stantons Capital Gain
07-04 3x 305 d 18,315 Kg M 4.1%F 2.9%P

3RD DAM
HYDEN DUPLEX LEXUS VG-88-3YR 4*
5-02 2x 305 d 15,887 Kg M 4.0%F 3.2%P

4TH - 9TH DAMS
EX-2E 6* x VG 21* x VG 4* x VG-87 24* x
Comestar Laurie Sheik VG-88 23* x EX 15*



LYDEN RAMBO LYRIC EX-91-2E
Dam of Limited-P

| CANADIAN FIGURES | | | | | |
|----------------------|----------------|-----------------------|---------------------|---------------------|-----|
| Lifetime Performance | | Rel 95% | Dtrs/ Herds 868/411 | Functional Traits | |
| GLPI | +2980 | Feed Efficiency | 99 | Daughter Fertility | 92 |
| PRO \$ | \$0 | Herd Life | 100 | Milking Speed | 92 |
| Production | Rel 98% | Mastitis Resistance | 100 | Milking Temperament | 103 |
| Milk | 501 kgs | Metabolic Disease | 99 | Calving Ability | 94 |
| Fat | -11 kgs -0.25% | Hoof Health | 98 | Dtr Calving Ability | 98 |
| Protein | -8 kgs -0.20% | Lactation Persistency | 100 | Body Condition | 94 |

| Proof Date: Dec 2025 | | Type Reliability: 97% | Dtrs/Herds: 782/370 | Data supplied by CDN | |
|------------------------|-----|-----------------------|---------------------|----------------------|-----------|
| Conformation | 15 | Poor | | | Excellent |
| Mammary | 10 | Poor | | | Excellent |
| Feet & Legs | 12 | Poor | | | Excellent |
| Dairy Strength | 11 | Poor | | | Excellent |
| Rump | 11 | Poor | | | Excellent |
| Udder Floor | 2R | Tilt | | | Reverse |
| Udder Depth | 1D | Deep | | | Shallow |
| Udder Texture | 11 | Fleshy | | | Soft |
| Median Suspensory | 4 | Weak | | | Strong |
| Fore Attachment | 8 | Weak | | | Strong |
| Front Teat Placement | 11C | Wide | | | Close |
| Rear Attachment Height | 9 | Low | | | High |
| Rear Attachment Width | 8 | Narrow | | | Wide |
| Rear Teat Placement | 9C | Wide | | | Close |
| Teat Length | 5L | Short | | | Long |
| Foot Angle | 7 | Low | | | Steep |
| Heel Depth | 8 | Shallow | | | Deep |
| Bone Quality | 9 | Coarse | | | Flat |
| Rear Legs Side View | 5C | Straight | | | Curved |
| Rear Legs Rear View | 9 | Hocked-in | | | Straight |
| Front Leg View | 7K | Knock-kneed | | | Straight |
| Locomotion | 10 | Non-mobile | | | Mobile |
| Stature | 7T | Short | | | Tall |
| Height at Front End | 12 | Low | | | High |
| Chest Width | 0 | Narrow | | | Wide |
| Body Depth | 8 | Shallow | | | Deep |
| Rib Structure | 12 | Non-angular | | | Angular |
| Loin Strength | 8 | Weak | | | Strong |
| Rump Angle | 1L | High | | | Low |
| Pin Width | 18 | Narrow | | | Wide |
| Thurl Placement | 0 | Back | | | Ahead |

| AMERICAN FIGURES | | | | | |
|----------------------|----------------|--------------------|----------|---------------------|------|
| Lifetime Performance | | Functional Traits | | | |
| GTPI | +2280 | Somatic Cell Score | 2.92 | Cow Conception Rate | -1.7 |
| NET MERIT | -\$476 | Productive Life | -1.4 | Daughter Preg Rate | -0.4 |
| Production | Rel: 96% | Daughter / Herds | 1107/512 | Sire Calving Ease | 2.4% |
| Milk | -134 lbs | Combined F&P | -55 lbs | Dtr Calving Ease | 2.4% |
| Fat | -36 lbs -0.12% | Cheese Merit | -\$495 | Sire Stillbirth | 4.5% |
| Protein | -19 lbs -0.06% | Fertility Index | -0.88 | Dtr Stillbirth | 5.5% |

| Proof Date: Dec 2025 | | Type Reliability: 94% | Dtrs/Herds: 927/435 | Data supplied by Holstein USA | |
|----------------------|------|-----------------------|---------------------|-------------------------------|-----------|
| PTAT | 2.30 | Poor | | | Excellent |
| UDC | 1.36 | Poor | | | Excellent |
| FLC | 1.29 | Poor | | | Excellent |
| BSC | 1.51 | Poor | | | Excellent |
| Stature | 2.48 | Short | | | Tall |
| Strength | 1.66 | Weak | | | Strong |
| Body Depth | 2.31 | Shallow | | | Deep |
| Dairy Form | 1.86 | Coarse | | | Open Rib |
| Rump Angle | 0.71 | High | | | Sloped |
| Thurl Width | 2.54 | Narrow | | | Wide |
| Rear Legs-Side | 1.11 | Straight | | | Sickle |
| Rear Legs-Rear | 1.76 | Sickle | | | Straight |
| Foot Angle | 1.46 | Low | | | Steep |
| Feet & Legs Score | 1.76 | Low | | | High |
| F. Udder Attachment | 1.50 | Weak | | | Strong |
| Rear Udder Height | 2.74 | Low | | | High |
| Rear Udder Width | 2.79 | Narrow | | | Wide |
| Udder Cleft | 1.56 | Weak | | | Strong |
| Udder Depth | 0.77 | Deep | | | Shallow |
| Front Teat Placement | 1.16 | Apart | | | Close |
| Rear Teat Placement | 1.51 | Apart | | | Close |
| Teat Length | 1.65 | Short | | | Long |

799H000085
Drewholme

LOGIC^{PP}

+3787 GPA LPI

- ✓ +101 KG FAT & +0.78%F
- ✓ +14 CONFORMATION
- ✓ +10 MAMMARY SYSTEM
- ✓ +10 FEET & LEGS
- ✓ Only TT Stature
- ✓ Low Rump Angle
- ✓ +101 Milking Speed

THE #2 A2P2 SON IN THE BREED
and Homozygous Polled

A2P2-PP X DREWHOLME LAMBDA LEYSURE P EX-92 5*
X EX 3* X EX-92-5E-5* X VG-4* X VG-87 X VG-2YR
X EX-10* X IDEE LUSTRE-EX-95-3E-10*

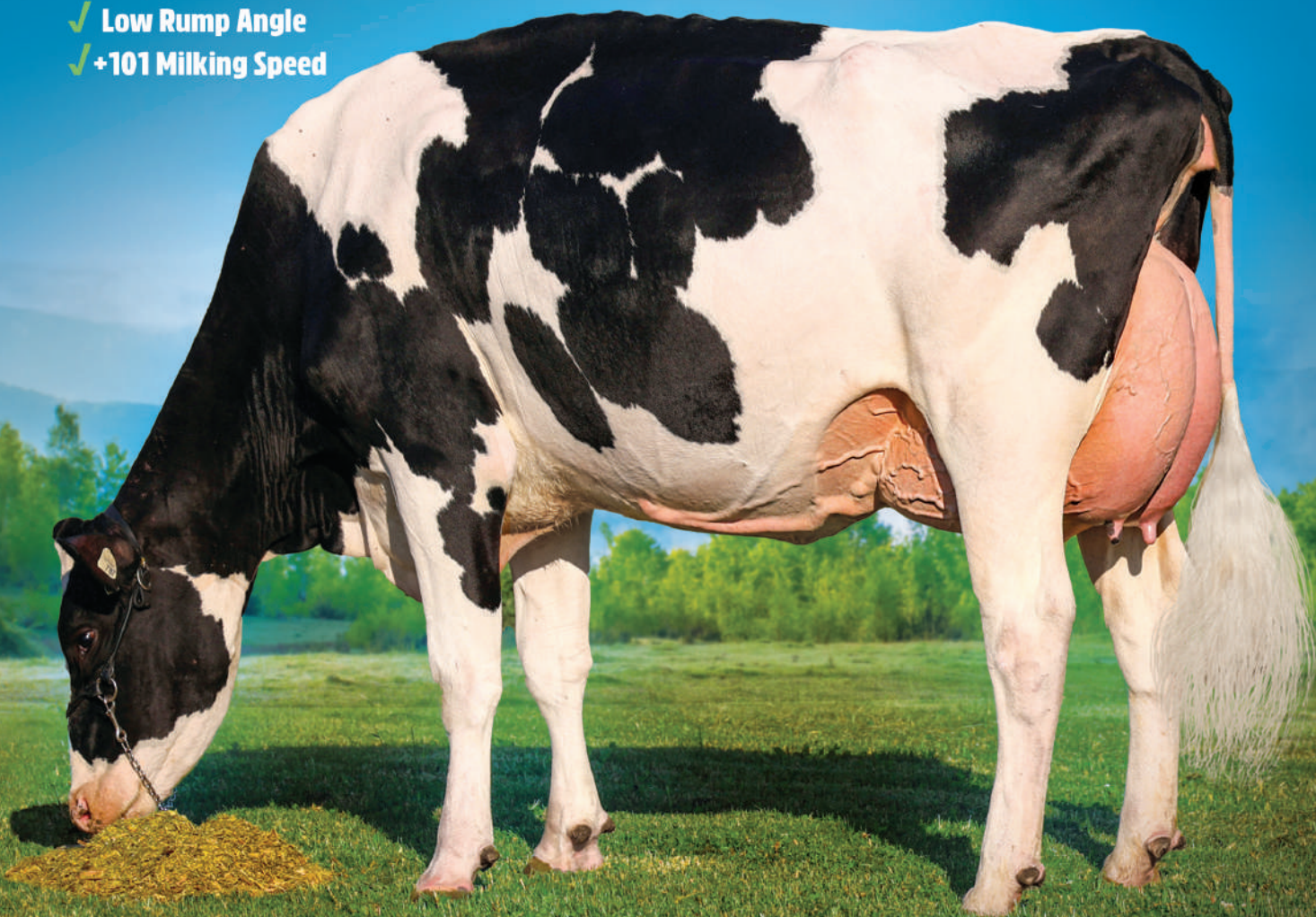

His Dam...

DREWHOLME LAMBDA LEYSURE P EX-92 5*



The Art of Breeding!

info@blondinsires.com | www.blondinsires.com | www.facebook.com/BlondinSires

799H000085 *Drewholme*
LOGIC-PP

Reg: HOCANM14213339 / DOB: 12/21/2021 / ET BW POS A1A2 BB CDF CVF VRF BYF BLF DPF CNF / aAa: 423615

SIRE
VOGUE A2P2-PP

DAM
DREWHOLME LAMBDA LEYSURE P EX-92 5*
sired by Farnear Delta-Lambda
 05-03 2X P302 d 13,284 Kg M 5.1%F 3.6%P

2ND DAM
DREWHOLME ZIPIT LEYSURE P EX-90 3*
sired by OCD Eraser Zipit-P
 04-02 3x 305 d 15,656 Kg M 4.5%F 3.4%P

3RD DAM
DREWHOLME SUPERSHOT LEISURE EX-92-5E 5*
 07-00 3x 305 d 18,048 Kg M 4.9%F 3.5%P

4TH - 13TH DAMS
 VG-85-3YR 4* X VG-87 X VG-85-2YR X EX-90 10*
 X Idee Lustre EX-95-3E 10* - Grand Champion RWF 2002
 X EX-92 19* DOM X VG-85-3YR X VG-88-3YR 2* X VG-87 3*
 X EX-90 8* X VG-85 5*



DREWHOLME LAMBDA LEYSURE P EX-92 5*
 Reserve All-Canadian Summer Junior 2-Yr- Old 2021
 Dam



DREWHOLME ZIPIT LEYSURE P EX-90 3*
 2nd Dam

| CANADIAN FIGURES | | | | | | |
|----------------------|----------------|-----------------------|-------------------|-----|---------------------|-----|
| Lifetime Performance | | | Functional Traits | | | |
| GPA LPI | +3787 | Rel 83% | Dtrs/ Herds | 1/1 | Daughter Fertility | 94 |
| PRO \$ | \$2364 | Feed Efficiency | | | Milking Speed | 101 |
| Production | Rel 86% | Mastitis Resistance | | | Milking Temperament | 104 |
| Milk | 229 kgs | Metabolic Disease | | | Calving Ability | 98 |
| Fat | 101 kgs +0.78% | Hoof Health | | | Dtr Calving Ability | 102 |
| Protein | 45 kgs +0.30% | Lactation Persistency | | | Body Condition | 99 |

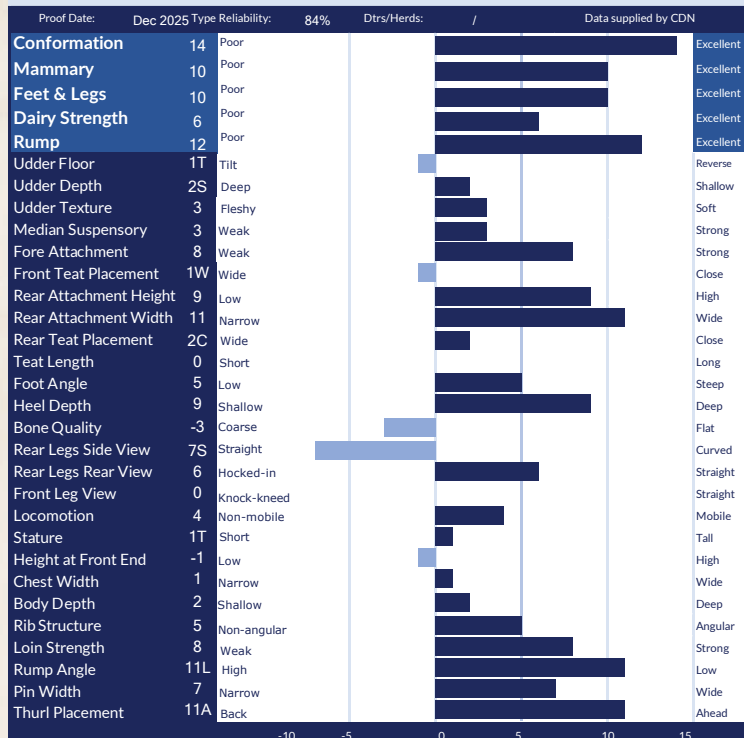

| AMERICAN FIGURES | | | | | |
|----------------------|---------------|--------------------|-------------------|---------------------|------|
| Lifetime Performance | | | Functional Traits | | |
| GTPI | +2994 | Somatic Cell Score | 2.89 | Cow Conception Rate | -1.4 |
| NET MERIT | \$408 | Productive Life | 0.2 | Daughter Preg Rate | -2.2 |
| Production | Rel: 82% | Daughter / Herds | 0/0 | Sire Calving Ease | 1.7% |
| Milk | -52 lbs | Combined F&P | 95 lbs | Dtr Calving Ease | 1.7% |
| Fat | 73 lbs +0.29% | Cheese Merit | \$443 | Sire Stillbirth | 3.9% |
| Protein | 22 lbs +0.09% | Fertility Index | -1.85 | Dtr Stillbirth | 4.7% |

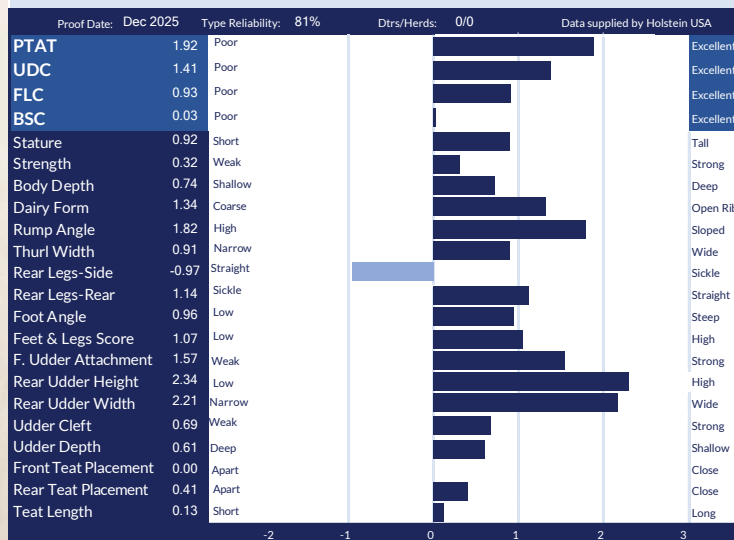



Combining some of the greatest Comestar cows!



799H000054 COMESTAR LOYALL

**88% GP OR BETTER
ON 257 DAUGHTERS**

- ✓ +15 Conformation
- ✓ +12 Mammary System
- ✓ +15 Feet & Legs
- ✓ +104 Daughter Fertility



daughter...
LYSEM LOYALL AUDE-VG-88-2YR
 HM Intermediate Champion
 Quebec & Ontario Spring Show 2025
 Owned by Butlerview Farm, Illinois
 Bred by Ferme Lysem, Quebec

From the Heart of the LAURIE SHEIKS with over 179* BROOD STARS!

Alligator X VG-88-3YR Unix X Comestar Lamadona Doorman-EX-94-2E-31*
 X VG-87-2YR-19* X VG-88-22* X Comestar Lautamie Titanic-VG-89-2YR-33*
 X VG-89-21* X VG-2* X VG-87-23* X Comestar Laurie Sheik-VG-88-23* X EX-15*



The Art of Breeding!

info@blondinsires.com | www.blondinsires.com | www.facebook.com/BlondinSires



799H000054 *Comestar*



LOYALL

BW A2A2 CDF CVF RDF BYF BLF DPF CNF

Reg: HOCANM120461044 / DOB: 01/15/2021 / RHA: 99% / aAa 234615

SIRE
STANTONS ALLIGATOR

DAM
COMESTAR LAMRIA UNIX-VG-88-3YR

sired by Croteau Lesperron Unix

1-10 2x 305 d 13,562 Kg M 3.5%F 3.3%P

2ND DAM

COMESTAR LAMADONA DOORMAN-EX-94-2E-31*

sired by Val-Bisson Doorman

5-09 2x 305 d 22,383 Kg M 4.8%F 3.6%P

3RD DAM

COMESTAR LAUTAMAI MAN O MAN-VG-87-2YR-19*

2-01 2x 305 d 15,918 Kg M 4.3%F 3.4%P

4TH - 10TH DAMS

VG-88-3YR-22* x Comstar Lautamie Titanic-

VG-89-2YR-33* x VG-89-21* x VG-2YR-2*

x VG-87-23* x Comstar Laurie Sheik-VG-88-23* x EX-15*



DAUGHTER LOVHILL LOYALL KARISMA-VG-86-2YR

Owned by Renelle Lovich and Lovholm Holsteins, Saskatchewan



DAUGHTER GLENBERT LOYALL DAWNA-VG-2YR

Bred & Owned by Glenbert Holsteins, Ontario

| CANADIAN FIGURES | | | | | | |
|----------------------|----------------|-----------------------|-------------|---------------------|-------------------|--|
| Lifetime Performance | | Rel 93% | Dtrs/ Herds | 326/177 | Functional Traits | |
| GLPI | +3285 | Feed Efficiency | 105 | Daughter Fertility | 104 | |
| PRO \$ | \$715 | Herd Life | 103 | Milking Speed | 88 | |
| Production | Rel 97% | Mastitis Resistance | 103 | Milking Temperament | 91 | |
| Milk | -356 kgs | Metabolic Disease | 96 | Calving Ability | 97 | |
| Fat | -14 kgs -0.01% | Hoof Health | 96 | Dtr Calving Ability | 98 | |
| Protein | 7 kgs +0.15% | Lactation Persistency | 96 | Body Condition | 95 | |

| CANADIAN FIGURES | | | | | |
|------------------------|----|-----------------------|---------------------|----------------------|-----------|
| Proof Date: Dec 2025 | | Type Reliability: 95% | Dtrs/Herds: 208/124 | Data supplied by CDN | |
| Conformation | 15 | Poor | | | Excellent |
| Mammary | 12 | Poor | | | Excellent |
| Feet & Legs | 15 | Poor | | | Excellent |
| Dairy Strength | 3 | Poor | | | Excellent |
| Rump | 9 | Poor | | | Excellent |
| Udder Floor | 1T | Tilt | | | Reverse |
| Udder Depth | 0 | Deep | | | Shallow |
| Udder Texture | 4 | Fleshy | | | Soft |
| Median Suspensory | 12 | Weak | | | Strong |
| Fore Attachment | 3 | Weak | | | Strong |
| Front Teat Placement | 1C | Wide | | | Close |
| Rear Attachment Height | 12 | Low | | | High |
| Rear Attachment Width | 8 | Narrow | | | Wide |
| Rear Teat Placement | 5W | Wide | | | Close |
| Teat Length | 7L | Short | | | Long |
| Foot Angle | 11 | Low | | | Steep |
| Heel Depth | 8 | Shallow | | | Deep |
| Bone Quality | 8 | Coarse | | | Flat |
| Rear Legs Side View | 4C | Straight | | | Curved |
| Rear Legs Rear View | 13 | Hocked-in | | | Straight |
| Front Leg View | 1S | Knock-kneed | | | Straight |
| Locomotion | 3 | Non-mobile | | | Mobile |
| Stature | 4T | Short | | | Tall |
| Height at Front End | 15 | Low | | | High |
| Chest Width | -2 | Narrow | | | Wide |
| Body Depth | 5 | Shallow | | | Deep |
| Rib Structure | 2 | Non-angular | | | Angular |
| Loin Strength | 4 | Weak | | | Strong |
| Rump Angle | 7L | High | | | Low |
| Pin Width | 8 | Narrow | | | Wide |
| Thurl Placement | 7A | Back | | | Ahead |

| AMERICAN FIGURES | | | | | |
|----------------------|----------------|--------------------|---------|---------------------|------|
| Lifetime Performance | | Functional Traits | | | |
| GTPI | +2367 | Somatic Cell Score | 2.85 | Cow Conception Rate | 0.6 |
| NET MERIT | -\$246 | Productive Life | -0.9 | Daughter Preg Rate | 0.8 |
| Production | Rel: 94% | Daughter / Herds | 440/213 | Sire Calving Ease | 1.8% |
| Milk | 5 lbs | Combined F&P | -31 lbs | Dtr Calving Ease | 2.1% |
| Fat | -31 lbs -0.12% | Cheese Merit | -\$243 | Sire Stillbirth | 4.2% |
| Protein | 0 lbs 0.00% | Fertility Index | 0.54 | Dtr Stillbirth | 5.4% |

| AMERICAN FIGURES | | | | | |
|----------------------|------|-----------------------|---------------------|-------------------------------|-----------|
| Proof Date: Dec 2025 | | Type Reliability: 88% | Dtrs/Herds: 208/124 | Data supplied by Holstein USA | |
| PTAT | 0.81 | Poor | | | Excellent |
| UDC | 0.45 | Poor | | | Excellent |
| FLC | 0.53 | Poor | | | Excellent |
| BSC | 0.52 | Poor | | | Excellent |
| Stature | 1.24 | Short | | | Tall |
| Strength | 0.63 | Weak | | | Strong |
| Body Depth | 0.87 | Shallow | | | Deep |
| Dairy Form | 0.94 | Coarse | | | Open Rib |
| Rump Angle | 1.02 | High | | | Sloped |
| Thurl Width | 0.91 | Narrow | | | Wide |
| Rear Legs-Side | 0.73 | Straight | | | Sickle |
| Rear Legs-Rear | 0.51 | Sickle | | | Straight |
| Foot Angle | 0.20 | Low | | | Steep |
| Feet & Legs Score | 0.88 | Low | | | High |
| F. Udder Attachment | 0.67 | Weak | | | Strong |
| Rear Udder Height | 0.81 | Low | | | High |
| Rear Udder Width | 0.91 | Narrow | | | Wide |
| Udder Clef | 0.59 | Weak | | | Strong |
| Udder Depth | 0.55 | Deep | | | Shallow |
| Front Teat Placement | 0.21 | Apart | | | Close |
| Rear Teat Placement | 0.31 | Apart | | | Close |
| Teat Length | 0.27 | Short | | | Long |

799H000117 *Blondin*

MACHINE

Destination X VG-2YR Barolo X VG-88-4* Chief
X 7 More EX or VG dams back to Belfast Goldwyn Lasenza-EX-95-3E-29*



2nd dam

VOGUE CHIEF MOONLIGHT
VG-88-3YR 4*

COMBINING TYPE, PRODUCTION *and* A LAMBDA-FREE PEDIGREE!

| +3435 GLPI | +14 Conformation |
| +1155 Kg Milk | +59 Kg Fat & +0.12%F |

√ +9 Mammary System √ +12 Feet & Legs

√ +10 Dairy Strength

799H000117 *Blondin*

MACHINE

Reg: HOCANM121079880 / DOB: 02/02/2023 / ET BW A1A2 AE RDF VRF MWF CDF BYF CVF BLF DPF / aAa 342156



SIRE
BLONDIN DESTINATION

DAM
BLONDIN BAROLO MOOLA VG-85-2YR
Sired by Claynook Barolo SG
03-09 P283 D 12,465 KG M 4.7%F 3.4%P

2ND DAM
VOGUE CHIEF MOONLIGHT VG-88-3YR 4*
Sired by Stantons Chief
01-11 2X 305 D 10,548 KG M 4.4%F 3.2%P

3RD DAM
VOGUE KINGBOY MOONSTRUCK VG-87-2YR
02-00 2X 305 D 12,483 KG M 3.5%F 3.0%P

4TH - 9TH DAMS
VG-88-3YR 7* X BELFAST GOLWYN LASENZA EX-95-3E 29*
X EX-92-6YR 5* X EX-91-2E 2* X EX-94-5E 6* X VG-86-6YR 1*



BELFAST GOLWYN LASENZA EX-95-3E 29*

| CANADIAN FIGURES | | | | | |
|----------------------|---------------|-----------------------|-------------|---------------------|-----|
| Lifetime Performance | | Rel 82% | Dtrs/ Herds | Functional Traits | |
| GPA LPI | +3435 | Feed Efficiency | 94 | Daughter Fertility | 98 |
| PRO \$ | \$1077 | Herd Life | 99 | Milking Speed | 98 |
| Production | Rel 85% | Mastitis Resistance | 101 | Milking Temperament | 101 |
| Milk | 1155 kgs | Metabolic Disease | 100 | Calving Ability | 102 |
| Fat | 59 kgs +0.12% | Hoof Health | 96 | Dtr Calving Ability | 98 |
| Protein | 28 kgs -0.08% | Lactation Persistency | 100 | Body Condition | 98 |

| Proof Date: | Dec 2025 | Type Reliability: | 83% | Dtrs/Herds: | / | Data supplied by | CDN |
|------------------------|----------|-------------------|-----|-------------|---|------------------|-----------|
| Conformation | 14 | Poor | | | | | Excellent |
| Mammary | 9 | Poor | | | | | Excellent |
| Feet & Legs | 12 | Poor | | | | | Excellent |
| Dairy Strength | 10 | Poor | | | | | Excellent |
| Rump | 6 | Poor | | | | | Excellent |
| Udder Floor | 3R | Tilt | | | | | Reverse |
| Udder Depth | 6S | Deep | | | | | Shallow |
| Udder Texture | 5 | Fleshy | | | | | Soft |
| Median Suspensory | 10 | Weak | | | | | Strong |
| Fore Attachment | 5 | Weak | | | | | Strong |
| Front Teat Placement | 2C | Wide | | | | | Close |
| Rear Attachment Height | 7 | Low | | | | | High |
| Rear Attachment Width | 8 | Narrow | | | | | Wide |
| Rear Teat Placement | 3C | Wide | | | | | Close |
| Teat Length | 1L | Short | | | | | Long |
| Foot Angle | 8 | Low | | | | | Steep |
| Heel Depth | 14 | Shallow | | | | | Deep |
| Bone Quality | 8 | Coarse | | | | | Flat |
| Rear Legs Side View | 2S | Straight | | | | | Curved |
| Rear Legs Rear View | 10 | Hocked-in | | | | | Straight |
| Front Leg View | 3S | Knock-kneed | | | | | Straight |
| Locomotion | 1 | Non-mobile | | | | | Mobile |
| Stature | 8T | Short | | | | | Tall |
| Height at Front End | 7 | Low | | | | | High |
| Chest Width | 3 | Narrow | | | | | Wide |
| Body Depth | 5 | Shallow | | | | | Deep |
| Rib Structure | 12 | Non-angular | | | | | Angular |
| Loin Strength | 8 | Weak | | | | | Strong |
| Rump Angle | 2H | High | | | | | Low |
| Pin Width | 6 | Narrow | | | | | Wide |
| Thurl Placement | 2A | Back | | | | | Ahead |

| AMERICAN FIGURES | | | | | |
|----------------------|---------------|--------------------|--------|---------------------|------|
| Lifetime Performance | | Functional Traits | | | |
| GTPI | +2597 | Somatic Cell Score | 3.09 | Cow Conception Rate | -1.7 |
| NET MERIT | -\$161 | Productive Life | -2.5 | Daughter Preg Rate | -1.8 |
| Production | Rel: 81% | Daughter / Herds | 0/0 | Sire Calving Ease | 1.6% |
| Milk | 517 lbs | Combined F&P | 30 lbs | Dtr Calving Ease | 2.1% |
| Fat | 27 lbs +0.02% | Cheese Merit | -\$180 | Sire Stillbirth | 4.3% |
| Protein | 3 lbs -0.05% | Fertility Index | -1.47 | Dtr Stillbirth | 5.4% |

| Proof Date: | Dec 2025 | Type Reliability: | 79% | Dtrs/Herds: | 0/0 | Data supplied by | Holstein USA |
|----------------------|----------|-------------------|-----|-------------|-----|------------------|--------------|
| PTAT | 2.54 | Poor | | | | | Excellent |
| UDC | 1.44 | Poor | | | | | Excellent |
| FLC | 0.87 | Poor | | | | | Excellent |
| BSC | 1.03 | Poor | | | | | Excellent |
| Stature | 2.35 | Short | | | | | Tall |
| Strength | 1.26 | Weak | | | | | Strong |
| Body Depth | 1.87 | Shallow | | | | | Deep |
| Dairy Form | 1.78 | Coarse | | | | | Open Rib |
| Rump Angle | -0.63 | High | | | | | Sloped |
| Thurl Width | 1.56 | Narrow | | | | | Wide |
| Rear Legs-Side | 0.50 | Straight | | | | | Sickle |
| Rear Legs-Rear | 1.10 | Sickle | | | | | Straight |
| Foot Angle | 1.32 | Low | | | | | Steep |
| Feet & Legs Score | 1.37 | Low | | | | | High |
| F. Udder Attachment | 2.10 | Weak | | | | | Strong |
| Rear Udder Height | 2.00 | Low | | | | | High |
| Rear Udder Width | 1.87 | Narrow | | | | | Wide |
| Udder Cleft | 1.71 | Weak | | | | | Strong |
| Udder Depth | 1.80 | Deep | | | | | Shallow |
| Front Teat Placement | 1.06 | Apart | | | | | Close |
| Rear Teat Placement | 1.08 | Apart | | | | | Close |
| Teat Length | -0.39 | Short | | | | | Long |

Hodglyn

MAXIMUM RED

799HO00080

ALTITUDE-RED X EX-94 UNSTOPABULL MAPLE X EX-92 ARMANI X EX-93-3E SHAQUILLE



HIS DAM

Blondin RD Unstopabull Maple EX-94

photo credit Ella Wright



The Art of Breeding

info@blondinsires.com | www.blondinsires.com | www.facebook.com/BlondinSires

799H00080 *Hodgson*

MAXIMUM-RED

Reg: HOCANM14156509 / DOB: 11/07/2021 / ET RW A1A2 AA CDF VRF BLF DPF CNF / aAa: 423561

SIRE
FARNEAR ALTITUDE-RED

DAM
BLONDIN RD UNSTOPABULL MAPLE-RED EX-94
sired by Riverdown Unstopabull-Red

Grand Champion B&W and R&W Royal Winter Fair 2022
Int. Champion and Res. Grand Champion World Dairy Expo 2022
Intermediate Champion National R&W Show 2021

All-Canadian B&W and R&W Sr. 2-Yr-Old 2021
1-09 2x 305 d 10,645 Kg M 3.8%F 2.0%P

2ND DAM
KAWARTHA ARMANI MEMORY EX-92
sired by Mr Apples Armani

1st 5yr. old R&W Fall Invitational 2020
05-03 2x 305 d 13,336 Kg M 4.5%F 3.2%P

3RD DAM
LOCHDALE SHAQUILLE MISSY EX-93-2E
Reserve All-Canadian Red & White Jr 3-Yr-Old 2013
1st Junior 3yr. old & Intermediate Champion, Royal Winter Fair 2013
05-11 2x 305 d 14,656 Kg M 3.8%F 2.9%P

4TH - 7TH DAMS
GP-84-2YR 3* X VG-85 X EX-90-6E X EX-90-2E 9*



KAWARTHA ARMANI MEMORY EX-92
2nd Dam



LOCHDALE SHAQUILLE MISSY EX-93-2E
3rd Dam

| CANADIAN FIGURES | | | | | | |
|----------------------|----------------|-------------------------|---------------------|---------------------|---------------------|-----|
| Lifetime Performance | | Rel 81% Dtrs/ Herds 1/1 | Functional Traits | | | |
| GPA LPI | +2657 | Feed Efficiency | 99 | Daughter Fertility | 93 | |
| PRO \$ | -\$97 | Herd Life | 102 | Milking Speed | 101 | |
| Production | | Rel 84% | Mastitis Resistance | 99 | Milking Temperament | 103 |
| Milk | -567 kgs | Metabolic Disease | 91 | Calving Ability | 94 | |
| Fat | -28 kgs -0.04% | Hoof Health | 98 | Dtr Calving Ability | 101 | |
| Protein | -29 kgs -0.07% | Lactation Persistency | 100 | Body Condition | 98 | |

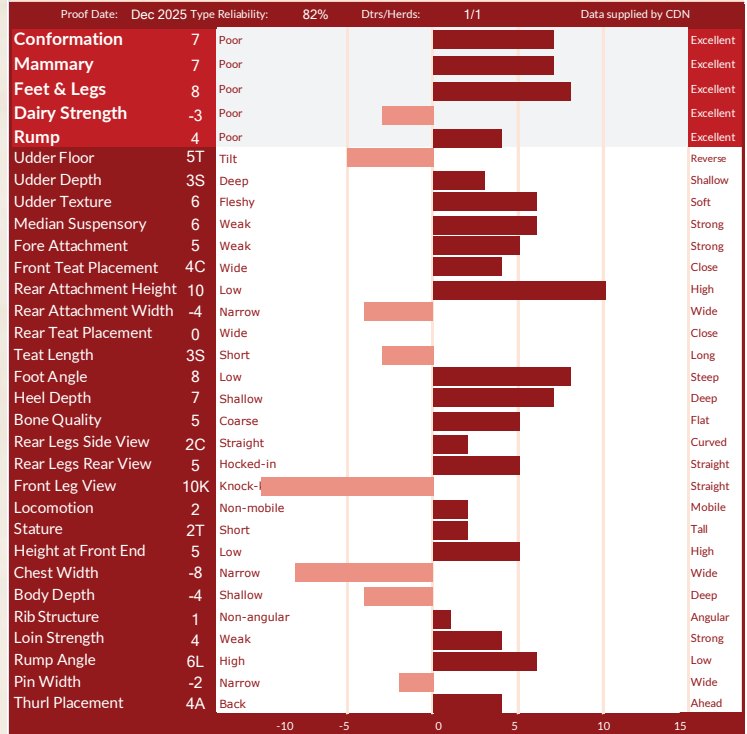

| AMERICAN FIGURES | | | | | | |
|----------------------|----------------|--------------------|------------------|---------------------|-------------------|------|
| Lifetime Performance | | Functional Traits | | | | |
| GTPi | +2117 | Somatic Cell Score | 3.02 | Cow Conception Rate | -2.7 | |
| NET MERIT | -\$516 | Productive Life | -1.1 | Daughter Preg Rate | -1 | |
| Production | | Rel: 82% | Daughter / Herds | 0/0 | Sire Calving Ease | 2.9% |
| Milk | -637 lbs | Combined F&P | -67 lbs | Dtr Calving Ease | 2.4% | |
| Fat | -35 lbs -0.03% | Cheese Merit | -\$534 | Sire Stillbirth | 5.1% | |
| Protein | -32 lbs -0.04% | Fertility Index | -2.34 | Dtr Stillbirth | 4.8% | |

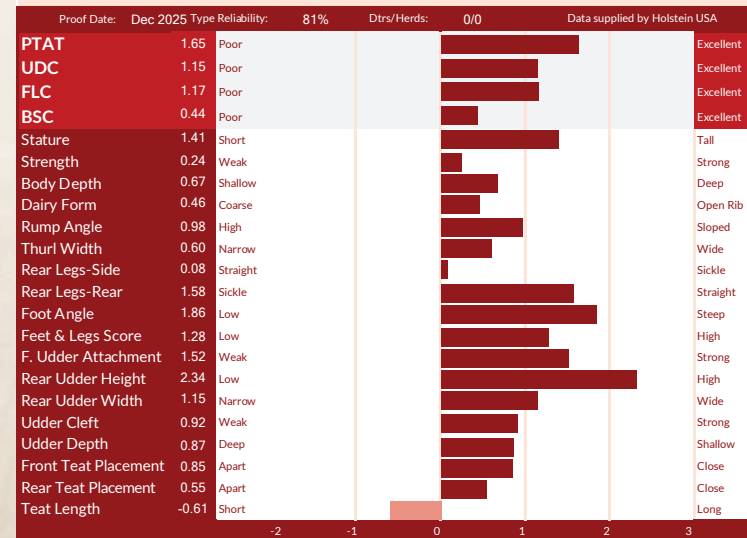

CLAYNOOK Mayor

799H000105

Something for everyone!

DYNASTY X VG-2YR ALLIGATOR X VG-2YR-2* RANDALL X VG-86-2YR-3*
X VG-87-2YR 5* X EX-91 3* X VG-88-2YR 3* DOM X VG-88-2YR DOM
X EX-90 GMD DOM X VG-88 DOM X VG-85



+3648 GPA LPI • +606 KG MILK
+0.19%F • +13 CONFORMATION
+11 MAMMARY SYSTEM • +12 FEET AND LEGS
+107 DAUGHTER FERTILITY • +1.4 CCR

The Art of Breeding!

info@blondinsires.com | www.blondinsires.com | www.facebook.com/BlondinSires

Blondin
SIRE

799H000105 *Claybrook*
MAYOR



Reg: HOCANM14546059 / DOB: 10/4/2022 / ET BW A2A2 AB CDF CVF RDF VRF BYF BLF DPF CNF / aAa 243165



SIRE
KINGS-RANSOM DYNASTY

DAM
CLAYNOOK MAYLEE ALLIGATOR VG-85-2YR
sired by Stantons Alligator
 02-00 2X 305 D 13,850 KG M 3.2%F 3.2%P

2ND DAM
CLAYNOOK MAY RANDALL VG-85-2YR 2*
sired by Westcoast Randall
 04-01 2x 305 d 13,937 Kg M 4.8%F 3.5%P

3RD DAM
CLAYNOOK MOXY SILVER VG-86-2YR 3*
 02-00 2x 305 d 11,136 Kg M 4.8%F 3.3%P

4TH - 10TH DAMS
VG-87-2YR 5* X EX-91 3* X VG-88-2YR 3* DOM
X VG-88-2YR DOM X EX-90 GMD DOM X VG-88 DOM X VG-85

| Lifetime Performance | | Rel 81% | Dtrs/ Herds | Functional Traits | |
|----------------------|---------------|-----------------------|-------------|---------------------|-----|
| GPA LPI | +3648 | Feed Efficiency | 101 | Daughter Fertility | 107 |
| PRO \$ | \$2031 | Herd Life | 104 | Milking Speed | 102 |
| Production | Rel 85% | Mastitis Resistance | 105 | Milking Temperament | 99 |
| Milk | 606 kgs | Metabolic Disease | 98 | Calving Ability | 101 |
| Fat | 47 kgs +0.19% | Hoof Health | 100 | Dtr Calving Ability | 105 |
| Protein | 24 kgs +0.02% | Lactation Persistency | 99 | Body Condition | 102 |

| Proof Date: | Dec 2025 | Type Reliability: | 82% | Dtrs/Herds: | / | Data supplied by | CDN |
|-------------------------------|----------|-------------------|-----|-------------|---|------------------|-----------|
| Conformation | 13 | Poor | | | | | Excellent |
| Mammary | 11 | Poor | | | | | Excellent |
| Feet & Legs | 12 | Poor | | | | | Excellent |
| Dairy Strength | 3 | Poor | | | | | Excellent |
| Rump | 3 | Poor | | | | | Excellent |
| Udder Floor | 0 | Tilt | | | | | Reverse |
| Udder Depth | 3S | Deep | | | | | Shallow |
| Udder Texture | 11 | Fleshy | | | | | Soft |
| Median Suspensory | 10 | Weak | | | | | Strong |
| Fore Attachment | 4 | Weak | | | | | Strong |
| Front Teat Placement | 4C | Wide | | | | | Close |
| Rear Attachment Height | 8 | Low | | | | | High |
| Rear Attachment Width | 8 | Narrow | | | | | Wide |
| Rear Teat Placement | 0 | Wide | | | | | Close |
| Teat Length | 2L | Short | | | | | Long |
| Foot Angle | 4 | Low | | | | | Steep |
| Heel Depth | 9 | Shallow | | | | | Deep |
| Bone Quality | 5 | Coarse | | | | | Flat |
| Rear Legs Side View | 2S | Straight | | | | | Curved |
| Rear Legs Rear View | 9 | Hocked-in | | | | | Straight |
| Front Leg View | 1K | Knock-kneed | | | | | Straight |
| Locomotion | 9 | Non-mobile | | | | | Mobile |
| Stature | 5T | Short | | | | | Tall |
| Height at Front End | 1 | Low | | | | | High |
| Chest Width | 0 | Narrow | | | | | Wide |
| Body Depth | -1 | Shallow | | | | | Deep |
| Rib Structure | 3 | Non-angular | | | | | Angular |
| Loin Strength | 2 | Weak | | | | | Strong |
| Rump Angle | 2H | High | | | | | Low |
| Pin Width | 6 | Narrow | | | | | Wide |
| Thurl Placement | 1A | Back | | | | | Ahead |

| Lifetime Performance | | Functional Traits | |
|----------------------|---------------|---------------------|--------|
| GTPI | +2830 | Somatic Cell Score | 2.78 |
| NET MERIT | \$124 | Productive Life | 0.8 |
| Production | Rel: 82% | Daughter / Herds | 0/0 |
| Milk | 501 lbs | Combined F&P | 31 lbs |
| Fat | 25 lbs +0.02% | Cheese Merit | \$116 |
| Protein | 6 lbs -0.04% | Fertility Index | 1.26 |
| | | Cow Conception Rate | 1.4 |
| | | Daughter Preg Rate | 0.7 |
| | | Sire Calving Ease | 1.3% |
| | | Dtr Calving Ease | 1.1% |
| | | Sire Stillbirth | 3.9% |
| | | Dtr Stillbirth | 3.8% |

| Proof Date: | Dec 2025 | Type Reliability: | 80% | Dtrs/Herds: | 0/0 | Data supplied by | Holstein USA |
|------------------------------|----------|-------------------|-----|-------------|-----|------------------|--------------|
| PTAT | 1.87 | Poor | | | | | Excellent |
| UDC | 1.21 | Poor | | | | | Excellent |
| FLC | 1.73 | Poor | | | | | Excellent |
| BSC | 0.88 | Poor | | | | | Excellent |
| Stature | 1.30 | Short | | | | | Tall |
| Strength | 0.84 | Weak | | | | | Strong |
| Body Depth | 0.70 | Shallow | | | | | Deep |
| Dairy Form | 0.52 | Coarse | | | | | Open Rib |
| Rump Angle | -0.23 | High | | | | | Sloped |
| Thurl Width | 0.98 | Narrow | | | | | Wide |
| Rear Legs-Side | -0.16 | Straight | | | | | Sickle |
| Rear Legs-Rear | 2.09 | Sickle | | | | | Straight |
| Foot Angle | 1.58 | Low | | | | | Steep |
| Feet & Legs Score | 1.83 | Low | | | | | High |
| F. Udder Attachment | 1.36 | Weak | | | | | Strong |
| Rear Udder Height | 1.62 | Low | | | | | High |
| Rear Udder Width | 1.67 | Narrow | | | | | Wide |
| Udder Clef | 1.33 | Weak | | | | | Strong |
| Udder Depth | 1.27 | Deep | | | | | Shallow |
| Front Teat Placement | 0.58 | Apart | | | | | Close |
| Rear Teat Placement | 0.41 | Apart | | | | | Close |
| Teat Length | 0.22 | Short | | | | | Long |

CLAYNOOK A MYTH



PROVEN SIRE PEDIGREE

799H000055 CLAYNOOK A MYTH
ALLIGATOR x VG-2YR 1* RANDALL x VG-86-2YR-3* SILVER
VG-87-2YR-5* x EX-91-3* x VG-88-2YR-3* DOM
VG-88-2YR DOM x EX-90 GMD DOM x VG-88 DOM x VG-85

- ✓ +3274 GPA LPI
- ✓ +1122 Kg Milk
- ✓ +10 Conformation
- ✓ +13 Feet & Legs
- ✓ +102 Mastitis Resistance
- ✓ Low Rump Angle

IMAGE © VICKY FLETCHER

info@blondinsires.com | www.blondinsires.com | www.facebook.com/BlondinSires

The Art of Breeding!

Blondin
SIRE S

799H000055 *Claynook A*

MYTH

Reg: HOCANM14073839 / DOB: 02/09/2021 / RHA: 99% / ET BW A1A2 CDF CVF BYF BLF DPF CNF / aAa 234165



| CANADIAN FIGURES | | | |
|-----------------------------|---------------|-----------------------|---------------------|
| Lifetime Performance | | Rel 92% | Dtrs/ Herds 178/112 |
| GLPI | +3274 | Feed Efficiency | 99 |
| PRO \$ | \$1413 | Herd Life | 100 |
| Production | | Mastitis Resistance | 102 |
| Milk | 1122 kgs | Metabolic Disease | 97 |
| Fat | 41 kgs -0.03% | Hoof Health | 96 |
| Protein | 28 kgs -0.08% | Lactation Persistency | 95 |
| | | Daughter Fertility | 99 |
| | | Milking Speed | 92 |
| | | Milking Temperament | 98 |
| | | Calving Ability | 99 |
| | | Dtr Calving Ability | 103 |
| | | Body Condition | 97 |

| CANADIAN FIGURES (Continued) | | | | |
|-------------------------------|----|-----------------------|--------------------|----------------------|
| Proof Date: Dec 2025 | | Type Reliability: 93% | Dtrs/Herds: 100/69 | Data supplied by CDN |
| Conformation | 10 | Poor | | Excellent |
| Mammary | 4 | Poor | | Excellent |
| Feet & Legs | 13 | Poor | | Excellent |
| Dairy Strength | 5 | Poor | | Excellent |
| Rump | 7 | Poor | | Excellent |
| Udder Floor | 5T | Tilt | | Reverse |
| Udder Depth | 4D | Deep | | Shallow |
| Udder Texture | 5 | Fleshy | | Soft |
| Median Suspensory | 13 | Weak | | Strong |
| Fore Attachment | -2 | Weak | | Strong |
| Front Teat Placement | 1C | Wide | | Close |
| Rear Attachment Height | 6 | Low | | High |
| Rear Attachment Width | 8 | Narrow | | Wide |
| Rear Teat Placement | 0 | Wide | | Close |
| Teat Length | 3L | Short | | Long |
| Foot Angle | 5 | Low | | Steep |
| Heel Depth | 12 | Shallow | | Deep |
| Bone Quality | 11 | Coarse | | Flat |
| Rear Legs Side View | 9C | Straight | | Curved |
| Rear Legs Rear View | 10 | Hocked-in | | Straight |
| Front Leg View | 4K | Knock-kneed | | Straight |
| Locomotion | 5 | Non-mobile | | Mobile |
| Stature | 9T | Short | | Tall |
| Height at Front End | 9 | Low | | High |
| Chest Width | -2 | Narrow | | Wide |
| Body Depth | 5 | Shallow | | Deep |
| Rib Structure | 8 | Non-angular | | Angular |
| Loin Strength | 2 | Weak | | Strong |
| Rump Angle | 5L | High | | Low |
| Pin Width | 9 | Narrow | | Wide |
| Thurl Placement | 4A | Back | | Ahead |

SIRE
STANTONS ALLIGATOR

DAM
CLAYNOOK MAY RANDALL-VG-85-2YR 1*
sired by Westcoast Randall
4-01 2x 305 d 13,937 Kg M 4.8%F 3.5%P

2ND DAM
CLAYNOOK MOXY SILVER-VG-86-2YR-3*
sired by Seagull-Bay Silver
2-00 2x 305 d 11,136 Kg M 4.8%F 3.3%P

3RD DAM
MS FARNEAR MICA MARGARITA-VG-87-2YR-5*
2-00 2x 305 d 11,425 Kg M 3.9%F 3.2%P

4TH - 9TH DAMS
EX-91-3* X VG-88-2YR-3* DOM
X VG-88-2YR DOM
X EX-90 GMD DOM X VG-88 DOM X VG-85

| AMERICAN FIGURES | | | |
|-----------------------------|---------------|--------------------------|---------|
| Lifetime Performance | | Functional Traits | |
| GTPI | +2649 | Somatic Cell Score | 2.82 |
| NET MERIT | \$26 | Productive Life | -1.3 |
| Production | Rel: 94% | Daughter / Herds | 178/112 |
| Milk | 1069 lbs | Combined F&P | 31 lbs |
| Fat | 15 lbs -0.11% | Cheese Merit | \$7 |
| Protein | 16 lbs -0.07% | Fertility Index | -1.68 |
| | | Cow Conception Rate | -2.9 |
| | | Daughter Preg Rate | -2 |
| | | Sire Calving Ease | 1.8% |
| | | Dtr Calving Ease | 1.8% |
| | | Sire Stillbirth | 4.7% |
| | | Dtr Stillbirth | 3.9% |

| AMERICAN FIGURES (Continued) | | | | |
|------------------------------|-------|-----------------------|--------------------|-------------------------------|
| Proof Date: Dec 2025 | | Type Reliability: 87% | Dtrs/Herds: 100/69 | Data supplied by Holstein USA |
| PTAT | 1.74 | Poor | | Excellent |
| UDC | 0.73 | Poor | | Excellent |
| FLC | 1.15 | Poor | | Excellent |
| BSC | 0.46 | Poor | | Excellent |
| Stature | 1.86 | Short | | Tall |
| Strength | 0.95 | Weak | | Strong |
| Body Depth | 1.48 | Shallow | | Deep |
| Dairy Form | 2.01 | Coarse | | Open Rib |
| Rump Angle | 0.28 | High | | Sloped |
| Thurl Width | 1.01 | Narrow | | Wide |
| Rear Legs-Side | 1.45 | Straight | | Sickle |
| Rear Legs-Rear | 1.40 | Sickle | | Straight |
| Foot Angle | 0.95 | Low | | Steep |
| Feet & Legs Score | 1.57 | Low | | High |
| F. Udder Attachment | 0.80 | Weak | | Strong |
| Rear Udder Height | 1.23 | Low | | High |
| Rear Udder Width | 1.50 | Narrow | | Wide |
| Udder Clef | 1.32 | Weak | | Strong |
| Udder Depth | 0.81 | Deep | | Shallow |
| Front Teat Placement | 0.53 | Apart | | Close |
| Rear Teat Placement | 0.78 | Apart | | Close |
| Teat Length | -0.43 | Short | | Long |

799H000140 *Bengie*

RADAR



Shortcut P X MARTIANN A2P2 ROYAL 1008 EX-90
X VG-86 X VG-87 X EX-91-3E-3* X VG-86



- ✓ **+3832 GPA LPI**
- ✓ **+106 KG FAT WITH +0.78%F**
- ✓ **+51 KG PRO WITH +0.31%P**
- ✓ **+13 CONFORMATION**
- ✓ **+14 FEET & LEGS**
- ✓ **+10 DAIRY STRENGTH**
- ✓ **+7 CHEST WIDTH**
- ✓ **LOW STATURE**
- ✓ **WIDE REAR TEAT PLACEMENT**

IMAGE © WICKI FLETCHER

The Art of Breeding!

info@blondinsires.com | www.blondinsires.com | www.facebook.com/BlondinSires



799H000140 *Benjie*

RADAR



Reg: HOCANM15050159 / DOB: 3/12/2024 / ET BW POF A2A2 AB RDF VRF MWF CDF BYF CVF BLF / aAa 324516



SIRE
STANTONS SHORTCUT P

DAM
MARTIANN A2P2 ROYAL 1008 EX-90
sired by *Vogue A2P2*
02-02 3X 305 D 9,046 KG M 5.4%F 4.0%P

2ND DAM
MARTIANN SIDEKICK ROYALTY 782 VG-86-3YR
sired by *Walnutlawn Sidekick*
01-10 2X 305 D 8,129 KG M 4.9%F 3.7%P

3RD DAM
ROMYNS DEMPSEY ROYAL VG-87-3YR
02-10 2X 305D 10,961KG M 3.7%F 3.4%P

4TH - 5TH DAMS
EX-3E 3* X VG-86

| CANADIAN FIGURES | | | | | |
|----------------------|----------------|-----------------------|-------------|---------------------|-----|
| Lifetime Performance | | Rel 78% | Dtrs/ Herds | Functional Traits | |
| GPA LPI | +3832 | Feed Efficiency | 103 | Daughter Fertility | 98 |
| PRO \$ | \$2301 | Herd Life | 104 | Milking Speed | 95 |
| Production | Rel 82% | Mastitis Resistance | 105 | Milking Temperament | 100 |
| Milk | 358 kgs | Metabolic Disease | 97 | Calving Ability | 99 |
| Fat | 106 kgs +0.78% | Hoof Health | 102 | Dtr Calving Ability | 99 |
| Protein | 51 kgs +0.31% | Lactation Persistency | 101 | Body Condition | 99 |

| Proof Date: | Dec 2025 | Type Reliability: | 79% | Dtrs/Herds: | / | Data supplied by | CDN |
|------------------------|----------|-------------------|-----|-------------|---|------------------|-----------|
| Conformation | 13 | Poor | | | | | Excellent |
| Mammary | 8 | Poor | | | | | Excellent |
| Feet & Legs | 14 | Poor | | | | | Excellent |
| Dairy Strength | 10 | Poor | | | | | Excellent |
| Rump | 4 | Poor | | | | | Excellent |
| Udder Floor | 7R | Tilt | | | | | Reverse |
| Udder Depth | 5S | Deep | | | | | Shallow |
| Udder Texture | 8 | Fleshy | | | | | Soft |
| Median Suspensory | 1 | Weak | | | | | Strong |
| Fore Attachment | 7 | Weak | | | | | Strong |
| Front Teat Placement | 5C | Wide | | | | | Close |
| Rear Attachment Height | 6 | Low | | | | | High |
| Rear Attachment Width | 6 | Narrow | | | | | Wide |
| Rear Teat Placement | 1W | Wide | | | | | Close |
| Teat Length | 5S | Short | | | | | Long |
| Foot Angle | 1 | Low | | | | | Steep |
| Heel Depth | 7 | Shallow | | | | | Deep |
| Bone Quality | 5 | Coarse | | | | | Flat |
| Rear Legs Side View | 1C | Straight | | | | | Curved |
| Rear Legs Rear View | 8 | Hocked-in | | | | | Straight |
| Front Leg View | 11S | Knock-kneed | | | | | Straight |
| Locomotion | 11 | Non-mobile | | | | | Mobile |
| Stature | 3T | Short | | | | | Tall |
| Height at Front End | 4 | Low | | | | | High |
| Chest Width | 7 | Narrow | | | | | Wide |
| Body Depth | 4 | Shallow | | | | | Deep |
| Rib Structure | 7 | Non-angular | | | | | Angular |
| Loin Strength | 2 | Weak | | | | | Strong |
| Rump Angle | 1H | High | | | | | Low |
| Pin Width | 4 | Narrow | | | | | Wide |
| Thurl Placement | 3A | Back | | | | | Ahead |



DAM - MARTIANN A2P2 ROYAL 1008 EX-90

| AMERICAN FIGURES | | | | | |
|----------------------|---------------|--------------------|--------|---------------------|------|
| Lifetime Performance | | Functional Traits | | | |
| GTPI | +2955 | Somatic Cell Score | 2.85 | Cow Conception Rate | -1.0 |
| NET MERIT | \$302 | Productive Life | 0.5 | Daughter Preg Rate | -1.6 |
| Production | Rel: 80% | Daughter / Herds | 0/0 | Sire Calving Ease | 1.5% |
| Milk | -82 lbs | Combined F&P | 79 lbs | Dtr Calving Ease | 2.2% |
| Fat | 61 lbs +0.25% | Cheese Merit | \$333 | Sire Stillbirth | 3.8% |
| Protein | 18 lbs +0.08% | Fertility Index | -1.2 | Dtr Stillbirth | 4.7% |

| Proof Date: | Dec 2025 | Type Reliability: | 78% | Dtrs/Herds: | 0/0 | Data supplied by | Holstein USA |
|----------------------|----------|-------------------|-----|-------------|-----|------------------|--------------|
| PTAT | 2.04 | Poor | | | | | Excellent |
| UDC | 1.43 | Poor | | | | | Excellent |
| FLC | 1.20 | Poor | | | | | Excellent |
| BSC | 1.27 | Poor | | | | | Excellent |
| Stature | 1.51 | Short | | | | | Tall |
| Strength | 1.34 | Weak | | | | | Strong |
| Body Depth | 1.27 | Shallow | | | | | Deep |
| Dairy Form | 0.75 | Coarse | | | | | Open Rib |
| Rump Angle | 0.21 | High | | | | | Sloped |
| Thurl Width | 1.22 | Narrow | | | | | Wide |
| Rear Legs-Side | 0.37 | Straight | | | | | Sickle |
| Rear Legs-Rear | 1.46 | Sickle | | | | | Straight |
| Foot Angle | 1.00 | Low | | | | | Steep |
| Feet & Legs Score | 1.45 | Low | | | | | High |
| F. Udder Attachment | 2.24 | Weak | | | | | Strong |
| Rear Udder Height | 1.80 | Low | | | | | High |
| Rear Udder Width | 1.47 | Narrow | | | | | Wide |
| Udder Clef | 0.95 | Weak | | | | | Strong |
| Udder Depth | 1.89 | Deep | | | | | Shallow |
| Front Teat Placement | 0.80 | Apart | | | | | Close |
| Rear Teat Placement | 0.50 | Apart | | | | | Close |
| Teat Length | -0.50 | Short | | | | | Long |

799HO00086

Hamming

SALUTE



An extremely exciting bull from a totally new family!

AVENGER X HAMMING CHIEF SHADE EX-93-6YR X EX-93-2E 2* DOORMAN
X VG-3* UNO X EX-92-5* X VG-87-8* X VG-89-3YR-14*

- +3303 GPA LPI**
- +500 KG MILK**
- +0.29% FAT**
- +13 CONFORMATION**
- +11 Mammary System**
- +9 Dairy Strength**
- +11 Rump**
- +103 Mastitis Resistance**



-----HIS DAM-----
HAMMING CHIEF SHADE EX-93-6YR

© VICKI FLETCHER

Blondin
SIRES The Art of Breeding

info@blondinsires.com | www.blondinsires.com | www.facebook.com/BlondinSires



799H000086 *Hamming*
SALUTE



Reg: HOCANM14344784 / DOB: 01/10/2022 / BW A2A2 CDF CVF RDF BYF BLF DPF CNF / aAa 243615

SIRE
MYSTIQUE AVENGER

DAM
HAMMING CHIEF SHADE EX-93-6YR
sired by Stantons Chief

05-05 3X 305 d 18,713 Kg M 4.4% F 3.3% P

2ND DAM
HAMMINGVIEW DOORMAN SUNSHINE EX-93-2E 2*
sired by Val-Bisson Doorman

04-02 2x 305 d 14,547 Kg M 4.7%F 3.6%P

3RD DAM
HAMMINGVIEW NUMERO UNO MONTANA VG-85-3YR 3*
 03-00 2x 305 d 10,758 Kg M 3.9%F 3.3%P

4TH - 6TH DAMS
EX-92-5* x VG-87-8* x VG-89-3YR-14*



DAUGHTER BELFAST SALUTE LACAZETTE
 1st winter heifer & Jr Champion - Lottery Expo
 Bred & Owned by Belfast Holsteins



DAUGHTER JM VALLEY SALUTE FIOLA
 1st Fall Calf - Quebec Spring Show 2025
 Owned by Mt. Elgin and Breamont Holsteins, Ontario
 Bred by JM Valley Holsteins, Quebec

| CANADIAN FIGURES | | | | | | |
|----------------------|---------------|-----------------------|-------------------|---------------------|--------------------|----|
| Lifetime Performance | | | Functional Traits | | | |
| GPA LPI | +3303 | Rel 83% | Dtrs/ Herds | 98 | Daughter Fertility | 97 |
| PRO \$ | \$1132 | | | 102 | Milking Speed | 89 |
| Production | Rel 86% | Mastitis Resistance | 103 | Milking Temperament | 98 | |
| Milk | 500 kgs | Metabolic Disease | 101 | Calving Ability | 95 | |
| Fat | 52 kgs +0.29% | Hoof Health | 111 | Dtr Calving Ability | 96 | |
| Protein | 25 kgs +0.07% | Lactation Persistency | 105 | Body Condition | 105 | |

| Proof Date: | Dec 2025 | Type Reliability: | 83% | Dtrs/Herds: | / | Data supplied by CDN |
|------------------------|----------|-------------------|-----|-------------|---|----------------------|
| Conformation | 13 | Poor | | | | Excellent |
| Mammary | 11 | Poor | | | | Excellent |
| Feet & Legs | 3 | Poor | | | | Excellent |
| Dairy Strength | 9 | Poor | | | | Excellent |
| Rump | 11 | Poor | | | | Excellent |
| Udder Floor | 1R | Tilt | | | | Reverse |
| Udder Depth | 7S | Deep | | | | Shallow |
| Udder Texture | 8 | Fleshy | | | | Soft |
| Median Suspensory | 4 | Weak | | | | Strong |
| Fore Attachment | 11 | Weak | | | | Strong |
| Front Teat Placement | 3C | Wide | | | | Close |
| Rear Attachment Height | 12 | Low | | | | High |
| Rear Attachment Width | 11 | Narrow | | | | Wide |
| Rear Teat Placement | 6C | Wide | | | | Close |
| Teat Length | 6S | Short | | | | Long |
| Foot Angle | 6 | Low | | | | Steep |
| Heel Depth | 10 | Shallow | | | | Deep |
| Bone Quality | 3 | Coarse | | | | Flat |
| Rear Legs Side View | 1S | Straight | | | | Curved |
| Rear Legs Rear View | -2 | Hocked-in | | | | Straight |
| Front Leg View | 1S | Knock-kneed | | | | Straight |
| Locomotion | -7 | Non-mobile | | | | Mobile |
| Stature | 5T | Short | | | | Tall |
| Height at Front End | 6 | Low | | | | High |
| Chest Width | 4 | Narrow | | | | Wide |
| Body Depth | 5 | Shallow | | | | Deep |
| Rib Structure | 4 | Non-angular | | | | Angular |
| Loin Strength | 12 | Weak | | | | Strong |
| Rump Angle | 4L | High | | | | Low |
| Pin Width | 5 | Narrow | | | | Wide |
| Thurl Placement | 7A | Back | | | | Ahead |

| AMERICAN FIGURES | | | | | |
|----------------------|---------------|--------------------|-------------------|---------------------|------|
| Lifetime Performance | | | Functional Traits | | |
| GTPI | +2562 | Somatic Cell Score | 2.84 | Cow Conception Rate | -2.6 |
| NET MERIT | -\$196 | Productive Life | -0.9 | Daughter Preg Rate | -2.1 |
| Production | Rel: 82% | Daughter / Herds | 0/0 | Sire Calving Ease | 2.1% |
| Milk | -160 lbs | Combined F&P | 8 lbs | Dtr Calving Ease | 2.4% |
| Fat | 10 lbs +0.06% | Cheese Merit | -\$189 | Sire Stillbirth | 4.6% |
| Protein | -2 lbs +0.01% | Fertility Index | -2.27 | Dtr Stillbirth | 5.4% |

| Proof Date: | Dec 2025 | Type Reliability: | 80% | Dtrs/Herds: | 0/0 | Data supplied by Holstein USA |
|----------------------|----------|-------------------|-----|-------------|-----|-------------------------------|
| PTAT | 2.47 | Poor | | | | Excellent |
| UDC | 2.13 | Poor | | | | Excellent |
| FLC | 0.48 | Poor | | | | Excellent |
| BSC | 1.49 | Poor | | | | Excellent |
| Stature | 2.38 | Short | | | | Tall |
| Strength | 1.42 | Weak | | | | Strong |
| Body Depth | 1.60 | Shallow | | | | Deep |
| Dairy Form | 1.11 | Coarse | | | | Open Rib |
| Rump Angle | 0.92 | High | | | | Sloped |
| Thurl Width | 1.86 | Narrow | | | | Wide |
| Rear Legs-Side | 0.04 | Straight | | | | Sickle |
| Rear Legs-Rear | 0.52 | Sickle | | | | Straight |
| Foot Angle | 1.38 | Low | | | | Steep |
| Feet & Legs Score | 1.04 | Low | | | | High |
| F. Udder Attachment | 3.04 | Weak | | | | Strong |
| Rear Udder Height | 2.96 | Low | | | | High |
| Rear Udder Width | 2.53 | Narrow | | | | Wide |
| Udder Cleft | 1.54 | Weak | | | | Strong |
| Udder Depth | 2.54 | Deep | | | | Shallow |
| Front Teat Placement | 0.88 | Apart | | | | Close |
| Rear Teat Placement | 1.09 | Apart | | | | Close |
| Teat Length | -0.90 | Short | | | | Long |

799H000120 *Blondin*

SPARTAN

Myth X VG-2YR Lambda X EX-93 1* Lautrust X Erbacres Snapple Shakira-EX-97-4E-8*
X Miss Apple Snapple-Red-EX-96-2E X KHW Regiment Apple-Red-EX-96-4E-41*



THE GENOMICS OF TODAY WITH THE LEGACY OF SHAKIRA

+3507 GPA LPI | +841 KG MILK | +59 KG F +0.22%F | +11 CONFORMATION

- ✓ +9 Mammary System
- ✓ +9 Feet & Legs
- ✓ Wide Teat Placement
- ✓ Long Teat Length
- ✓ Low Rump Angle



The Art of Breeding!

info@blondinsires.com | www.blondinsires.com | www.facebook.com/BlondinSires

799H000120 *Blondie*

SPARTAN

Reg: HOCANM121396979 / DOB: 05/11/2023 / BW POF A1A2 BE RDF VRF MWF CDF BYF CVF BLF / aAa 243615



SIRE
CLAYNOOK A MYTH

DAM
JACOBS LAMBDA SHAMAL VG-85-2YR
sired by Farnear Delta-Lambda
01-10 2X 300 D 8,535 KG M 5.2%F 3.8%P

2ND DAM
JACOBS LAUSTRUST SHAKIL EX-93-5YR 1*
sired by Comestar Laustrust
03-04 2X 305 D 13,305 KG M 4.9%F 3.5%P

3RD DAM
ERBACRES SNAPPLE SHAKIRA EX-97-4E 8*
08-01 2x 286 d 15,367 Kg M 4.7%F 3.5%P

4TH - 11TH DAMS
EX-96-2E X KHW REGIMENT APPLE-RED EX-96-4E 42*
X EX-95-2E 2* X EX-93-3E X EX-94-4E X EX-96-4E
X EX-90-2E X EX-90-3E



3RD DAM - ERBACRES SNAPPLE SHAKIRA EX-97-4E 8*

| CANADIAN FIGURES | | | | | | |
|----------------------|---------------|-----------------------|-------------------|---------------------|--------------------|----|
| Lifetime Performance | | | Functional Traits | | | |
| GPA LPI | +3507 | Rel 80% | Feed Efficiency | 102 | Daughter Fertility | 99 |
| PRO \$ | \$1733 | | Herd Life | 103 | Milking Speed | 93 |
| Production | Rel 84% | Mastitis Resistance | 102 | Milking Temperament | 99 | |
| Milk | 841 kgs | Metabolic Disease | 102 | Calving Ability | 99 | |
| Fat | 59 kgs +0.22% | Hoof Health | 98 | Dtr Calving Ability | 99 | |
| Protein | 35 kgs +0.05% | Lactation Persistency | 99 | Body Condition | 98 | |

| Proof Date: | Dec 2025 | Type Reliability: | 81% | Dtrs/Herds: | / | Data supplied by | CDN |
|------------------------|----------|-------------------|-----|-------------|---|------------------|-----------|
| Conformation | 11 | Poor | | | | | Excellent |
| Mammary | 9 | Poor | | | | | Excellent |
| Feet & Legs | 9 | Poor | | | | | Excellent |
| Dairy Strength | 5 | Poor | | | | | Excellent |
| Rump | 7 | Poor | | | | | Excellent |
| Udder Floor | 5T | Tilt | | | | | Reverse |
| Udder Depth | 2S | Deep | | | | | Shallow |
| Udder Texture | 5 | Fleshy | | | | | Soft |
| Median Suspensory | 8 | Weak | | | | | Strong |
| Fore Attachment | 4 | Weak | | | | | Strong |
| Front Teat Placement | 0 | Wide | | | | | Close |
| Rear Attachment Height | 7 | Low | | | | | High |
| Rear Attachment Width | 7 | Narrow | | | | | Wide |
| Rear Teat Placement | 3W | Wide | | | | | Close |
| Teat Length | 3L | Short | | | | | Long |
| Foot Angle | 7 | Low | | | | | Steep |
| Heel Depth | 12 | Shallow | | | | | Deep |
| Bone Quality | 3 | Coarse | | | | | Flat |
| Rear Legs Side View | 4C | Straight | | | | | Curved |
| Rear Legs Rear View | 7 | Hocked-in | | | | | Straight |
| Front Leg View | 2K | Knock-kneed | | | | | Straight |
| Locomotion | 5 | Non-mobile | | | | | Mobile |
| Stature | 7T | Short | | | | | Tall |
| Height at Front End | 8 | | | | | | High |
| Chest Width | -2 | Narrow | | | | | Wide |
| Body Depth | 2 | Shallow | | | | | Deep |
| Rib Structure | 7 | Non-angular | | | | | Angular |
| Loin Strength | 6 | Weak | | | | | Strong |
| Rump Angle | 2L | High | | | | | Low |
| Pin Width | 9 | Narrow | | | | | Wide |
| Thurl Placement | 0 | Back | | | | | Ahead |

| AMERICAN FIGURES | | | | | |
|----------------------|---------------|--------------------|-------------------|---------------------|------|
| Lifetime Performance | | | Functional Traits | | |
| GTPI | +2678 | Somatic Cell Score | 2.91 | Cow Conception Rate | -1.5 |
| NET MERIT | \$7 | Productive Life | -0.9 | Daughter Preg Rate | -1.1 |
| Production | Rel: 81% | Daughter / Herds | 0/0 | Sire Calving Ease | 1.8% |
| Milk | 451 lbs | Combined F&P | 28 lbs | Dtr Calving Ease | 2.2% |
| Fat | 17 lbs -0.01% | Cheese Merit | \$5 | Sire Stillbirth | 4.4% |
| Protein | 11 lbs -0.01% | Fertility Index | -0.94 | Dtr Stillbirth | 5.0% |

| Proof Date: | Dec 2025 | Type Reliability: | 79% | Dtrs/Herds: | 0/0 | Data supplied by | Holstein USA |
|----------------------|----------|-------------------|-----|-------------|-----|------------------|--------------|
| PTAT | 2.10 | Poor | | | | | Excellent |
| UDC | 1.34 | Poor | | | | | Excellent |
| FLC | 0.92 | Poor | | | | | Excellent |
| BSC | 0.94 | Poor | | | | | Excellent |
| Stature | 1.92 | Short | | | | | Tall |
| Strength | 1.03 | Weak | | | | | Strong |
| Body Depth | 1.26 | Shallow | | | | | Deep |
| Dairy Form | 1.29 | Coarse | | | | | Open Rib |
| Rump Angle | 0.03 | High | | | | | Sloped |
| Thurl Width | 1.56 | Narrow | | | | | Wide |
| Rear Legs-Side | 0.52 | Straight | | | | | Sickle |
| Rear Legs-Rear | 1.26 | Sickle | | | | | Straight |
| Foot Angle | 1.60 | Low | | | | | Steep |
| Feet & Legs Score | 1.24 | Low | | | | | High |
| F. Udder Attachment | 1.98 | Weak | | | | | Strong |
| Rear Udder Height | 1.81 | Low | | | | | High |
| Rear Udder Width | 1.76 | Narrow | | | | | Wide |
| Udder Clef | 1.31 | Weak | | | | | Strong |
| Udder Depth | 1.70 | Deep | | | | | Shallow |
| Front Teat Placement | 0.50 | Apart | | | | | Close |
| Rear Teat Placement | 0.42 | Apart | | | | | Close |
| Teat Length | 0.28 | Short | | | | | Long |

Jacobs Shakiras



SUPREME



799H000108

Destination x Erbacres Snapple SHAKIRA-EX-97-4E-8* x Miss Apple Snapple-Red-EX-96-2E
x KHW Regiment Apple-Red-EX-96-4E-41* x EX-95-2E x EX-93-3E x EX-94-4E
x D-R-A AUGUST-EX-96-4E x EX-2E x EX-3E

#1 CONFORMATION SHAKIRA SON (TIE)



LOOK AT HIS DAM...NOW CHECK OUT HIS STATS!

- ✓ +12 Conformation
- ✓ +12 Rear Leg Rear View
- ✓ +15 Feet & Legs
- ✓ +10 Rear Attachment Width
- ✓ +10 Rump
- ✓ Low Rump Angle

Image © Fleur Maartje Bakker

info@blondinsires.com | www.blondinsires.com | www.facebook.com/BlondinSires

The Art of Breeding!

Blondin
SIRE S

799H000108 *Jacobs Shakiras*
SUPREME



Reg: HOCANM120983121 / DOB: 12/1/2022 / aAa 432561 / ET BW A2A2 AA CDF CVF RDF VRF BYF BLF DPF CNF

SIRE
BLONDIN DESTINATION

DAM
ERBACRES SNAPPLE SHAKIRA EX-97-4E-8*
sired by GS Alliance O Kaliber
08-01 2x 286 d 15,367 Kg M 4.7%F 3.5%P

2ND DAM
MISS APPLE SNAPPLE RED EX-96-2E 3*
sired by Lookout P Redburst
03-02 2x 305 d 11,725 Kg M 4.0%F 3.6%P

3RD DAM
KHW REGIMENT APPLE-RED EX-96-4E 42*
09-01 2x 305 d 14,116 Kg M 4.3%F 3.4%P

4TH - 9TH DAMS
EX-95-2E 2* DOM X EX-93-3E DOM X EX-94-4E DOM
X EX-96-4E DOM X EX-90-2E EX-90-3E



2ND DAM - MISS APPLE SNAPPLE RED EX-96-2E 3*



3RD DAM - KHW REGIMENT APPLE-RED EX-96-4E 42*

| CANADIAN FIGURES | | | | | | |
|----------------------|---------------|-----|-------------------|-----|---------------------|-----|
| Lifetime Performance | | | Functional Traits | | | |
| | Rel | 79% | Dtrs/ Herds | | | |
| GPA LPI | +3154 | | | 104 | Daughter Fertility | 96 |
| PRO \$ | \$404 | | | 101 | Milking Speed | 100 |
| Production | Rel 83% | | | 98 | Milking Temperament | 100 |
| Milk | -237 kgs | | | 97 | Calving Ability | 98 |
| Fat | 13 kgs +0.20% | | | 99 | Dtr Calving Ability | 99 |
| Protein | 5 kgs +0.12% | | | 91 | Body Condition | 97 |

| Proof Date: | Dec 2025 | Type Reliability: | 80% | Dtrs/Herds: | / | Data supplied by CDN |
|-------------------------------|----------|-------------------|-----|-------------|---|----------------------|
| Conformation | 12 | Poor | | | | Excellent |
| Mammary | 5 | Poor | | | | Excellent |
| Feet & Legs | 15 | Poor | | | | Excellent |
| Dairy Strength | 8 | Poor | | | | Excellent |
| Rump | 10 | Poor | | | | Excellent |
| Udder Floor | 5R | Tilt | | | | Reverse |
| Udder Depth | 1S | Deep | | | | Shallow |
| Udder Texture | 3 | Fleshy | | | | Soft |
| Median Suspensory | 8 | Weak | | | | Strong |
| Fore Attachment | 1 | Weak | | | | Strong |
| Front Teat Placement | 1W | Wide | | | | Close |
| Rear Attachment Height | 6 | Low | | | | High |
| Rear Attachment Width | 10 | Narrow | | | | Wide |
| Rear Teat Placement | 1C | Wide | | | | Close |
| Teat Length | 1S | Short | | | | Long |
| Foot Angle | 9 | Low | | | | Steep |
| Heel Depth | 12 | Shallow | | | | Deep |
| Bone Quality | 5 | Coarse | | | | Flat |
| Rear Legs Side View | 4S | Straight | | | | Curved |
| Rear Legs Rear View | 12 | Hocked-in | | | | Straight |
| Front Leg View | 0 | Knock-kneed | | | | Straight |
| Locomotion | 7 | Non-mobile | | | | Mobile |
| Stature | 5T | Short | | | | Tall |
| Height at Front End | 0 | Low | | | | High |
| Chest Width | 0 | Narrow | | | | Wide |
| Body Depth | 2 | Shallow | | | | Deep |
| Rib Structure | 10 | Non-angular | | | | Angular |
| Loin Strength | 10 | Weak | | | | Strong |
| Rump Angle | 3L | High | | | | Low |
| Pin Width | 7 | Narrow | | | | Wide |
| Thurl Placement | 5A | Back | | | | Ahead |

| AMERICAN FIGURES | | | | | | |
|----------------------|---------------|-----|-------------------|--------|---------------------|------|
| Lifetime Performance | | | Functional Traits | | | |
| | Rel: | 82% | Daughter / Herds | | | |
| GTPI | +2396 | | | 3.18 | Cow Conception Rate | -3.1 |
| NET MERIT | -\$200 | | | -3.1 | Daughter Preg Rate | -2.1 |
| Production | Rel: 82% | | | 0/0 | Sire Calving Ease | 1.8% |
| Milk | 73 lbs | | | 3 lbs | Dtr Calving Ease | 2.0% |
| Fat | -1 lbs -0.02% | | | -\$202 | Sire Stillbirth | 4.3% |
| Protein | 4 lbs +0.01% | | | -2.22 | Dtr Stillbirth | 4.2% |

| Proof Date: | Dec 2025 | Type Reliability: | 80% | Dtrs/Herds: | 0/0 | Data supplied by Holstein USA |
|------------------------------|----------|-------------------|-----|-------------|-----|-------------------------------|
| PTAT | 1.61 | Poor | | | | Excellent |
| UDC | 0.66 | Poor | | | | Excellent |
| FLC | 0.48 | Poor | | | | Excellent |
| BSC | 0.75 | Poor | | | | Excellent |
| Stature | 1.63 | Short | | | | Tall |
| Strength | 0.85 | Weak | | | | Strong |
| Body Depth | 1.28 | Shallow | | | | Deep |
| Dairy Form | 1.30 | Coarse | | | | Open Rib |
| Rump Angle | 0.86 | High | | | | Sloped |
| Thurl Width | 1.57 | Narrow | | | | Wide |
| Rear Legs-Side | 0.19 | Straight | | | | Sickle |
| Rear Legs-Rear | 0.85 | Sickle | | | | Straight |
| Foot Angle | 0.74 | Low | | | | Steep |
| Feet & Legs Score | 0.78 | Low | | | | High |
| F. Udder Attachment | 0.79 | Weak | | | | Strong |
| Rear Udder Height | 1.27 | Low | | | | High |
| Rear Udder Width | 1.22 | Narrow | | | | Wide |
| Udder Clef | 1.19 | Weak | | | | Strong |
| Udder Depth | 0.53 | Deep | | | | Shallow |
| Front Teat Placement | 0.64 | Apart | | | | Close |
| Rear Teat Placement | 0.87 | Apart | | | | Close |
| Teat Length | -0.46 | Short | | | | Long |

799HO00091

Lesfaucher

THE ROCK

#1 Lambda Son for Fat...plus 12 VG or EX dams!

LAMBDA X VG-87-3YR 1* DUKE X EX ATWOOD X VG-87 X EX-92-5E 2* SHOTTLE X EX-91-14*
X VG-4* X EX-6* X VG X VG-86-11* X VG-12* X VG X VG-2*

- ✓ **+3516 GPA LPI**
- ✓ **+776 Kg Milk**
- ✓ **+90 Kg +0.50% Fat**
- ✓ **+10 Conformation**
 - ✓ **+13 Rear Attachment Width**
 - ✓ **+12 Dairy Strength**
 - ✓ **+10 Body Depth**
 - ✓ **Low Rump Angle**



----- HIS DAM -----

DELEPINETTE RALKO DUKE VG-87-3YR 1*

© SHEILA SUNDBORG

Blondin
SIRE

The Art of Breeding

info@blondinsires.com | www.blondinsires.com | www.facebook.com/BlondinSires

799H000091 *Lesfacher*

THE ROCK

Reg: HOCANM120963261 / DOB: 02/28/2022 / BW A1A2 AB CDF RDF VRF BLF DPF CNF / aAa: 234165



SIRE
FARNEAR DELTA-LAMBDA

DAM
DELEPINETTE RALKO DUKE VG-87-3YR 1*
sired by S-S-I Montross Duke-ET
04-04 2x 305d 13,653Kg M 5.4%F 3.7%P

2ND DAM
DELEPINETTE RALKYA ATWOOD-EX
sired by Maple-Downs-I G W Atwood
03-05 2x 12,459Kg M 3.9%F 3.4%P

3RD DAM
DELEPINETTE RALKA ARTFUL-VG-87-3YR
05-08 2x 305d 14,049 Kg M 3.8%F 3.0%P

4TH - 12TH DAMS
EX-92-5E 2* Shottle X EX-91-14* X VG-4* X EX-6*
X VG X VG-86-11* X VG-12* X VG X VG-2*



DELEPINETTE RALKO DUKE VG-87-3YR 1*
Dam

| CANADIAN FIGURES | | | | | |
|----------------------|---------------|-----------------------|-------------|---------------------|-----|
| Lifetime Performance | | Rel 82% | Dtrs/ Herds | Functional Traits | |
| GPA LPI | +3516 | Feed Efficiency | 107 | Daughter Fertility | 96 |
| PRO \$ | \$1949 | Herd Life | 102 | Milking Speed | 97 |
| Production | Rel 85% | Mastitis Resistance | 100 | Milking Temperament | 104 |
| Milk | 776 kgs | Metabolic Disease | 106 | Calving Ability | 97 |
| Fat | 90 kgs +0.50% | Hoof Health | 95 | Dtr Calving Ability | 97 |
| Protein | 58 kgs +0.25% | Lactation Persistency | 99 | Body Condition | 99 |

| Proof Date: | Dec 2025 | Type Reliability: | 82% | Dtrs/Herds: | / | Data supplied by | CDN |
|------------------------|----------|-------------------|-----|-------------|---|------------------|-----------|
| Conformation | 10 | Poor | | | | | Excellent |
| Mammary | 5 | Poor | | | | | Excellent |
| Feet & Legs | 5 | Poor | | | | | Excellent |
| Dairy Strength | 12 | Poor | | | | | Excellent |
| Rump | 9 | Poor | | | | | Excellent |
| Udder Floor | 4R | Tilt | | | | | Reverse |
| Udder Depth | 3D | Deep | | | | | Shallow |
| Udder Texture | 1 | Fleshy | | | | | Soft |
| Median Suspensory | 1 | Weak | | | | | Strong |
| Fore Attachment | 3 | Weak | | | | | Strong |
| Front Teat Placement | 1C | Wide | | | | | Close |
| Rear Attachment Height | 5 | Low | | | | | High |
| Rear Attachment Width | 13 | Narrow | | | | | Wide |
| Rear Teat Placement | 0 | Wide | | | | | Close |
| Teat Length | 1L | Short | | | | | Long |
| Foot Angle | 7 | Low | | | | | Steep |
| Heel Depth | 12 | Shallow | | | | | Deep |
| Bone Quality | -3 | Coarse | | | | | Flat |
| Rear Legs Side View | 0 | Straight | | | | | Curved |
| Rear Legs Rear View | 1 | Hocked-in | | | | | Straight |
| Front Leg View | 1S | Knock-kneed | | | | | Straight |
| Locomotion | -5 | Non-mobile | | | | | Mobile |
| Stature | 3T | Short | | | | | Tall |
| Height at Front End | 6 | Low | | | | | High |
| Chest Width | 5 | Narrow | | | | | Wide |
| Body Depth | 10 | Shallow | | | | | Deep |
| Rib Structure | 10 | Non-angular | | | | | Angular |
| Loin Strength | 9 | Weak | | | | | Strong |
| Rump Angle | 5L | High | | | | | Low |
| Pin Width | 6 | Narrow | | | | | Wide |
| Thurl Placement | 5A | Back | | | | | Ahead |

| AMERICAN FIGURES | | | | | |
|----------------------|---------------|--------------------|--------|---------------------|------|
| Lifetime Performance | | Functional Traits | | | |
| GTPI | +2777 | Somatic Cell Score | 2.95 | Cow Conception Rate | -3.8 |
| NET MERIT | \$206 | Productive Life | -1.0 | Daughter Preg Rate | -3.2 |
| Production | Rel: 82% | Daughter / Herds | 0/0 | Sire Calving Ease | 1.8% |
| Milk | 332 lbs | Combined F&P | 86 lbs | Dtr Calving Ease | 1.8% |
| Fat | 57 lbs +0.16% | Cheese Merit | \$234 | Sire Stillbirth | 4.4% |
| Protein | 29 lbs +0.07% | Fertility Index | -2.96 | Dtr Stillbirth | 5.7% |

| Proof Date: | Dec 2025 | Type Reliability: | 81% | Dtrs/Herds: | 0/0 | Data supplied by | Holstein USA |
|----------------------|----------|-------------------|-----|-------------|-----|------------------|--------------|
| PTAT | 1.42 | Poor | | | | | Excellent |
| UDC | 0.85 | Poor | | | | | Excellent |
| FLC | -0.10 | Poor | | | | | Excellent |
| BSC | 0.68 | Poor | | | | | Excellent |
| Stature | 1.34 | Short | | | | | Tall |
| Strength | 1.22 | Weak | | | | | Strong |
| Body Depth | 1.78 | Shallow | | | | | Deep |
| Dairy Form | 1.88 | Coarse | | | | | Open Rib |
| Rump Angle | 1.12 | High | | | | | Sloped |
| Thurl Width | 1.38 | Narrow | | | | | Wide |
| Rear Legs-Side | 0.22 | Straight | | | | | Sickle |
| Rear Legs-Rear | 0.21 | Sickle | | | | | Straight |
| Foot Angle | 0.67 | Low | | | | | Steep |
| Feet & Legs Score | 0.16 | Low | | | | | High |
| F. Udder Attachment | 0.81 | Weak | | | | | Strong |
| Rear Udder Height | 1.90 | Low | | | | | High |
| Rear Udder Width | 2.30 | Narrow | | | | | Wide |
| Udder Clef | 0.50 | Weak | | | | | Strong |
| Udder Depth | -0.20 | Deep | | | | | Shallow |
| Front Teat Placement | 0.29 | Apart | | | | | Close |
| Rear Teat Placement | 0.30 | Apart | | | | | Close |
| Teat Length | 0.50 | Short | | | | | Long |

Blondin

THUNDERSTORM

JACOBY X VG-2YR 1* BEEMER X SHEEKNOLL BOLTON ARIANA-EX-94

THE GLOBAL TYPE LEADER



Daughters...

HAMANT-PELTRE PROUDHAILEY VG-85 & MOSELLE PASSION PERLE VG-85
Owned by Hamant-Peltre Holstein, France

Image © Guillaume Moy

Blondin
SIRE S

The Art of Breeding!

info@blondinsires.com | www.blondinsires.com | www.facebook.com/BlondinSires



799H000007 *Blondin*

THUNDER STORM

ET BW A1A1 CDF
CVF BYF BLF DPF

Reg: HOCANM110296922 / DOB: 04/28/2017 / RHA: 99% / aAa: 231465

SIRE
CYCLE DOORMAN JACOBY

DAM
SHEEKNOLL BEEMER 2597 VG-2YR 1* DOM
sired by Pol Butte MC Beemer
5-04 3x 305 d 15,287 Kg M 3.8%F 3.0%P

2ND DAM
SHEEKNOLL BOLTON ARIANA EX-94 DOM
sired by Sandy-Valley Bolton
3-01 2x 305 d 14,960 Kg M 4.4%F 3.5%P

3RD DAM
SHEEKNOLL SHOTTLE TOOTSIE VG-88
4-01 2x 305 d 13,499 Kg M 4.6%F 3.3%P

4TH - 6TH DAMS
VG-87 x EX-2E GMD x EX-92-3E



DAUGHTER: THUNDER VRAY VG-88 NL
Res. Champion 2-Yr-Old Wintershow Etten-Leur 2022
Owned by The van Beek Family & The van Wichen Family, Netherlands



DAUGHTER: JB TOULLEC PIXISTORM
2-Year-Old Champion SIA Paris 2022
Owned by Gaec Toullec, France

| CANADIAN FIGURES | | | | | | |
|----------------------|----------------|-----------------------|-------------|---------------------|-------------------|--|
| Lifetime Performance | | Rel 95% | Dtrs/ Herds | 565/289 | Functional Traits | |
| GLPI | +2092 | Feed Efficiency | 99 | Daughter Fertility | 95 | |
| PRO \$ | \$-2101 | Herd Life | 90 | Milking Speed | 100 | |
| Production | Rel 98% | Mastitis Resistance | 98 | Milking Temperament | 105 | |
| Milk | -708 kgs | Metabolic Disease | 95 | Calving Ability | 92 | |
| Fat | -81 kgs -0.46% | Hoof Health | 98 | Dtr Calving Ability | 88 | |
| Protein | -41 kgs -0.14% | Lactation Persistency | 96 | Body Condition | 86 | |

| CANADIAN FIGURES | | | | | |
|------------------------|-----|-----------------------|---------------------|----------------------|-----------|
| Proof Date: Dec 2025 | | Type Reliability: 97% | Dtrs/Herds: 459/239 | Data supplied by CDN | |
| Conformation | 8 | Poor | | | Excellent |
| Mammary | 4 | Poor | | | Excellent |
| Feet & Legs | 7 | Poor | | | Excellent |
| Dairy Strength | 3 | Poor | | | Excellent |
| Rump | 11 | Poor | | | Excellent |
| Udder Floor | 8R | Tilt | | | Reverse |
| Udder Depth | 10S | Deep | | | Shallow |
| Udder Texture | 11 | Fleshy | | | Soft |
| Median Suspensory | 3 | Weak | | | Strong |
| Fore Attachment | 8 | Weak | | | Strong |
| Front Teat Placement | 9C | Wide | | | Close |
| Rear Attachment Height | 3 | Low | | | High |
| Rear Attachment Width | 4 | Narrow | | | Wide |
| Rear Teat Placement | 6C | Wide | | | Close |
| Teat Length | 9S | Short | | | Long |
| Foot Angle | 15 | Low | | | Steep |
| Heel Depth | 15 | Shallow | | | Deep |
| Bone Quality | 14 | Coarse | | | Flat |
| Rear Legs Side View | 7S | Straight | | | Curved |
| Rear Legs Rear View | 0 | Hocked-in | | | Straight |
| Front Leg View | 7K | Knock-kneed | | | Straight |
| Locomotion | 2 | Non-mobile | | | Mobile |
| Stature | 12T | Short | | | Tall |
| Height at Front End | 3 | Low | | | High |
| Chest Width | -7 | Narrow | | | Wide |
| Body Depth | 3 | Shallow | | | Deep |
| Rib Structure | 9 | Non-angular | | | Angular |
| Loin Strength | 14 | Weak | | | Strong |
| Rump Angle | 0 | High | | | Low |
| Pin Width | 14 | Narrow | | | Wide |
| Thurl Placement | 2B | Back | | | Ahead |

| AMERICAN FIGURES | | | | | |
|----------------------|----------------|--------------------|-----------|---------------------|------|
| Lifetime Performance | | Functional Traits | | | |
| GTPI | +1855 | Somatic Cell Score | 3.05 | Cow Conception Rate | -2.5 |
| NET MERIT | \$-874 | Productive Life | -4.0 | Daughter Preg Rate | -2.6 |
| Production | Rel: 98% | Daughter / Herds | 2802/1288 | Sire Calving Ease | 2.8% |
| Milk | -413 lbs | Combined F&P | -104 lbs | Dtr Calving Ease | 3.7% |
| Fat | -72 lbs -0.21% | Cheese Merit | \$-903 | Sire Stillbirth | 5.0% |
| Protein | -32 lbs -0.07% | Fertility Index | -2.71 | Dtr Stillbirth | 7.9% |

| AMERICAN FIGURES | | | | | |
|----------------------|-------|-----------------------|----------------------|-------------------------------|-----------|
| Proof Date: Dec 2025 | | Type Reliability: 98% | Dtrs/Herds: 2034/956 | Data supplied by Holstein USA | |
| PTAT | 2.45 | Poor | | | Excellent |
| UDC | 1.35 | Poor | | | Excellent |
| FLC | 0.39 | Poor | | | Excellent |
| BSC | 0.54 | Poor | | | Excellent |
| Stature | 3.53 | Short | | | Tall |
| Strength | 0.54 | Weak | | | Strong |
| Body Depth | 1.89 | Shallow | | | Deep |
| Dairy Form | 2.88 | Coarse | | | Open Rib |
| Rump Angle | 0.43 | High | | | Sloped |
| Thurl Width | 3.17 | Narrow | | | Wide |
| Rear Legs-Side | -0.76 | Straight | | | Sickle |
| Rear Legs-Rear | 0.72 | Sickle | | | Straight |
| Foot Angle | 1.68 | Low | | | Steep |
| Feet & Legs Score | 1.20 | Low | | | High |
| F. Udder Attachment | 2.26 | Weak | | | Strong |
| Rear Udder Height | 2.01 | Low | | | High |
| Rear Udder Width | 1.42 | Narrow | | | Wide |
| Udder Cleft | 1.54 | Weak | | | Strong |
| Udder Depth | 3.13 | Deep | | | Shallow |
| Front Teat Placement | 1.34 | Apart | | | Close |
| Rear Teat Placement | 1.39 | Apart | | | Close |
| Teat Length | -1.28 | Short | | | Long |

799HO00004
Rivertown

UNSTOPABULL-RED REIGNS *Supreme*



Daughter GOLDEN-OAKS TEMPTRES-RED-ET EX-94
SUPREME CHAMPION WORLD DAIRY EXPO 2025 & GRAND CHAMPION R&W SHOW WORLD DAIRY EXPO 2025
Congratulations OWNERS: MILK SOURCE, FISCHER, STEINCREST & CRESCENTMEAD
HER BREEDER: GOLDEN OAKS FARM

The Art of Breeding!
info@blondinsires.com | www.blondinsires.com | www.facebook.com/BlondinSires





799H000004 *Riverdown*

UNSTOPABULL-RED

RW A1A1 AE CDF
CVF BYF BLF DPF

Reg: HOCANM11801450 / DOB: 06/12/2016 / RHA: 99% / aAa: 243165

SIRE
DYMENTHOLM MR APPLES AVALANCHE *RC
DAM
CHERRY CREST THATS NEAT EX-91-3E 10*
sired by Marbri Applejack Red
6-02 2x 305 d 15,266 Kg M 3.9%F 3.2%P
2ND DAM
SERENITYHILL NIAGRA ROZ EX-2E 15*
sired by Ri-Val-Re 2338 Niagra
4-06 2x 305 d 11,927 Kg M 4.0%F 3.2%P
3RD DAM
CHERRY CREST FINAL CUT ROZ VG-88
2-04 2x 305 d 9,872 Kg M 4.5%F 3.2%P
4TH - 9TH DAMS
EX-91-2E 6* X EX-95-2E DOM 2* X
EX-93-2E X EX-91-2E X EX X VG-88



DAUGHTER: MS RANSOM-RAIL BETH EX-94 *image © bullvine.com*
Reserve Grand, Sr and Champion Bred & Owned World Dairy Expo 2023
Senior & Grand Champion Red & White World Dairy Expo 2022
Owned by Milksource, Ransom-Rail and L Fischer



DAUGHTER: GOLDEN-OAKS TEMPTRES EX-94 *image © bullvine.com*
Supreme Champion World Dairy Expo 2025
Grand Champion R&W World Dairy Expo 2025
Grand Champion Midwest Spring National Red & White '25
Owned by Milk Source, Fischer, Steincrest & Crescentmead

| CANADIAN FIGURES | | | | | |
|-----------------------------|----------------|-----------------------|----------------------|--------------------------|-----|
| Lifetime Performance | | Rel 97% | Dtrs/ Herds 1987/806 | Functional Traits | |
| GPA LPI | +2554 | Feed Efficiency | 108 | Daughter Fertility | 100 |
| PRO \$ | \$244 | Herb Life | 105 | Milking Speed | 101 |
| Production | Rel 99% | Mastitis Resistance | 100 | Milking Temperament | 106 |
| Milk | -665 kgs | Metabolic Disease | 91 | Calving Ability | 96 |
| Fat | -49 kgs -0.20% | Hoof Health | 98 | Dtr Calving Ability | 103 |
| Protein | -37 kgs -0.12% | Lactation Persistence | 100 | Body Condition | 105 |

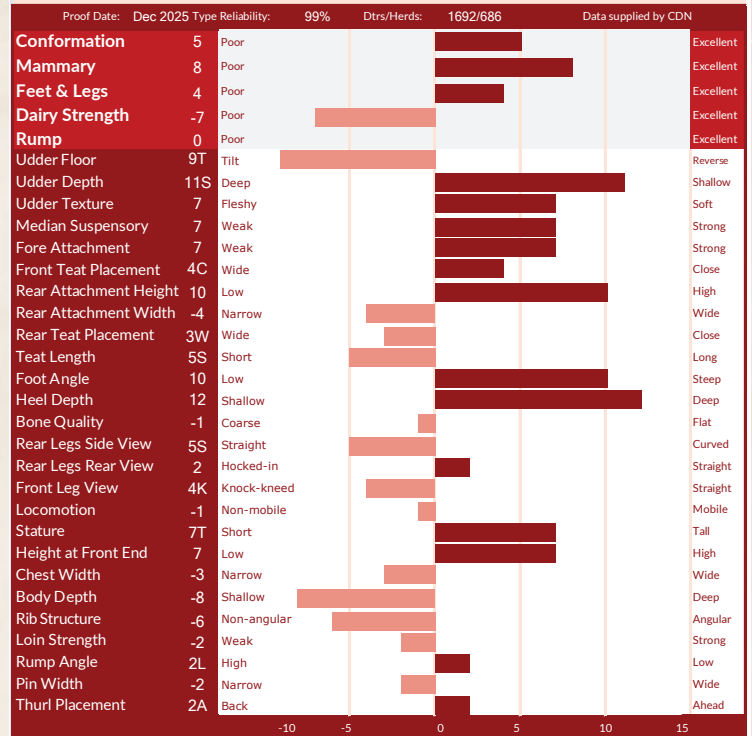

| AMERICAN FIGURES | | | | | |
|-----------------------------|----------------|--------------------------|-----------|---------------------|------|
| Lifetime Performance | | Functional Traits | | | |
| GTPi | +2010 | Somatic Cell Score | 3.07 | Cow Conception Rate | -1.0 |
| NET MERIT | -\$663 | Productive Life | -1.0 | Daughter Preg Rate | 1.4 |
| Production | Rel: 99% | Daughter / Herds | 7074/2344 | Sire Calving Ease | 2.5% |
| Milk | -817 lbs | Combined F&P | -102 lbs | Dtr Calving Ease | 1.9% |
| Fat | -58 lbs -0.10% | Cheese Merit | -\$691 | Sire Stillbirth | 6.3% |
| Protein | -44 lbs -0.07% | Fertility Index | 0.15 | Dtr Stillbirth | 5.5% |

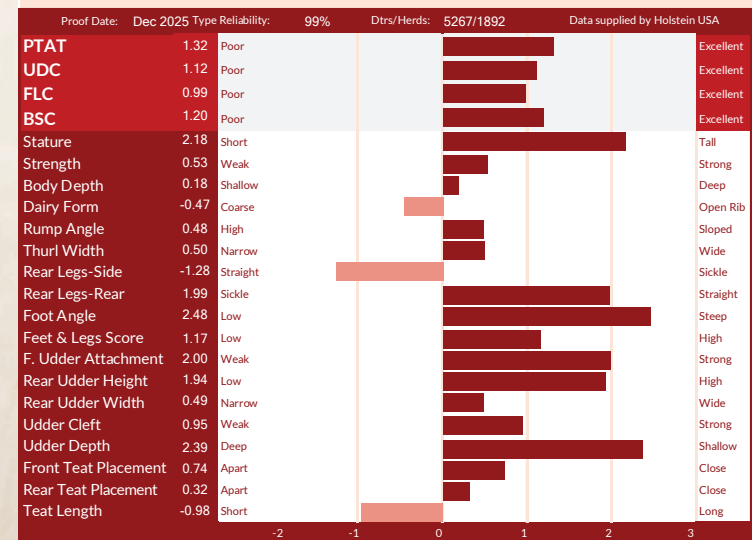

WALLY

#1 HOTHAND SON WITH OUTSTANDING GENOMICS & PEDIGREE!



799H000122 *Blondin* WALLY

ALTAHOTHAND X VG-2YR LAMBDA
X EX-92-2* ALLIGATOR X EX-93-3E-4* ENDURE
X EX-4E-2* GOLDWYN X EX-4E X EX-3*
X PROVETAZ WALLACE COUNSEL-EX-2E-6*

+3863 GPA LPI

+910 kg Milk

+0.36%F & +0.24%P

+12 Conformation

+11 Feet & Legs

Long Teat Length

Low Stature

+108 Herd Life

+109 Mastitis Resistance



The Art of Breeding!

info@blondinsires.com | www.blondinsires.com | www.facebook.com/BlondinSires



799H000122 *Blondin*
WALLY



Reg: HOCANM12147772 / DOB: 8/21/2023 / ET BW A2A2 AB RDF VRF MWF CDF BYF CVF BLF DPF

SIRE
PEAK ALTAHOTHAND

DAM
PROVETAZ LAMBDA WALICE VG-85-2YR
sired by Farnear Delta-Lambda

2ND DAM
PROVETAZ ALLIGATOR WALIS EX-92-2*
sired by Stantons Alligator
04-07 2x 305 d 16,413 Kg M 4.2%F 3.4%P

3RD DAM
PROVETAZ ENDURE WALERIA EX-93-3E 4*
sired by Silverridge Endure
06-07 2x 305 d 12,305 Kg M 4.4%F 3.6%P

4TH - 9TH DAMS
EX-90-4E 2* X EX-90-4E X EX-90 3*
X EX-90-2E 6* X VG-87 1* X VG-86



PROVETAZ LAMBDA WALICE VG-85-2YR
Dam



PROVETAZ ALLIGATOR WALIS EX-92 & PROVETAZ ENDURE WALERIA EX-93-3E
2nd Dam & 3rd Dam

| CANADIAN FIGURES | | | | | |
|----------------------|---------------|-----------------------|-------------------|---------------------|-----|
| Lifetime Performance | | | Functional Traits | | |
| GPA LPI | +3863 | Rel 81% | Dtrs/ Herds | / | |
| PRO \$ | \$2495 | Feed Efficiency | 98 | Daughter Fertility | 100 |
| Production | Rel 84% | Herd Life | 108 | Milking Speed | 93 |
| Milk | 910 kgs | Mastitis Resistance | 109 | Milking Temperament | 98 |
| Fat | 78 kgs +0.36% | Metabolic Disease | 101 | Calving Ability | 104 |
| Protein | 62 kgs +0.24% | Hoof Health | 100 | Dtr Calving Ability | 99 |
| | | Lactation Persistency | 99 | Body Condition | 95 |

| Proof Date: | Dec 2025 | Type Reliability: | 82% | Dtrs/Herds: | / | Data supplied by | CDN |
|-------------------------------|----------|-------------------|-----|-------------|---|------------------|-----------|
| Conformation | 12 | Poor | | | | | Excellent |
| Mammary | 9 | Poor | | | | | Excellent |
| Feet & Legs | 11 | Poor | | | | | Excellent |
| Dairy Strength | 5 | Poor | | | | | Excellent |
| Rump | 7 | Poor | | | | | Excellent |
| Udder Floor | 2T | Tilt | | | | | Reverse |
| Udder Depth | 1S | Deep | | | | | Shallow |
| Udder Texture | 5 | Fleshy | | | | | Soft |
| Median Suspensory | 9 | Weak | | | | | Strong |
| Fore Attachment | 3 | Weak | | | | | Strong |
| Front Teat Placement | 2W | Wide | | | | | Close |
| Rear Attachment Height | 5 | Low | | | | | High |
| Rear Attachment Width | 11 | Narrow | | | | | Wide |
| Rear Teat Placement | 3C | Wide | | | | | Close |
| Teat Length | 1L | Short | | | | | Long |
| Foot Angle | 5 | Low | | | | | Steep |
| Heel Depth | 9 | Shallow | | | | | Deep |
| Bone Quality | 8 | Coarse | | | | | Flat |
| Rear Legs Side View | 3S | Straight | | | | | Curved |
| Rear Legs Rear View | 6 | Hocked-in | | | | | Straight |
| Front Leg View | 2K | Knock-kneed | | | | | Straight |
| Locomotion | 2 | Non-mobile | | | | | Mobile |
| Stature | 1T | Short | | | | | Tall |
| Height at Front End | 4 | Low | | | | | High |
| Chest Width | -3 | Narrow | | | | | Wide |
| Body Depth | -1 | Shallow | | | | | Deep |
| Rib Structure | 8 | Non-angular | | | | | Angular |
| Loin Strength | 7 | Weak | | | | | Strong |
| Rump Angle | 0 | High | | | | | Low |
| Pin Width | 5 | Narrow | | | | | Wide |
| Thurl Placement | 5A | Back | | | | | Ahead |

| AMERICAN FIGURES | | | | | |
|----------------------|---------------|--------------------|-------------------|---------------------|------|
| Lifetime Performance | | | Functional Traits | | |
| GTPI | +2971 | Somatic Cell Score | 2.69 | Cow Conception Rate | -0.3 |
| NET MERIT | \$394 | Productive Life | 2.2 | Daughter Preg Rate | -0.8 |
| Production | Rel: 81% | Daughter / Herds | 0/0 | Sire Calving Ease | 1.2% |
| Milk | 313 lbs | Combined F&P | 72 lbs | Dtr Calving Ease | 1.7% |
| Fat | 40 lbs +0.10% | Cheese Merit | \$432 | Sire Stillbirth | 4.3% |
| Protein | 32 lbs +0.08% | Fertility Index | -0.15 | Dtr Stillbirth | 5.4% |

| Proof Date: | Dec 2025 | Type Reliability: | 80% | Dtrs/Herds: | 0/0 | Data supplied by | Holstein USA |
|------------------------------|----------|-------------------|-----|-------------|-----|------------------|--------------|
| PTAT | 1.44 | Poor | | | | | Excellent |
| UDC | 1.10 | Poor | | | | | Excellent |
| FLC | 0.48 | Poor | | | | | Excellent |
| BSC | -0.10 | Poor | | | | | Excellent |
| Stature | 1.14 | Short | | | | | Tall |
| Strength | 0.27 | Weak | | | | | Strong |
| Body Depth | 0.73 | Shallow | | | | | Deep |
| Dairy Form | 1.65 | Coarse | | | | | Open Rib |
| Rump Angle | 0.61 | High | | | | | Sloped |
| Thurl Width | 0.95 | Narrow | | | | | Wide |
| Rear Legs-Side | -0.45 | Straight | | | | | Sickle |
| Rear Legs-Rear | 0.83 | Sickle | | | | | Straight |
| Foot Angle | 1.20 | Low | | | | | Steep |
| Feet & Legs Score | 0.62 | Low | | | | | High |
| F. Udder Attachment | 1.11 | Weak | | | | | Strong |
| Rear Udder Height | 1.90 | Low | | | | | High |
| Rear Udder Width | 1.82 | Narrow | | | | | Wide |
| Udder Cleft | 1.10 | Weak | | | | | Strong |
| Udder Depth | 0.70 | Deep | | | | | Shallow |
| Front Teat Placement | -0.21 | Apart | | | | | Close |
| Rear Teat Placement | 0.40 | Apart | | | | | Close |
| Teat Length | 0.47 | Short | | | | | Long |

Zoar X VG-86-2YR Gameday X VG-1* Pursuit X GP-84-2YR-10* X EX-90-2E
X EX-91 X VG-88 X VG-86 X EX-91-2E X EX-95-4E 1* X EX-90-3E

799H000121

Claybrook

ZZEUEUS



THE COMPONENT KING!

| | |
|----------------------|----------------------|
| +3831 GPA LPI | +3149 GTPI |
| +409 KG MILK | +604 NMS |
| +124 KG FAT | +826 LBS MILK |
| +0.90%F | +93 LBS FAT |
| +57 KG PRO | +0.22%F |
| +0.35%P | +134 CFP |
| +9 CONF | +1.87 PTAT |

Blondin
SIRE

The Art of Breeding!

info@blondinsires.com | www.blondinsires.com | www.facebook.com/BlondinSires

799H000121 *Claybrook*
ZEUS

Reg: HOCANM14646030 / DOB: 05/22/2023 / ET BW POF A1A2 AB RDF VRF MWF CDF BYF CVF BLF / aAa 243165



SIRE
CLAYNOOK ZOAR

DAM
CLAYNOOK ZELLI GAMEDAY VG-88-3YR
sired by RMD-Dotterer SSI Gameday
 03-02 RX P259 D 14,719 KG M 4.8%F 3.5%P

2ND DAM
CLAYNOOK ZEETA PURSUIT VG-88 5*
sired by Pine-Tree-I Pursuit
 03-10 RX 305 D 14,692 KG M 5.0%F 3.7%P

3RD DAM
MORNINGVIEW DUKE ZIP GP-84-2YR 18*
 02-03 2X 305 D 13,057 KG M 5.2%F 3.6%P

4TH - 10TH DAMS
 EX-90-2E X EX-91 X VG-88 X VG-86 X EX-91-2E
 X EX-95-4E 1* X EX-90-3E



DAM - CLAYNOOK ZELLI GAMEDAY VG-86-2YR image © Shelia Sundborg

| CANADIAN FIGURES | | | | | |
|----------------------|----------------|-----------------------|-------------------|---------------------|-----|
| Lifetime Performance | | | Functional Traits | | |
| | Rel | Dtrs/ Herds | | | |
| GPA LPI | +3831 | Feed Efficiency | 102 | Daughter Fertility | 97 |
| PRO \$ | \$2588 | Herd Life | 103 | Milking Speed | 108 |
| Production | Rel 85% | Mastitis Resistance | 102 | Milking Temperament | 98 |
| Milk | 409 kgs | Metabolic Disease | 102 | Calving Ability | 96 |
| Fat | 124 kgs +0.90% | Hoof Health | 105 | Dtr Calving Ability | 103 |
| Protein | 57 kgs +0.35% | Lactation Persistence | 97 | Body Condition | 95 |

| Proof Date: | Dec 2025 | Type Reliability: | 82% | Dtrs/Herds: | / | Data supplied by | CDN |
|-------------------------------|----------|-------------------|-----|-------------|---|------------------|-----------|
| Conformation | 9 | Poor | | | | | Excellent |
| Mammary | 7 | Poor | | | | | Excellent |
| Feet & Legs | 8 | Poor | | | | | Excellent |
| Dairy Strength | 6 | Poor | | | | | Excellent |
| Rump | 1 | Poor | | | | | Excellent |
| Udder Floor | 5R | Tilt | | | | | Reverse |
| Udder Depth | 5S | Deep | | | | | Shallow |
| Udder Texture | 5 | Fleshy | | | | | Soft |
| Median Suspensory | 3 | Weak | | | | | Strong |
| Fore Attachment | 7 | Weak | | | | | Strong |
| Front Teat Placement | 6C | Wide | | | | | Close |
| Rear Attachment Height | 1 | Low | | | | | High |
| Rear Attachment Width | 7 | Narrow | | | | | Wide |
| Rear Teat Placement | 3C | Wide | | | | | Close |
| Teat Length | 1S | Short | | | | | Long |
| Foot Angle | 3 | Low | | | | | Steep |
| Heel Depth | 9 | Shallow | | | | | Deep |
| Bone Quality | 1 | Coarse | | | | | Flat |
| Rear Legs Side View | 1C | Straight | | | | | Curved |
| Rear Legs Rear View | 8 | Hocked-in | | | | | Straight |
| Front Leg View | 6S | Knock-kneed | | | | | Straight |
| Locomotion | 3 | Non-mobile | | | | | Mobile |
| Stature | 6T | Short | | | | | Tall |
| Height at Front End | -4 | Low | | | | | High |
| Chest Width | 3 | Narrow | | | | | Wide |
| Body Depth | 3 | Shallow | | | | | Deep |
| Rib Structure | 6 | Non-angular | | | | | Angular |
| Loin Strength | 0 | Weak | | | | | Strong |
| Rump Angle | 1H | High | | | | | Low |
| Pin Width | 3 | Narrow | | | | | Wide |
| Thurl Placement | 1B | Back | | | | | Ahead |

| AMERICAN FIGURES | | | | | |
|----------------------|---------------|--------------------|-------------------|---------------------|------|
| Lifetime Performance | | | Functional Traits | | |
| | Rel: | Dtr/ Herds | | | |
| GTPI | +3149 | Somatic Cell Score | 2.93 | Cow Conception Rate | -4.0 |
| NET MERIT | \$604 | Productive Life | 1.7 | Daughter Preg Rate | -4 |
| Production | 81% | Daughter / Herds | 0/0 | Sire Calving Ease | 2.0% |
| Milk | 826 lbs | Combined F&P | 134 lbs | Dtr Calving Ease | 2.2% |
| Fat | 93 lbs +0.22% | Cheese Merit | \$628 | Sire Stillbirth | 4.5% |
| Protein | 41 lbs +0.05% | Fertility Index | -2.9 | Dtr Stillbirth | 3.7% |

| Proof Date: | Dec 2025 | Type Reliability: | 80% | Dtrs/Herds: | 0/0 | Data supplied by | Holstein USA |
|------------------------------|----------|-------------------|-----|-------------|-----|------------------|--------------|
| PTAT | 1.87 | Poor | | | | | Excellent |
| UDC | 1.27 | Poor | | | | | Excellent |
| FLC | 0.63 | Poor | | | | | Excellent |
| BSC | 0.68 | Poor | | | | | Excellent |
| Stature | 1.86 | Short | | | | | Tall |
| Strength | 1.06 | Weak | | | | | Strong |
| Body Depth | 1.30 | Shallow | | | | | Deep |
| Dairy Form | 1.81 | Coarse | | | | | Open Rib |
| Rump Angle | -0.05 | High | | | | | Sloped |
| Thurl Width | 1.37 | Narrow | | | | | Wide |
| Rear Legs-Side | 0.69 | Straight | | | | | Sickle |
| Rear Legs-Rear | 0.88 | Sickle | | | | | Straight |
| Foot Angle | 0.55 | Low | | | | | Steep |
| Feet & Legs Score | 1.05 | Low | | | | | High |
| F. Udder Attachment | 1.75 | Weak | | | | | Strong |
| Rear Udder Height | 1.63 | Low | | | | | High |
| Rear Udder Width | 2.26 | Narrow | | | | | Wide |
| Udder Clef | 1.09 | Weak | | | | | Strong |
| Udder Depth | 1.13 | Deep | | | | | Shallow |
| Front Teat Placement | 0.89 | Apart | | | | | Close |
| Rear Teat Placement | 0.73 | Apart | | | | | Close |
| Teat Length | 0.01 | Short | | | | | Long |



US FOCUSED SIRES



**+3240
GTPI**

799H000141 *Blondin DH*

HOPE



Reg: H0840M3281746382 / DOB: 03/27/2024 / aAa 321456
ET BW POF A2A2 BB RDF VRF MWF CDF BYF CVF BLF

SIRE
S-S-I EARLYBIRD SUNDANCE

DAM
DUCKETT HADLEY 1218 VG-87-2YR
Sired by Kings-Ransom Dynasty
02-00 2X 305 d 9,454 Kg M 5.0%F 3.6%P

2ND DAM
AOT CHALLENGER HADLEY VG-88-4YR
sired by Sandy-Valley Challenger
02-01 2x 305 d 9,884 Kg M 4.8%F 3.4%P

3RD DAM
COOKIECUTTER DTA HABITAN EX-90-5YR
sired by Mr Mogul Delta 1427
02-04 3X 305 D 13,980 KG M 4.7%F 3.3%P

4TH - 12TH DAMS
VG-88 X COOKIECUTTER MOM HALO VG-88-2YR X VG-88
X EX-90 X EX-90 X EX-90-2E X VG-88
X SNOW-N DENISES DELLIA EX-95T-2E 5* X EX-90-2E

| Lifetime Performance | | Functional Traits | | | |
|----------------------|---------------|--------------------|---------|---------------------|------|
| GTPI | +3240 | Somatic Cell Score | 2.72 | Cow Conception Rate | -0.5 |
| NET MERIT | \$598 | Productive Life | 2.9 | Daughter Preg Rate | -1 |
| Production | Rel: 79% | Daughter / Herds | 0/0 | Sire Calving Ease | 1.2% |
| Milk | 275 lbs | Combined F&P | 108 lbs | Dtr Calving Ease | 1.6% |
| Fat | 74 lbs +0.24% | Cheese Merit | \$640 | Sire Stillbirth | 3.8% |
| Protein | 34 lbs +0.09% | Fertility Index | -0.55 | Dtr Stillbirth | 4.0% |

| Proof Date: | Dec 2025 | Type Reliability: | 78% | Dtrs/Herds: | 0/0 | Data supplied by: | Holstein USA |
|----------------------|----------|-------------------|-----|-------------|-----|-------------------|--------------|
| PTAT | 2.51 | Poor | | | | | Excellent |
| UDC | 1.96 | Poor | | | | | Excellent |
| FLC | 0.79 | Poor | | | | | Excellent |
| BSC | 0.60 | Poor | | | | | Excellent |
| Stature | 1.38 | Short | | | | | Tall |
| Strength | 1.09 | Weak | | | | | Strong |
| Body Depth | 1.55 | Shallow | | | | | Deep |
| Dairy Form | 2.04 | Coarse | | | | | Open Rib |
| Rump Angle | -0.59 | High | | | | | Sloped |
| Thurl Width | 1.95 | Narrow | | | | | Wide |
| Rear Legs-Side | 1.10 | Straight | | | | | Sickle |
| Rear Legs-Rear | 0.90 | Sickle | | | | | Straight |
| Foot Angle | 0.72 | Low | | | | | Steep |
| Feet & Legs Score | 1.11 | Low | | | | | High |
| F. Udder Attachment | 2.24 | Weak | | | | | Strong |
| Rear Udder Height | 2.69 | Low | | | | | High |
| Rear Udder Width | 2.81 | Narrow | | | | | Wide |
| Udder Cleft | 1.77 | Weak | | | | | Strong |
| Udder Depth | 1.10 | Deep | | | | | Shallow |
| Front Teat Placement | 1.93 | Apart | | | | | Close |
| Rear Teat Placement | 2.09 | Apart | | | | | Close |
| Teat Length | 0.43 | Short | | | | | Long |

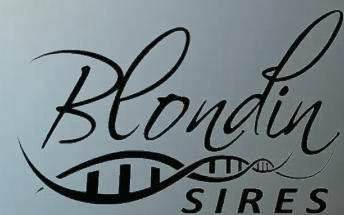

The Art of Breeding!

+3185 GTPI



799H000127 *Duckett*

HURRICANE

Reg: H0840M3277629443 / DOB: 10/12/2023
ET BW POF A2A2 RDF VRF CDF BYF CVF BLF DPF CNF



| AMERICAN FIGURES | | | |
|----------------------|---------------|---------------------|---------|
| Lifetime Performance | | Functional Traits | |
| GTPI | +3185 | Somatic Cell Score | 3.00 |
| NET MERIT | \$495 | Productive Life | 1.6 |
| Production | Rel: 82% | Daughter / Herds | 0/0 |
| Milk | 1363 lbs | Combined F&P | 116 lbs |
| Fat | 65 lbs +0.03% | Cheese Merit | \$510 |
| Protein | 51 lbs +0.02% | Fertility Index | 1.21 |
| | | Cow Conception Rate | 1.1 |
| | | Daughter Preg Rate | 0 |
| | | Sire Calving Ease | 1.5% |
| | | Dtr Calving Ease | 1.6% |
| | | Sire Stillbirth | 3.9% |
| | | Dtr Stillbirth | 3.8% |

| Proof Date: | Dec 2025 | Type Reliability: | 81% | Dtrs/Herds: | 0/0 | Data supplied by: | Holstein USA |
|----------------------|----------|-------------------|-----|-------------|-----|-------------------|--------------|
| PTAT | 1.82 | Poor | | | | | Excellent |
| UDC | 1.04 | Poor | | | | | Excellent |
| FLC | 0.84 | Poor | | | | | Excellent |
| BSC | 1.08 | Poor | | | | | Excellent |
| Stature | 2.22 | Short | | | | | Tall |
| Strength | 1.28 | Weak | | | | | Strong |
| Body Depth | 1.64 | Shallow | | | | | Deep |
| Dairy Form | 2.01 | Coarse | | | | | Open Rib |
| Rump Angle | -0.09 | High | | | | | Sloped |
| Thurl Width | 2.72 | Narrow | | | | | Wide |
| Rear Legs-Side | 1.58 | Straight | | | | | Sickle |
| Rear Legs-Rear | 1.23 | Sickle | | | | | Straight |
| Foot Angle | 0.66 | Low | | | | | Steep |
| Feet & Legs Score | 1.36 | Low | | | | | High |
| F. Udder Attachment | 1.06 | Weak | | | | | Strong |
| Rear Udder Height | 1.51 | Low | | | | | High |
| Rear Udder Width | 2.00 | Narrow | | | | | Wide |
| Udder Cleft | 1.82 | Weak | | | | | Strong |
| Udder Depth | 1.19 | Deep | | | | | Shallow |
| Front Teat Placement | 1.09 | Apart | | | | | Close |
| Rear Teat Placement | 1.76 | Apart | | | | | Close |
| Teat Length | -0.45 | Short | | | | | Long |

SIRE
WELCOME MNSHN HUHON

DAM
DUCKETT PERFECT HALLIE EX-91-3YR
Sired by Siemers Rengd Perfect
02-01 3X 356 D 14,035 KG M 4.7%F 3.7%P

2ND DAM
S-S-I DOC HAVE NOT 8784 EX-96-5YR
sired by Woodcrest King Doc
04-05 2X 305 D 15,762 KG M 3.9%F 3.2%P

3RD DAM
FLY-HIGHER JEDI HAVENOT VG-87-2YR
sired by S-S-I Montross Jedi
03-05 3X 305 D 12,210 KG M 3.1%F 3.4%P

4TH - 12TH DAMS
VG-85 X COOKIECUTTER MOM HALO VG-88-2YR
X VG-88-2YR X EX-90-4YR X EX-90-5YR
X EX-90-2E X VG-88-3YR X
SNOW-N DENISES DELLIA EX-95-2E 5*
X EX-90-2E



The Art of Breeding!



+3163
GTPI

799H000114 *AOT*

HOBBY

Reg: H0840M3251761907 / DOB: 01/12/2023
ET BW POF A1A2 AA RDF VRF CDF BYF CVF BLF DPF

| AMERICAN FIGURES | | | | | | |
|----------------------|---------------|--|--------------------|---------|---------------------|------|
| Lifetime Performance | | | Functional Traits | | | |
| GTPI | +3163 | | Somatic Cell Score | 3.09 | Cow Conception Rate | 0.6 |
| NET MERIT | \$579 | | Productive Life | 0.8 | Daughter Preg Rate | -0.3 |
| Production | Rel. 82% | | Daughter / Herds | 0/0 | Sire Calving Ease | 0.9% |
| Milk | 735 lbs | | Combined F&P | 118 lbs | Dtr Calving Ease | 1.0% |
| Fat | 90 lbs +0.22% | | Cheese Merit | \$585 | Sire Stillbirth | 3.8% |
| Protein | 28 lbs +0.01% | | Fertility Index | 0.62 | Dtr Stillbirth | 3.5% |

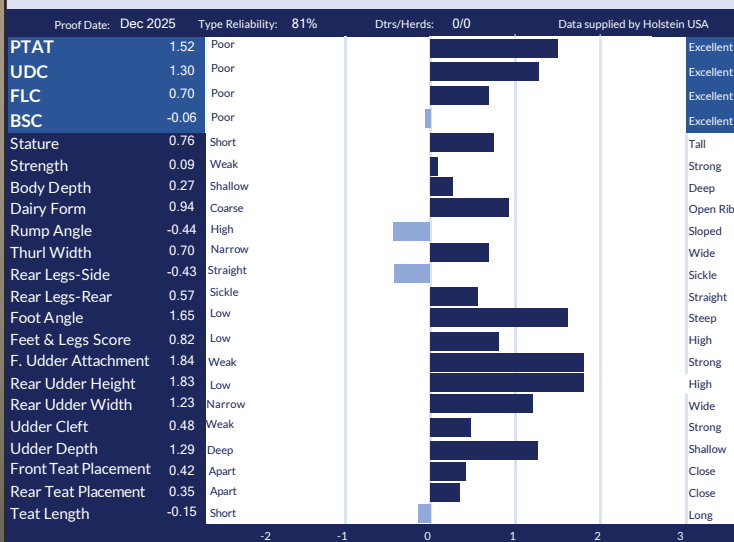

SIRE
OCD ALPHABET MAGNUM

DAM
AOT CONWAY HOBBY EX-90-4YR
sired by Sandy-Valley R Conway
02-05 3X 294 D 11,254 KG M 4.5%F 3.7%P

2ND DAM
COOKIECUTTER DTA HABITAN EX-90-5YR
sired by Mr Mogul Delta 1427
02-04 3X 305 D 13,980 KG M 4.7%F 3.3%P

3RD DAM
COOKIECUTTER DAY HALEY VG-88-3YR
sired by Minnigan-Hills Day
02-00 3X 305 D 13,572 KG M 3.8%F 3.3%P

4TH - 11TH DAMS
COOKIECUTTER MOM HALO VG-88-2YR X VG-88-2YR
X EX-90-4YR X EX-90-5YR X EX-90-2E X VG-88-3YR
X SNOW-N DENISES DELLIA EX-95-2E 5* X EX-90-2E



The Art of Breeding!



+3129
GTPI

799H000125 *Genosource*
BLACKOUT

Reg: H0840M3269893718 / DOB: 8/5/2023
ET BW POF A1A2 AB RDF VRF MWF CDF BYF CVF BLF



DAM - GENOSOURCE BRENDY 70016 VG-3YRS

SIRE
MR ERNESTANTHONY HAVENOFEAR

DAM
GENOSOURCE BRENDY 70016 VG-3YRS
3-01 3x 365 d 20,011 Kg M 4.6%F 3.6%P
sired by *Genosource Captain*

2nd DAM
GENOSOURCE BREEZY 46849 VG-3YR
sired by *Genosource Rubical*
2.02 3x 340 d 15,357 Kg M 5.1%F 3.2%P

3rd DAM
GENOSOURCE BRAZEN 40128 VG-85-2YR
sired by *MR Spring Nightcap 74636*
2-02 3 340 33,857 Kg M 5.1 1,729F 3.2 1,099P lbs

| AMERICAN FIGURES | | Functional Traits | |
|-------------------|---------------|---------------------|--------|
| GTPI | +3129 | Somatic Cell Score | 3.02 |
| NET MERIT | \$523 | Productive Life | 3.3 |
| Production | Rel: 81% | Daughter / Herds | 0/0 |
| Milk | 1381 lbs | Combined F&P | 81 lbs |
| Fat | 38 lbs -0.07% | Cheese Merit | \$525 |
| Protein | 43 lbs -0.01% | Fertility Index | 0.09 |
| | | Cow Conception Rate | 0.0 |
| | | Daughter Preg Rate | -1 |
| | | Sire Calving Ease | 1.4% |
| | | Dtr Calving Ease | 1.5% |
| | | Sire Stillbirth | 3.3% |
| | | Dtr Stillbirth | 3.6% |

| Proof Date: | Dec 2025 | Type Reliability: | 80% | Dtrs/Herds: | 0/0 | Data supplied by: | Holstein USA |
|----------------------|----------|-------------------|-----|-------------|-----|-------------------|--------------|
| PTAT | 2.17 | Poor | | | | Excellent | |
| UDC | 2.15 | Poor | | | | Excellent | |
| FLC | 0.68 | Poor | | | | Excellent | |
| BSC | 0.23 | Poor | | | | Excellent | |
| Stature | 1.25 | Short | | | | Tall | |
| Strength | 0.37 | Weak | | | | Strong | |
| Body Depth | 0.66 | Shallow | | | | Deep | |
| Dairy Form | 1.36 | Coarse | | | | Open Rib | |
| Rump Angle | -0.02 | High | | | | Sloped | |
| Thurl Width | 1.55 | Narrow | | | | Wide | |
| Rear Legs-Side | 0.02 | Straight | | | | Sickle | |
| Rear Legs-Rear | 0.57 | Sickle | | | | Straight | |
| Foot Angle | 1.25 | Low | | | | Steep | |
| Feet & Legs Score | 0.96 | Low | | | | High | |
| F. Udder Attachment | 2.32 | Weak | | | | Strong | |
| Rear Udder Height | 2.90 | Low | | | | High | |
| Rear Udder Width | 2.98 | Narrow | | | | Wide | |
| Udder Cleft | 1.32 | Weak | | | | Strong | |
| Udder Depth | 1.95 | Deep | | | | Shallow | |
| Front Teat Placement | 0.13 | Apart | | | | Close | |
| Rear Teat Placement | 0.59 | Apart | | | | Close | |
| Teat Length | 0.59 | Short | | | | Long | |



The Art of Breeding!



+3129
GTPI



DAM - CLAYNOOK CHRIS RENEGADE VG-87

SIRE
KINGS-RANSOM DYNASTY

DAM
CLAYNOOK CHRIS RENEGADE VG-87 1*
sired by S-S-1 PR Renegade
04-10 RX 305 d 15,250 Kg M 5.8%F 3.5%P

2ND DAM
CLAYNOOK CLINIQUE OUTLAST VG-86-4YR 5*
sired by Progenesis Outlast
03-07 2X 305 D 15,207 KG M 4.8%F 3.4%P

3RD DAM
CLAYNOOK CLARISSA ALTASPRING EX-91-4E 5*
sired by Westenrade Altaspring
05-01 2X 305 D 14,711 KG M 4.6%F 3.0%P

4TH DAM
EX-91-5YR 9* from the maternal line of
REGANCREST CHASSITY EX-92-4YR 35*



The Art of Breeding!

799H000107 *Claynook*
COLE

Reg: HOCANM14546069 / DOB: 11/22/2022
ET BW POF A1A2 BB RDF VRF MWF CDF BYF CVF BLF

| Lifetime Performance | | Functional Traits | | | |
|----------------------|---------------|--------------------|---------|---------------------|------|
| GTPI | +3129 | Somatic Cell Score | 2.89 | Cow Conception Rate | 1.0 |
| NET MERIT | \$422 | Productive Life | 1.5 | Daughter Preg Rate | 0 |
| Production | Rel: 82% | Daughter / Herds | 0/0 | Sire Calving Ease | 1.4% |
| Milk | 393 lbs | Combined F&P | 116 lbs | Dtr Calving Ease | 1.8% |
| Fat | 79 lbs +0.23% | Cheese Merit | \$460 | Sire Stillbirth | 4.1% |
| Protein | 37 lbs +0.09% | Fertility Index | 0.72 | Dtr Stillbirth | 4.6% |

| AMERICAN FIGURES | | | | | |
|----------------------|-------|-----------------------|-----------------|-------------------------------|-----------|
| Proof Date: Dec 2025 | | Type Reliability: 81% | Dtrs/Herds: 0/0 | Data supplied by Holstein USA | |
| PTAT | 1.67 | Poor | | | Excellent |
| UDC | 0.59 | Poor | | | Excellent |
| FLC | 1.41 | Poor | | | Excellent |
| BSC | 1.37 | Poor | | | Excellent |
| Stature | 1.21 | Short | | | Tall |
| Strength | 1.43 | Weak | | | Strong |
| Body Depth | 1.15 | Shallow | | | Deep |
| Dairy Form | 0.64 | Coarse | | | Open Rib |
| Rump Angle | -0.32 | High | | | Sloped |
| Thurl Width | 1.62 | Narrow | | | Wide |
| Rear Legs-Side | 0.36 | Straight | | | Sickle |
| Rear Legs-Rear | 2.03 | Sickle | | | Straight |
| Foot Angle | 1.08 | Low | | | Steep |
| Feet & Legs Score | 1.46 | Low | | | High |
| F. Udder Attachment | 1.18 | Weak | | | Strong |
| Rear Udder Height | 0.81 | Low | | | High |
| Rear Udder Width | 1.05 | Narrow | | | Wide |
| Udder Cleft | 0.49 | Weak | | | Strong |
| Udder Depth | 0.69 | Deep | | | Shallow |
| Front Teat Placement | 0.28 | Apart | | | Close |
| Rear Teat Placement | 0.21 | Apart | | | Close |
| Teat Length | 0.41 | Short | | | Long |



+3127
GTPI

Vicki Fletcher

799H000130 *Terra-Linda*

MOXIE



Reg: H0840M3280191172 / DOB: 11/14/2023
ET BW A2A2 BB POF RDF CDF BLF DPF

| AMERICAN FIGURES | | | |
|----------------------|---------------|---------------------|--------|
| Lifetime Performance | | Functional Traits | |
| GTPI | +3127 | Somatic Cell Score | 2.78 |
| NET MERIT | \$301 | Productive Life | 0.8 |
| Production | Rel: 81% | Daughter / Herds | 0/0 |
| Milk | 944 lbs | Combined F&P | 96 lbs |
| Fat | 52 lbs +0.05% | Cheese Merit | \$328 |
| Protein | 44 lbs +0.05% | Fertility Index | 0.16 |
| | | Cow Conception Rate | 0.0 |
| | | Daughter Preg Rate | -0.6 |
| | | Sire Calving Ease | 1.8% |
| | | Dtr Calving Ease | 1.5% |
| | | Sire Stillbirth | 4.2% |
| | | Dtr Stillbirth | 4.2% |

SIRE
KINGS-RANSOM DROPBOX

DAM
TERRA-LINDA PARF 11366 VG-86-2YR
sired by Siemers Rengd Perfect
02-04 3X 143 D 6,609 KG M 4.67%F 3.1%P

2ND DAM
TERRA-LINDA EXCALIBUR MAY VG-88-2YR
sired by Sandy-Valley KR Excalibur
03-02 3X 305 D 16,915 KG M 4.2%F 3.2%P

3RD DAM
TERRA-LINDA IMAX 428 VG-89-5YR
sired by Silverridge V Imax
05-05 3X 305 D 18,312 KG M 4.6%F 3.2%P

| Proof Date: | Type Reliability: | Dtrs/Herds: | Data supplied by: |
|----------------------|-------------------|-------------|-------------------|
| Dec 2025 | 81% | 0/0 | Holstein USA |
| PTAT | 2.90 Poor | | Excellent |
| UDC | 1.40 Poor | | Excellent |
| FLC | 1.29 Poor | | Excellent |
| BSC | 1.47 Poor | | Excellent |
| Stature | 2.82 Short | | Tall |
| Strength | 1.79 Weak | | Strong |
| Body Depth | 2.20 Shallow | | Deep |
| Dairy Form | 2.39 Coarse | | Open Rib |
| Rump Angle | 0.50 High | | Sloped |
| Thurl Width | 2.80 Narrow | | Wide |
| Rear Legs-Side | 1.05 Straight | | Sickle |
| Rear Legs-Rear | 2.11 Sickle | | Straight |
| Foot Angle | 1.40 Low | | Steep |
| Feet & Legs Score | 1.76 Low | | High |
| F. Udder Attachment | 1.87 Weak | | Strong |
| Rear Udder Height | 2.22 Low | | High |
| Rear Udder Width | 2.86 Narrow | | Wide |
| Udder Cleft | 1.64 Weak | | Strong |
| Udder Depth | 1.03 Deep | | Shallow |
| Front Teat Placement | 1.47 Apart | | Close |
| Rear Teat Placement | 1.77 Apart | | Close |
| Teat Length | 0.33 Short | | Long |



The Art of Breeding!



**+3125
GTPI**

799H000118 *Blondin*

HEARTBREAKER

Reg: HOCANM121079836 / DOB: 10/16/2023
ET BW A2A2 BB RDF VRF CDF BYF CVF BLF DPF CNF



| Lifetime Performance | | Functional Traits | | | |
|----------------------|---------------|--------------------|---------|---------------------|------|
| GTPI | +3125 | Somatic Cell Score | 3.01 | Cow Conception Rate | 1.2 |
| NET MERIT | \$471 | Productive Life | 1.5 | Daughter Preg Rate | 0 |
| Production | Rel: 81% | Daughter / Herds | 0/0 | Sire Calving Ease | 1.8% |
| Milk | 477 lbs | Combined F&P | 100 lbs | Dtr Calving Ease | 2.3% |
| Fat | 72 lbs +0.20% | Cheese Merit | \$490 | Sire Stillbirth | 4.0% |
| Protein | 28 lbs +0.05% | Fertility Index | 0.71 | Dtr Stillbirth | 4.3% |

| Proof Date: | Type Reliability: | Dtrs/Herds: | Data supplied by Holstein USA | |
|----------------------|-------------------|-------------|-------------------------------|--|
| Dec 2025 | 80% | 0/0 | | |
| PTAT | 2.11 | Poor | Excellent | |
| UDC | 1.10 | Poor | Excellent | |
| FLC | 1.71 | Poor | Excellent | |
| BSC | -0.09 | Poor | Excellent | |
| Stature | 0.54 | Short | Tall | |
| Strength | 0.49 | Weak | Strong | |
| Body Depth | 0.96 | Shallow | Deep | |
| Dairy Form | 1.73 | Coarse | Open Rib | |
| Rump Angle | -0.60 | High | Sloped | |
| Thurl Width | 1.02 | Narrow | Wide | |
| Rear Legs-Side | 1.22 | Straight | Sickle | |
| Rear Legs-Rear | 1.79 | Sickle | Straight | |
| Foot Angle | 0.75 | Low | Steep | |
| Feet & Legs Score | 1.78 | Low | High | |
| F. Udder Attachment | 1.35 | Weak | Strong | |
| Rear Udder Height | 1.46 | Low | High | |
| Rear Udder Width | 1.87 | Narrow | Wide | |
| Udder Cleft | 0.77 | Weak | Strong | |
| Udder Depth | 0.16 | Deep | Shallow | |
| Front Teat Placement | 0.82 | Apart | Close | |
| Rear Teat Placement | 0.67 | Apart | Close | |
| Teat Length | 0.17 | Short | Long | |

SIRE
KINGS-RANSOM DYNASTY

DAM
AOT CONWAY HEARTBURN VG-85-2yr
sired by Sandy-Valley R Conway
04-01 2X P227 14,024 Kg M 4.7%F 3.5%P

2nd DAM
COOKIECUTTER DTA HABITAN EX-90-5YR
sired by Mr Mogul Delta 1427
02-04 3x 305 d 13,980 Kg M 4.7%F 3.3%P

3rd DAM
COOKIECUTTER DAY HALEY VG-88-3YR
sired by Minnigan-Hills Day
3-03 3X 305 D 12,773 KG M 4.3%F 3.4%P

4TH - 11TH DAMS
COOKIECUTTER MOM HALO VG-88-2YR X VG-88-2YR
X EX-90-4YR X EX-90-5YR X EX-90-2E X VG-88-3YR
X SNOW-N DENISES DELLIA EX-95-2E 5* X EX-90-2E



The Art of Breeding!



**+3039
GTPI**

799H000111 *AOT*

HAWK



Reg: H0840M3254482872 / DOB: 01/09/2023
ET BW POF A2A2 AA RDF VRF CDF BYF CVF BLF DPP

| AMERICAN FIGURES | | | |
|----------------------|---------------|---------------------|--------|
| Lifetime Performance | | Functional Traits | |
| GTPI | +3039 | Somatic Cell Score | 2.95 |
| NET MERIT | \$369 | Productive Life | 2.2 |
| Production | Rel: 82% | Daughter / Herds | 0/0 |
| Milk | 720 lbs | Combined F&P | 67 lbs |
| Fat | 33 lbs +0.01% | Cheese Merit | \$387 |
| Protein | 34 lbs +0.04% | Fertility Index | -0.14 |
| | | Cow Conception Rate | -0.5 |
| | | Daughter Preg Rate | -0.8 |
| | | Sire Calving Ease | 1.4% |
| | | Dtr Calving Ease | 1.9% |
| | | Sire Stillbirth | 4.3% |
| | | Dtr Stillbirth | 3.7% |

| Proof Date: | Type Reliability: | Dtrs/Herds: | Data supplied by: |
|----------------------|-------------------|-------------|-------------------|
| Dec 2025 | 81% | 0/0 | Holstein USA |
| PTAT | 2.11 | Poor | Excellent |
| UDC | 2.13 | Poor | Excellent |
| FLC | 1.27 | Poor | Excellent |
| BSC | 0.07 | Poor | Excellent |
| Stature | 1.16 | Short | Tall |
| Strength | 0.12 | Weak | Strong |
| Body Depth | 0.13 | Shallow | Deep |
| Dairy Form | 1.08 | Coarse | Open Rib |
| Rump Angle | 0.41 | High | Sloped |
| Thurl Width | 1.23 | Narrow | Wide |
| Rear Legs-Side | 0.54 | Straight | Sickle |
| Rear Legs-Rear | 0.98 | Sickle | Straight |
| Foot Angle | 1.27 | Low | Steep |
| Feet & Legs Score | 1.57 | Low | High |
| F. Udder Attachment | 2.18 | Weak | Strong |
| Rear Udder Height | 2.66 | Low | High |
| Rear Udder Width | 2.50 | Narrow | Wide |
| Udder Cleft | 1.55 | Weak | Strong |
| Udder Depth | 2.21 | Deep | Shallow |
| Front Teat Placement | 1.08 | Apart | Close |
| Rear Teat Placement | 1.54 | Apart | Close |
| Teat Length | -0.31 | Short | Long |

SIRE
S-S-I MOONSHINER GIBSON

DAM
AOT GAMEDAY HOMAGE VG-87-3YRS
Sired by RMD-Dotterer SSI Gameday
2-02 3X 305 D 13,676 KG M 4.1%F 3.3%P

2ND DAM
AOT POSITIVE HALLMARK VG-85-2ANS
sired by Progenesis Positive
02-02 3X 199 D 8,623KG 4.6%F 3.4%P

3RD DAM
COOKIECUTTER DTA HABITAN EX-90-5YR
sired by Mr Mogul Delta 1427
02-04 3X 305 D 13,980 KG M 4.7%F 3.3%P

4TH - 12TH DAMS
VG-88-3YR X COOKIECUTTER MOM HALO VG-88-2YR
X VG-88-2YR X EX-90-4YR X EX-90-5YR
X EX-90-2E X VG-88-3YR X
SNOW-N DENISES DELLIA EX-95-2E 5*
X EX-90-2E

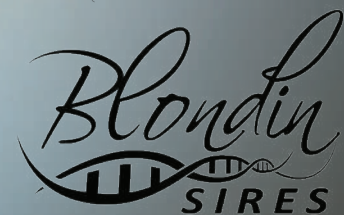

The Art of Breeding!



+3034
GTPI

799H000106 *Claybrook*

ZAPPER

Reg: HOCANM14546063 / DOB: 10/31/2022
ET BW POF A1A1 AB RDF VRF CDF BYF CVF BLF DPP

SIRE
LADYS-MANOR OVERDO

DAM
CLAYNOOK ZELITE CONWAY VG-85-2YR
sired by Sandy-Valley R Conway
03-07 RX 305 d 15,248 Kg M 4.7%F 3.9%P

2ND DAM
CALYNOOK ZEETA PURSUIT VG-88 5*
sired by Pine-Tree-I Pursuit
3-10 RX 305 D 14,692 KG M 5.0%F 3.7%P

3RD DAM
MORNINGVIEW DUKE ZIP GP-84-2YR 18*
sired by S-S-I Montross Duke
02-03 2X 305 D 13,057 KG M 5.2%F 3.6%P

4TH - 10TH DAMS
EX-2E X EX-91-5YR X VG-88-5YR X VG-86-3YR
X EX-91-2E X EX-95-4E 1* X EX-90-3E



The Art of Breeding!

info@blondinsires.com | www.blondinsires.com | www.facebook.com/BlondinSires

| Lifetime Performance | | Functional Traits | |
|----------------------|---------------|---------------------|---------|
| GTPI | +3034 | Somatic Cell Score | 2.84 |
| NET MERIT | \$463 | Productive Life | 0.5 |
| Production | Rel: 82% | Daughter / Herds | 0/0 |
| Milk | 322 lbs | Combined F&P | 101 lbs |
| Fat | 71 lbs +0.22% | Cheese Merit | \$495 |
| Protein | 30 lbs +0.07% | Fertility Index | -0.68 |
| | | Cow Conception Rate | -0.8 |
| | | Daughter Preg Rate | -1.2 |
| | | Sire Calving Ease | 1.1% |
| | | Dtr Calving Ease | 1.4% |
| | | Sire Stillbirth | 3.1% |
| | | Dtr Stillbirth | 3.3% |

| Proof Date: | Dec 2025 | Type Reliability: | 80% | Dtrs/Herds: | 0/0 | Data supplied by: | Holstein USA |
|----------------------|----------|-------------------|-----|-------------|-----|-------------------|--------------|
| PTAT | 1.39 | Poor | | | | | Excellent |
| UDC | 0.89 | Poor | | | | | Excellent |
| FLC | 0.39 | Poor | | | | | Excellent |
| BSC | 0.44 | Poor | | | | | Excellent |
| Stature | 1.12 | Short | | | | | Tall |
| Strength | 0.92 | Weak | | | | | Strong |
| Body Depth | 1.35 | Shallow | | | | | Deep |
| Dairy Form | 1.89 | Coarse | | | | | Open Rib |
| Rump Angle | 0.43 | High | | | | | Sloped |
| Thurl Width | 1.74 | Narrow | | | | | Wide |
| Rear Legs-Side | 0.24 | Straight | | | | | Sickle |
| Rear Legs-Rear | 0.64 | Sickle | | | | | Straight |
| Foot Angle | 0.31 | Low | | | | | Steep |
| Feet & Legs Score | 0.61 | Low | | | | | High |
| F. Udder Attachment | 0.71 | Weak | | | | | Strong |
| Rear Udder Height | 1.30 | Low | | | | | High |
| Rear Udder Width | 2.25 | Narrow | | | | | Wide |
| Udder Cleft | 0.96 | Weak | | | | | Strong |
| Udder Depth | -0.09 | Deep | | | | | Shallow |
| Front Teat Placement | 1.40 | Apart | | | | | Close |
| Rear Teat Placement | 1.36 | Apart | | | | | Close |
| Teat Length | -0.18 | Short | | | | | Long |

799H000075

Terra-Linda

MISSION

Parfect X VG-88-2YR Excalibur X VG-89 Imax X VG-88 Bombero



Day TERRA-LINDA EXCALIBUR MAY VG-88-2YR
Image © Andrew Hetke

TOP SECRET

- ✓ +3141 GTPI
- ✓ +627 lbs Milk
- ✓ +69 lbs Fat & +0.16%F
- ✓ +1.97 PTAT
- ✓ +2.14 Rear Udder Height
- ✓ +2.09 Rear Udder Width
- ✓ +0.41 Teat Length



Blondin
SIREs

The Art of Breeding!

info@blondinsires.com | www.blondinsires.com | www.facebook.com/BlondinSires

799H000075 *Terra-Linda*
MISSION



Reg: H0840M3243358078 / DOB: 10/10/2021 / ET BW POF A2A2 BB CDF RDF BLF DPF

SIRE
SIEMERS RENGD PARFECT

DAM
TERRA-LINDA EXCALIBUR MAY VG-88-2YR
sired by Sandy-Valley KR Excalibur
03-02 3x 305 d 16,915 Kg M 4.2%F 3.2%P

2ND DAM
TERRA-LINDA IMAX 428 VG-89
sired by Silverridge IMAX
05-05 3x 305 d 18,312 Kg M 4.6%F 3.2%P

3RD DAM
PROGENESIS BOMBERO MARY VG-88-3YR

| CANADIAN FIGURES | | | | | | |
|----------------------|---------------|-----|-------------------|-----|---------------------|-----|
| Lifetime Performance | | | Functional Traits | | | |
| | Rel | 81% | Dtrs/ Herds | | | |
| GPA LPI | +3700 | | | 104 | Daughter Fertility | 100 |
| PRO \$ | \$2387 | | | 101 | Milking Speed | 101 |
| Production | Rel 85% | | | 100 | Milking Temperament | 101 |
| Milk | 741 kgs | | | 103 | Calving Ability | 96 |
| Fat | 97 kgs +0.57% | | | 98 | Dtr Calving Ability | 103 |
| Protein | 63 kgs +0.29% | | | 103 | Body Condition | 101 |

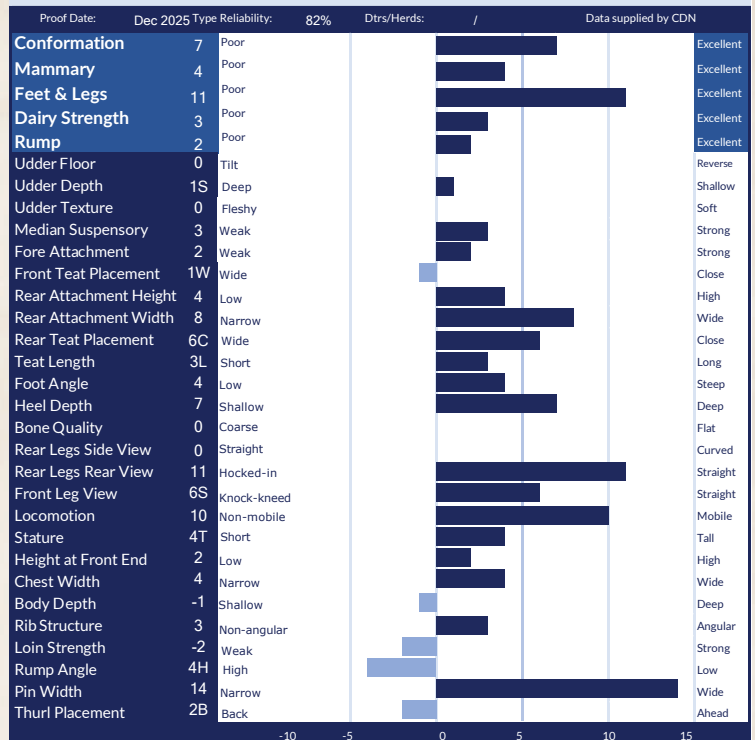

| AMERICAN FIGURES | | | | | | |
|----------------------|---------------|--|--------------------|---------|---------------------|------|
| Lifetime Performance | | | Functional Traits | | | |
| GTPI | +3141 | | Somatic Cell Score | 2.99 | Cow Conception Rate | -0.2 |
| NET MERIT | \$449 | | Productive Life | 0.5 | Daughter Preg Rate | -1.1 |
| Production | Rel: 82% | | Daughter / Herds | 0/0 | Sire Calving Ease | 2.0% |
| Milk | 627 lbs | | Combined F&P | 109 lbs | Dtr Calving Ease | 1.6% |
| Fat | 69 lbs +0.16% | | Cheese Merit | \$479 | Sire Stillbirth | 3.9% |
| Protein | 40 lbs +0.07% | | Fertility Index | -0.38 | Dtr Stillbirth | 3.4% |

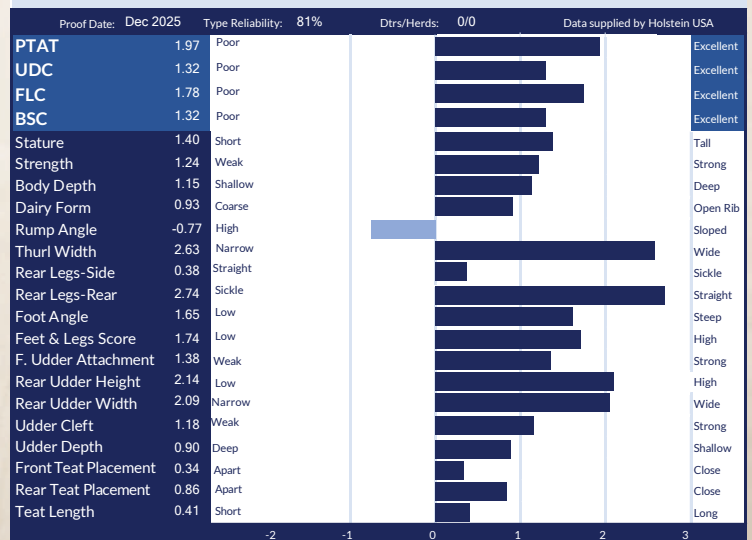

GREAT ROBOT SIRE!

Blondin HEARTLAND

799H000098



2nd Dam
© Bygbe Fisher



and BB



CANADA

- ✓ +3653 GPA LPI
- ✓ +614 Kg Milk
- ✓ +92 Kg Fat with +0.56%F
- ✓ +10 Conformation
- ✓ +8 Mammary System
- ✓ +102 Daughter Fertility
- ✓ +109 Milking Speed



USA

- ✓ +3057 GTPI
- ✓ +703 lbs Milk
- ✓ +65 lbs Fat
- ✓ +2.30 PTAT
- ✓ Long Teats

Great on both sides of the border!
12 Generations VG or EX dams

Dynasty X AOT Conway Heartburn-VG-2YR X Cookicutter DTA HABITAN-EX-90
back to Snow-N Denises Dellia-EX-95-2E



The Art of Breeding!

799H00098 *Blondie*

HEARTLAND



Reg: HOCANM121079835 / DOB: 10/13/2022 / ET BW A2A2 BB CDF CVF RDF VRF BYF BLF DPF CNF / aAa 243615



SIRE
KINGS-RANSOM DYNASTY

DAM
AOT CONWAY HEARTBURN VG-85-2YR
sired by Sandy-Valley R Conway
04-01 2X P227 14,024 KG M 4.7%F 3.5%P

2ND DAM
COOKIECUTTER DTA HABITAN EX-90 DOM
sired by Mr Mogul Delta 1427
02-04 3x 305 d 13,980 Kg M 4.7%F 3.3%P

3RD DAM
COOKIECUTTER DAY HALEY VG-88-3YR DOM
03-03 3x 305 d 12,773 Kg M 4.3%F 3.4%P

4TH - 12TH DAMS
VG-88-2YR DOM X VG-88-2YR DOM X EX-90 GMD DOM X
EX-90 GMD DOM X EX-90 GMD DOM
X EX-90-2E GMD DOM X VG-88-3YR GMD DOM
X SNOW-N DENISES DELLIA EX-95-2E GMD DOM 5*
X EX-90-2E GMD DOM

| CANADIAN FIGURES | | | | | |
|----------------------|---------------|-----------------------|-------------------|---------------------|-----|
| Lifetime Performance | | | Functional Traits | | |
| GPA LPI | +3653 | Rel 81% | Dtrs/ Herds | / | |
| PRO \$ | \$2100 | | | | |
| Production | Rel 84% | Mastitis Resistance | 102 | Daughter Fertility | 102 |
| Milk | 614 kgs | Metabolic Disease | 101 | Milking Speed | 109 |
| Fat | 92 kgs +0.56% | Hoof Health | 102 | Milking Temperament | 102 |
| Protein | 45 kgs +0.19% | Lactation Persistency | 100 | Calving Ability | 100 |
| | | | 94 | Dtr Calving Ability | 100 |
| | | | 101 | Body Condition | 96 |

| Proof Date: | Dec 2025 | Type Reliability: | 81% | Dtrs/Herds: | / | Data supplied by | CDN |
|------------------------|----------|-------------------|-----|-------------|---|------------------|-----------|
| Conformation | 10 | Poor | | | | | Excellent |
| Mammary | 8 | Poor | | | | | Excellent |
| Feet & Legs | 6 | Poor | | | | | Excellent |
| Dairy Strength | 6 | Poor | | | | | Excellent |
| Rump | 5 | Poor | | | | | Excellent |
| Udder Floor | 2T | Tilt | | | | | Reverse |
| Udder Depth | 4S | Deep | | | | | Shallow |
| Udder Texture | 5 | Fleshy | | | | | Soft |
| Median Suspensory | 2 | Weak | | | | | Strong |
| Fore Attachment | 9 | Weak | | | | | Strong |
| Front Teat Placement | 4C | Wide | | | | | Close |
| Rear Attachment Height | 4 | Low | | | | | High |
| Rear Attachment Width | 4 | Narrow | | | | | Wide |
| Rear Teat Placement | 1C | Wide | | | | | Close |
| Teat Length | 3L | Short | | | | | Long |
| Foot Angle | 2 | Low | | | | | Steep |
| Heel Depth | 3 | Shallow | | | | | Deep |
| Bone Quality | 5 | Coarse | | | | | Flat |
| Rear Legs Side View | 2C | Straight | | | | | Curved |
| Rear Legs Rear View | 5 | Hocked-in | | | | | Straight |
| Front Leg View | 1S | Knock-kneed | | | | | Straight |
| Locomotion | 5 | Non-mobile | | | | | Mobile |
| Stature | 7T | Short | | | | | Tall |
| Height at Front End | 0 | Low | | | | | High |
| Chest Width | 1 | Narrow | | | | | Wide |
| Body Depth | 4 | Shallow | | | | | Deep |
| Rib Structure | 6 | Non-angular | | | | | Angular |
| Loin Strength | 5 | Weak | | | | | Strong |
| Rump Angle | 1L | High | | | | | Low |
| Pin Width | 7 | Narrow | | | | | Wide |
| Thurl Placement | 1A | Back | | | | | Ahead |

| AMERICAN FIGURES | | | | | |
|----------------------|---------------|--------------------|-------------------|---------------------|------|
| Lifetime Performance | | | Functional Traits | | |
| GTPI | +3057 | Somatic Cell Score | 2.97 | Cow Conception Rate | -0.5 |
| NET MERIT | \$339 | Productive Life | 1.3 | Daughter Preg Rate | -1.3 |
| Production | Rel: 81% | Daughter / Herds | 0/0 | Sire Calving Ease | 1.6% |
| Milk | 703 lbs | Combined F&P | 96 lbs | Dtr Calving Ease | 1.8% |
| Fat | 65 lbs +0.13% | Cheese Merit | \$354 | Sire Stillbirth | 4.6% |
| Protein | 31 lbs +0.03% | Fertility Index | -0.39 | Dtr Stillbirth | 4.0% |

| Proof Date: | Dec 2025 | Type Reliability: | 80% | Dtrs/Herds: | 0/0 | Data supplied by | Holstein USA |
|----------------------|----------|-------------------|-----|-------------|-----|------------------|--------------|
| PTAT | 2.30 | Poor | | | | | Excellent |
| UDC | 1.30 | Poor | | | | | Excellent |
| FLC | 1.18 | Poor | | | | | Excellent |
| BSC | 1.61 | Poor | | | | | Excellent |
| Stature | 2.19 | Short | | | | | Tall |
| Strength | 1.65 | Weak | | | | | Strong |
| Body Depth | 1.75 | Shallow | | | | | Deep |
| Dairy Form | 1.17 | Coarse | | | | | Open Rib |
| Rump Angle | 0.00 | High | | | | | Sloped |
| Thurl Width | 1.93 | Narrow | | | | | Wide |
| Rear Legs-Side | 0.89 | Straight | | | | | Sickle |
| Rear Legs-Rear | 1.60 | Sickle | | | | | Straight |
| Foot Angle | 1.54 | Low | | | | | Steep |
| Feet & Legs Score | 1.57 | Low | | | | | High |
| F. Udder Attachment | 2.39 | Weak | | | | | Strong |
| Rear Udder Height | 1.79 | Low | | | | | High |
| Rear Udder Width | 1.84 | Narrow | | | | | Wide |
| Udder Clef | 0.76 | Weak | | | | | Strong |
| Udder Depth | 1.83 | Deep | | | | | Shallow |
| Front Teat Placement | 0.45 | Apart | | | | | Close |
| Rear Teat Placement | 0.20 | Apart | | | | | Close |
| Teat Length | 0.80 | Short | | | | | Long |

Terra-Linda

799HO00074



ROCKET

PARFECT X EX-90 KING DOC X VG-85-2YR CRACKSHOT X VG-86-3YR X VG-87-3YR X VG-87 X VG-88
X "DEBUTANTE RAE" EX-92-2E 3* GMD DOM X EX-90 DOM X EX-96-3E 5* GMD DOM X EX-94-2E GMD DOM
X EX-90 30* GMD DOM X ROXY EX-97-4E 6* GMD X EX-90 6* GMD X VG-85 5*

14 EX & VG DAMS
AND CHECK OUT HIS STATS

- ✓ +3554 GPA LPI
- ✓ +2940 GTPI
- ✓ +11 Conformation
- ✓ +2.33 PTAT
- ✓ +1416 Kg Milk
- ✓ +68 Kg Fat
- ✓ Outstanding Feet & Legs
- ✓ Low Rump Angle



image © Vicki Fletcher



The Art of Breeding

info@blondinsires.com | www.blondinsires.com | www.facebook.com/BlondinSires

799H000074 *Terra-Linda*

ROCKET



Reg: H0840M3243358080 / DOB: 10/11/2021 / ET BW POF A2A2 BB CDF RDF VRF BLF DPF CNF / aAa: 351426



SIRE
SIEMERS RENGD PERFECT

DAM
TERRA-LINDA DOC 794 EX-90
sired by Woodcrest King Doc
04-08 3X 296 D 14,429 KG M 4.1%F 3.2P

2ND DAM
TRIFECTA K CONNIE VG-85-2YR
sired by Sandy-Valley Crackshot
02-00 3x 305 d 11,690 Kg M 4.2%F 3.3%P

3RD DAM
TRIPLECROWN KINGBOY 6 VG-86-3YR
3-02 2x 359 d 14,869 Kg M 3.7%F 3.4%P

4TH - 12TH DAMS
VG-87-3YR X VG-87 X VG-88 X
Scientific Debutante Rae EX92-2E 3* GMD DOM
X EX-90 DOM X EX-96-3E 5* GMD DOM
X EX-94-2E GMD DOM X EX-90 30* GMD DOM
X Glenridge Citation Roxy EX-97-4E 6* GMD
X EX-90 6* GMD X VG-85 5*



TERRA-LINDA DOC 794 EX-90
 Dam

| CANADIAN FIGURES | | | | | | |
|----------------------|---------------|-----------------------|-------------------|---------------------|--------------------|-----|
| Lifetime Performance | | | Functional Traits | | | |
| GPA LPI | +3554 | Rel 81% | Dtrs/ Herds | 101 | Daughter Fertility | 100 |
| PRO \$ | \$2083 | | | 102 | Milking Speed | 101 |
| Production | Rel 84% | Mastitis Resistance | 99 | Milking Temperament | 97 | |
| Milk | 1416 kgs | Metabolic Disease | 100 | Calving Ability | 107 | |
| Fat | 68 kgs +0.09% | Hoof Health | 98 | Dtr Calving Ability | 107 | |
| Protein | 53 kgs +0.03% | Lactation Persistency | 102 | Body Condition | 98 | |

| Proof Date: | Dec 2025 | Type Reliability: | 82% | Dtrs/Herds: | / | Data supplied by | CDN |
|-------------------------------|----------|-------------------|-----|-------------|---|------------------|-----------|
| Conformation | 11 | Poor | | | | | Excellent |
| Mammary | 5 | Poor | | | | | Excellent |
| Feet & Legs | 13 | Poor | | | | | Excellent |
| Dairy Strength | 9 | Poor | | | | | Excellent |
| Rump | 5 | Poor | | | | | Excellent |
| Udder Floor | 2R | Tilt | | | | | Reverse |
| Udder Depth | 1S | Deep | | | | | Shallow |
| Udder Texture | 5 | Fleshy | | | | | Soft |
| Median Suspensory | 8 | Weak | | | | | Strong |
| Fore Attachment | 4 | Weak | | | | | Strong |
| Front Teat Placement | 4C | Wide | | | | | Close |
| Rear Attachment Height | 3 | Low | | | | | High |
| Rear Attachment Width | 11 | Narrow | | | | | Wide |
| Rear Teat Placement | 10C | Wide | | | | | Close |
| Teat Length | 2S | Short | | | | | Long |
| Foot Angle | 0 | Low | | | | | Steep |
| Heel Depth | 3 | Shallow | | | | | Deep |
| Bone Quality | 5 | Coarse | | | | | Flat |
| Rear Legs Side View | 5C | Straight | | | | | Curved |
| Rear Legs Rear View | 10 | Hocked-in | | | | | Straight |
| Front Leg View | 11S | Knock-kneed | | | | | Straight |
| Locomotion | 14 | Non-mobile | | | | | Mobile |
| Stature | 4T | Short | | | | | Tall |
| Height at Front End | 3 | Low | | | | | High |
| Chest Width | 6 | Narrow | | | | | Wide |
| Body Depth | 2 | Shallow | | | | | Deep |
| Rib Structure | 8 | Non-angular | | | | | Angular |
| Loin Strength | 1 | Weak | | | | | Strong |
| Rump Angle | 2L | High | | | | | Low |
| Pin Width | 10 | Narrow | | | | | Wide |
| Thurl Placement | 1A | Back | | | | | Ahead |

| AMERICAN FIGURES | | | | | |
|----------------------|---------------|--------------------|-------------------|---------------------|------|
| Lifetime Performance | | | Functional Traits | | |
| GTPI | +2940 | Somatic Cell Score | 2.98 | Cow Conception Rate | -1.4 |
| NET MERIT | \$210 | Productive Life | 0.9 | Daughter Preg Rate | -1.7 |
| Production | Rel: 82% | Daughter / Herds | 0/0 | Sire Calving Ease | 1.2% |
| Milk | 755 lbs | Combined F&P | 69 lbs | Dtr Calving Ease | 1.0% |
| Fat | 43 lbs +0.04% | Cheese Merit | \$215 | Sire Stillbirth | 3.9% |
| Protein | 26 lbs 0.00% | Fertility Index | -1.08 | Dtr Stillbirth | 3.6% |

| Proof Date: | Dec 2025 | Type Reliability: | 82% | Dtrs/Herds: | 0/0 | Data supplied by | Holstein USA |
|------------------------------|----------|-------------------|-----|-------------|-----|------------------|--------------|
| PTAT | 2.33 | Poor | | | | | Excellent |
| UDC | 1.66 | Poor | | | | | Excellent |
| FLC | 1.66 | Poor | | | | | Excellent |
| BSC | 1.31 | Poor | | | | | Excellent |
| Stature | 1.65 | Short | | | | | Tall |
| Strength | 1.54 | Weak | | | | | Strong |
| Body Depth | 1.48 | Shallow | | | | | Deep |
| Dairy Form | 1.54 | Coarse | | | | | Open Rib |
| Rump Angle | 0.00 | High | | | | | Sloped |
| Thurl Width | 2.50 | Narrow | | | | | Wide |
| Rear Legs-Side | 1.14 | Straight | | | | | Sickle |
| Rear Legs-Rear | 2.65 | Sickle | | | | | Straight |
| Foot Angle | 1.32 | Low | | | | | Steep |
| Feet & Legs Score | 1.74 | Low | | | | | High |
| F. Udder Attachment | 1.82 | Weak | | | | | Strong |
| Rear Udder Height | 2.10 | Low | | | | | High |
| Rear Udder Width | 2.71 | Narrow | | | | | Wide |
| Udder Clef | 2.22 | Weak | | | | | Strong |
| Udder Depth | 1.15 | Deep | | | | | Shallow |
| Front Teat Placement | 1.18 | Apart | | | | | Close |
| Rear Teat Placement | 2.04 | Apart | | | | | Close |
| Teat Length | 0.45 | Short | | | | | Long |

799H000126

Genosource

HALLMARK

DROPBOX X VG-87-2YR DOC X COOKIECUTTER DTA HABITAN-EX
BACK TO SNOW-N DENISES DELLIA-EX-95-2E-5*
11 GENERATIONS VG OR EX



+934 LBS MILK
+0.2 CCR *and* **+0.6 DPR**
+2940 GTPI
+2.82 PTAT
+1.70 UDC
+2.79 Rear Udder Height
+3.15 Rear Udder Width
Low Rump Angle
Positive Teat Length

Blondin
SIRE S

The Art of Breeding!

info@blondinsires.com | www.blondinsires.com | www.facebook.com/BlondinSires

799H000126 *Genosource*

HALLMARK

Reg: H0840M3269893722 / DOB: 08/06/2023 / ET BW POF A1A2 BB VRF CDF CVF RDF BYF BLF DPF CNF



SIRE
KINGS-RANSOM DROPBOX

DAM
AOT DOC HOOLIGAN VG-87-2YR
sired by Woodcrest King Doc
02-00 3X 351 D 16,768 KG M 4.2%F 3.5%P

2ND DAM
COOKIECUTTER DTA HABITAN EX-5YR
sired by Mr Mogul Delta
02-04 3X 305 D 13,980 KG M 4.7%G 3.3%P

3RD DAM
COOKIECUTTER DAY HALEY VG-88-3YR
03-03 3X 305 D 12,773 KG M 4.3%G 3.4%P

4TH - 11TH DAMS
COOKIECUTTER MOM HALO VG-88-2YR X VG-88-2YR X
EX-90 X EX-90 X EX-90-2E X VG-88
X SNOW-N DENISES DELLIA EX-95-2E-5* X EX-90-2E



DAM - AOT DOC HOOLIGAN VG-87-2YR

| CANADIAN FIGURES | | | | | |
|----------------------|---------------|-----------------------|---------------|---------------------|-----|
| Lifetime Performance | | Rel 81% | Dtrs/ Herds / | Functional Traits | |
| GPA LPI | +3491 | Feed Efficiency | 100 | Daughter Fertility | 104 |
| PRO \$ | \$1889 | Herd Life | 104 | Milking Speed | 98 |
| Production | Rel 85% | Mastitis Resistance | 105 | Milking Temperament | 102 |
| Milk | 851 kgs | Metabolic Disease | 97 | Calving Ability | 96 |
| Fat | 60 kgs +0.23% | Hoof Health | 100 | Dtr Calving Ability | 102 |
| Protein | 49 kgs +0.17% | Lactation Persistency | 102 | Body Condition | 96 |

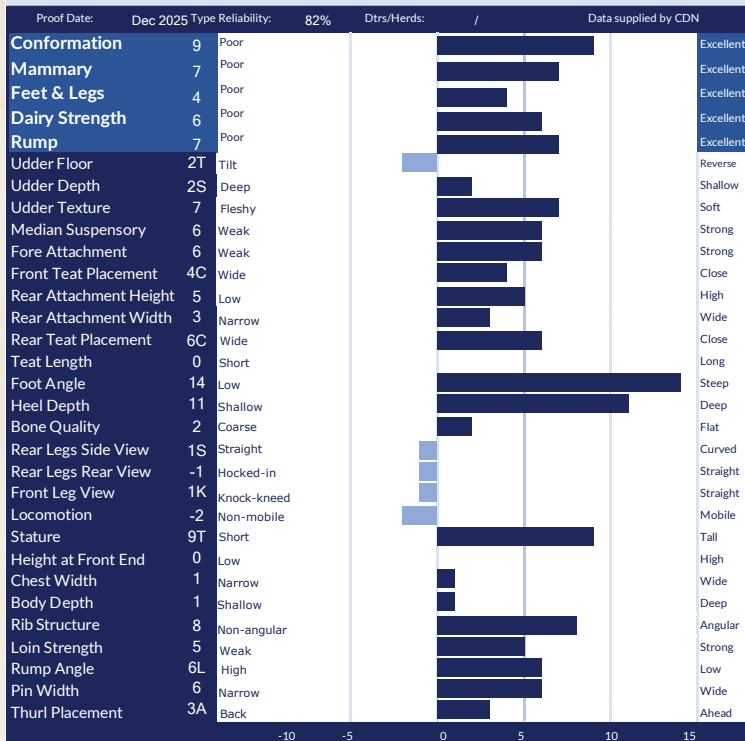

| AMERICAN FIGURES | | | |
|----------------------|---------------|---------------------|--------|
| Lifetime Performance | | Functional Traits | |
| GTPI | +2940 | Somatic Cell Score | 3.05 |
| NET MERIT | \$119 | Productive Life | 0.1 |
| Production | Rel: 82% | Daughter / Herds | 0/0 |
| Milk | 934 lbs | Combined F&P | 56 lbs |
| Fat | 27 lbs -0.04% | Cheese Merit | \$119 |
| Protein | 29 lbs -0.01% | Fertility Index | 0.66 |
| | | Cow Conception Rate | 0.2 |
| | | Daughter Preg Rate | 0.6 |
| | | Sire Calving Ease | 2.1% |
| | | Dtr Calving Ease | 2.0% |
| | | Sire Stillbirth | 4.5% |
| | | Dtr Stillbirth | 4.8% |

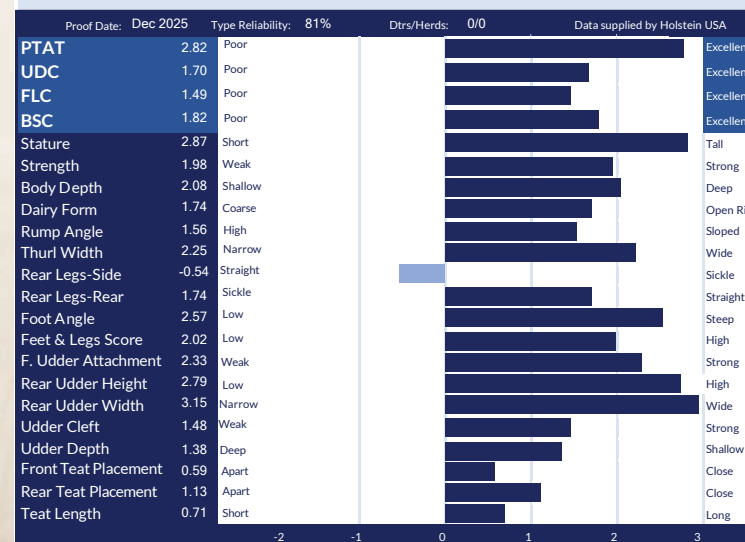

Synergy

DEALER

A WINNING HAND FILLED WITH HIGH TYPE AND CCR!



Dynasty ♂ EX-91 King Doc ♂ EX Callen ♂ VG-88-2YR back to the great Ronelee Outside Dabble-EX-91-2E-2*



DAM OF DEALER: CALORI-D CRS KINGDOC DABBLE EX-91

SYNERGY DPR DEALER

799H00116

- ✓ **+2933 GTPI**
- ✓ **+2.82 PTAT**
- ✓ **Positive Milk**
- ✓ **+0.7 CCR**
- ✓ **Slight curved leg set**
- ✓ **High, wide rear udders**

info@blondinsires.com | www.blondinsires.com | www.facebook.com/BlondinSires

The Art of Breeding!

Blondin
SIRE

799H000116 Synergy DPR
DEALER



Reg: H0840M3255667755 / Born: 01/23/2023 / ET BW A2A2 RDF MWF CDF BYF CVF BLF DPF CNF



SIRE
KINGS-RANSOM DYNASTY

DAM
CALORI-D CRS KINGDOC DABLE EX-91-3YRS
sired by Woodcrest King Doc
 03-07 3x 305 d 10,963 Kg M 4.0%F 3.6%P

2ND DAM
CALORI-D CRS DABBLE EX-90-3YRS
sired by OCD 1stclass Callen
 05-03 3x 305 d 15,132 Kg M 4.0%F 3.5%P

3RD DAM
CALORI-D CRS CMNDR DONNA VG-88-2YRS
 02-09 2x d 13,485 Kg M 4.0%F 3.7%P

4TH - 11TH DAMS
VG-86 X VG-86 2* X EX-91 2E 2* X EX-93 2E
X EX-95 4E X EX-91-2E X VG-86 X VG-85

| CANADIAN FIGURES | | | | | |
|----------------------|---------------|-----------------------|----------------|---------------------|-----|
| Lifetime Performance | | Rel: 79% | Dtrs/ Herds: / | Functional Traits | |
| GPA LPI | +3469 | Feed Efficiency | 104 | Daughter Fertility | 108 |
| PRO \$ | \$1578 | Herd Life | 102 | Milking Speed | 104 |
| Production | Rel: 83% | Mastitis Resistance | 104 | Milking Temperament | 99 |
| Milk | -499 kgs | Metabolic Disease | 100 | Calving Ability | 98 |
| Fat | 52 kgs +0.62% | Hoof Health | 95 | Dtr Calving Ability | 104 |
| Protein | 13 kgs +0.25% | Lactation Persistency | 97 | Body Condition | 99 |

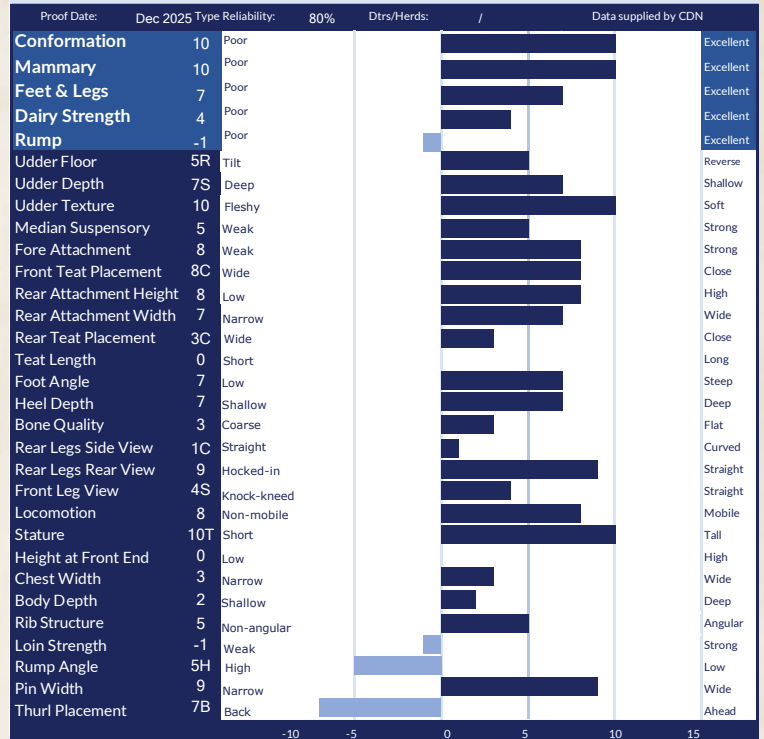

| AMERICAN FIGURES | | | |
|----------------------|---------------|---------------------|--------|
| Lifetime Performance | | Functional Traits | |
| GTPI | +2933 | Somatic Cell Score | 3.01 |
| NET MERIT | \$103 | Productive Life | 0.5 |
| Production | Rel: 82% | Daughter / Herds | 0/0 |
| Milk | 24 lbs | Combined F&P | 44 lbs |
| Fat | 32 lbs +0.12% | Cheese Merit | \$118 |
| Protein | 12 lbs +0.04% | Fertility Index | 0.99 |
| | | Cow Conception Rate | 0.7 |
| | | Daughter Preg Rate | 1 |
| | | Sire Calving Ease | 1.7% |
| | | Dtr Calving Ease | 1.8% |
| | | Sire Stillbirth | 4.0% |
| | | Dtr Stillbirth | 3.6% |

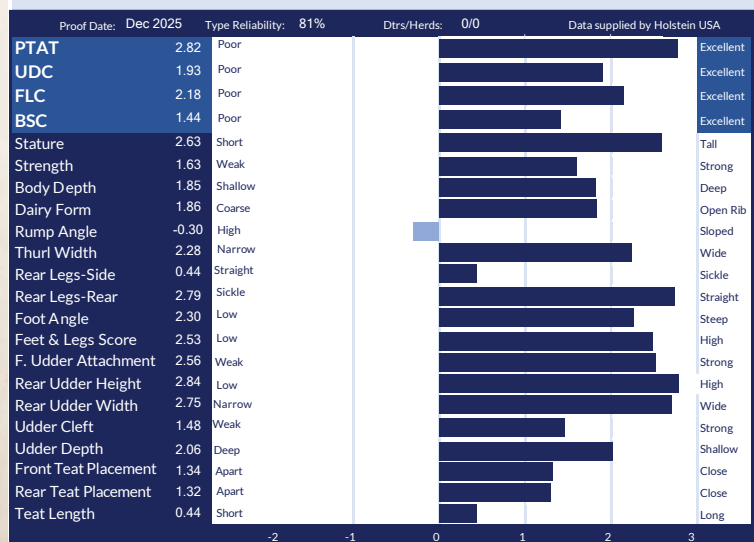

799HO00066 AOT

HEATWAVE

Redeye P ♂ EX-90 Swingman ♂ VG-88 Salvatore ♂ Cookcutter SSire Has VG-88 DOM
Back to the great Snow-N Denises Dellia- EX-95-2E 5*



PREPARE YOURSELVES FOR THE HEATWAVE, HE'S RED HOT!

- ✓ OUTCROSS ✓ NO APPLE ✓ NO CLONE
- ✓ RED ✓ POLLED ✓ LOW RUMP ANGLE
- ✓ +2802 GTPI ✓ +288 lbs Milk ✓ +1.91 PTAT ✓ +0.7 CCR

info@blondinsires.com | www.blondinsires.com | www.facebook.com/BlondinSires

The Art of Breeding!





799H000066 *AOT*

HEATWAVE-P-RED

RW POC A1A2 BE VRF MWF CDF BYF CVF BLF DP

Reg: H0840M3208400852 / DOB: 07/03/2021 / RHA: 99% / aAa: 243615

SIRE
VOGUE REDEYE P

DAM
AOT SWINGMAN HALIA-RED EX-90
sired by Westcoast Swingman RED
2-02 3x 305 d 14,130 Kg M 4.8%F 3.4%P

2ND DAM
AOT SALVATORE HICCUP VG-88
sired by Mr Salvatore
3-05 305 d 18,008 Kg M 4.0%F 3.2%P

3RD DAM
COOKIECUTTER S SIRE HAS VG-88 DOM
3-11 3x 305 d 17,037 Kg M 4.1%F 3.4%P

4TH - 11TH DAMS
VG-88 DOM X VG-88-2YR DOM X EX-90 GMD DOM X EX-90 GMD DOM X
EX-90-2E GMD DOM X VG-88 GMD DOM
X Snow-N Denises Dellia EX-95-2E 5* X EX-90-2E GMD DOM



Full Sister - SHAYLAS HWAVE SIENNA
Owned by Stantons Farms, Ontario



Full Sister - SHAYLAS HWAVE SKYLAR
Owned by Stantons Farms, Ontario

| CANADIAN FIGURES | | | | | | | | |
|----------------------|---------------|-----|-----|-----------------------|-----|-------------------|---------------------|-----|
| Lifetime Performance | | Rel | 81% | Dtrs/ Herds | 1/1 | Functional Traits | | |
| GPA LPI | +3090 | | | Feed Efficiency | | 98 | Daughter Fertility | 102 |
| PRO \$ | \$1045 | | | Herd Life | | 104 | Milking Speed | 98 |
| Production | | Rel | 85% | Mastitis Resistance | | 104 | Milking Temperament | 98 |
| Milk | 218 kgs | | | Metabolic Disease | | 104 | Calving Ability | 102 |
| Fat | 43 kgs +0.30% | | | Hoof Health | | 96 | Dtr Calving Ability | 102 |
| Protein | 14 kgs +0.06% | | | Lactation Persistency | | 102 | Body Condition | 93 |

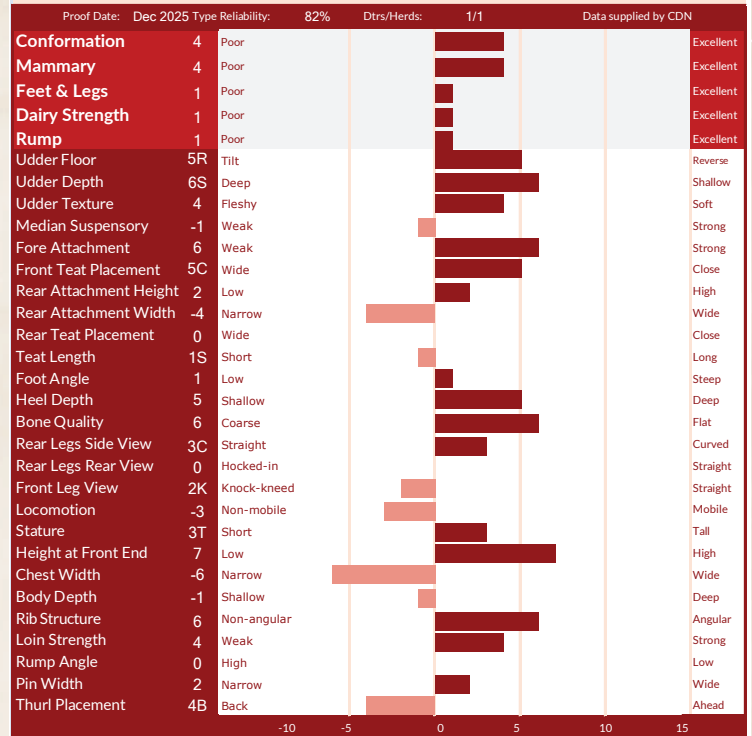

| AMERICAN FIGURES | | | | | | |
|----------------------|--------------|--------------------|------------------|---------------------|-------------------|------|
| Lifetime Performance | | Functional Traits | | | | |
| GTPI | +2802 | Somatic Cell Score | 2.77 | Cow Conception Rate | 0.7 | |
| NET MERIT | \$222 | Productive Life | 2.6 | Daughter Preg Rate | 1.4 | |
| Production | | Rel: 84% | Daughter / Herds | 0/0 | Sire Calving Ease | 1.4% |
| Milk | 288 lbs | | Combined F&P | 17 lbs | Dtr Calving Ease | 1.7% |
| Fat | 13 lbs 0.00% | | Cheese Merit | \$220 | Sire Stillbirth | 3.9% |
| Protein | 4 lbs -0.02% | | Fertility Index | 0.82 | Dtr Stillbirth | 4.4% |

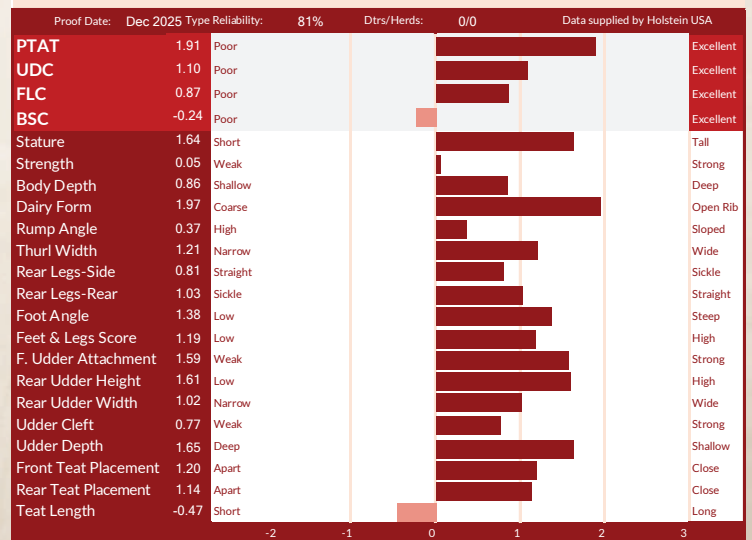

799H000088 *Oakfield*

MAGIC

Honour ♂ EX King Doc ♂ Delta Missy EX-94-2E ♂ EX-94-2E-5* ♂ VG-2YR-2*
♂ VG-89-7* ♂ Eastside Lewisdale Gold Missy-EX-95-2E-34* ♂ VG-88-38* ♂ VG-2*

He is truly Magic!

- ✓ +3.12 PTAT
- ✓ +2.78 Fore Attachment
- ✓ +3.05 Rear Udder Height
- ✓ +2.76 Rear Udder Width
- ✓ Slight curved leg set
- ✓ +0.29 Teat Length



Blondin
SIRE S

The Art of Breeding!

info@blondinsires.com | www.blondinsires.com | www.facebook.com/BlondinSires

MAGIC

Reg: H0840M3245851347 / DOB: 02/03/2022 / ET BW A1A2 AB CDF RDF VRF BLF DPF CNF / aAa 324165

SIRE
AOT HONOUR

DAM

OCD DOC MIRACULOUS EX-90
sired by Woodcrest King Doc

02-10 3x 305 d 11,694 Kg M 4.1%F 3.3%P

2ND DAM

OCD DELTA MISSY 4212 EX-94-2E
sired by Mr Mogul Delta

05-10 2X 302 D 15,590 KG M 3.9%F 3.3%P

3RD DAM

BUTZ-HILL MAGICAL MISSY EX-94-2E 5*
04-09 3x 305 d 13,009 Kg M 4.7%F 3.4%P

4TH - 11TH DAMS

VG-85 2*~~X~~ VG-89 7*~~X~~
Eastside Lewisdale Gold Missy EX-95-2E 34*
Grand Champion RWF & WDE 2011
~~X~~ VG-88 38*~~X~~ VG-85 2*



OCD DELTA MISSY 4212 EX-94-2E
2nd Dam

| CANADIAN FIGURES | | | | | | |
|----------------------|---------------|---------|-------------------|-----|---------------------|-----|
| Lifetime Performance | | | Functional Traits | | | |
| | Rel | 81% | Dtrs/ Herds | | | |
| GPA LPI | +3065 | | | 102 | Daughter Fertility | 102 |
| PRO \$ | \$850 | | | 101 | Milking Speed | 101 |
| Production | | Rel 84% | | 106 | Milking Temperament | 101 |
| Milk | -133 kgs | | | 100 | Calving Ability | 97 |
| Fat | 24 kgs +0.27% | | | 101 | Dtr Calving Ability | 100 |
| Protein | -5 kgs +0.01% | | | 97 | Body Condition | 98 |

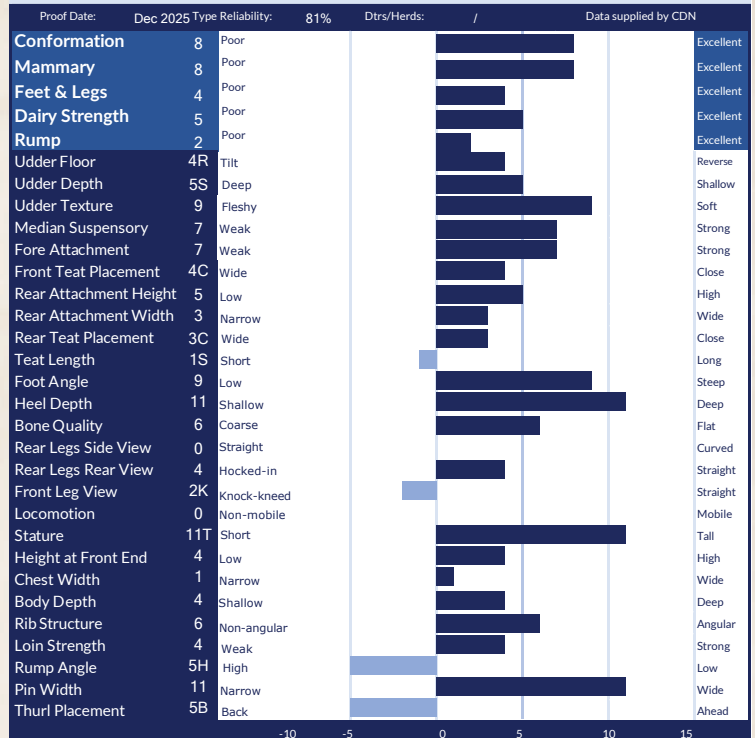

| AMERICAN FIGURES | | | | | |
|----------------------|---------------|--------------------|-------------------|---------------------|------|
| Lifetime Performance | | | Functional Traits | | |
| GTPI | +2711 | Somatic Cell Score | 2.93 | Cow Conception Rate | -0.9 |
| NET MERIT | -\$133 | Productive Life | -0.4 | Daughter Preg Rate | 0.3 |
| Production | | Daughter / Herds | 0/0 | Sire Calving Ease | 2.3% |
| Milk | -56 lbs | Combined F&P | 12 lbs | Dtr Calving Ease | 2.3% |
| Fat | 18 lbs +0.08% | Cheese Merit | -\$137 | Sire Stillbirth | 4.6% |
| Protein | -6 lbs -0.02% | Fertility Index | -0.33 | Dtr Stillbirth | 5.1% |

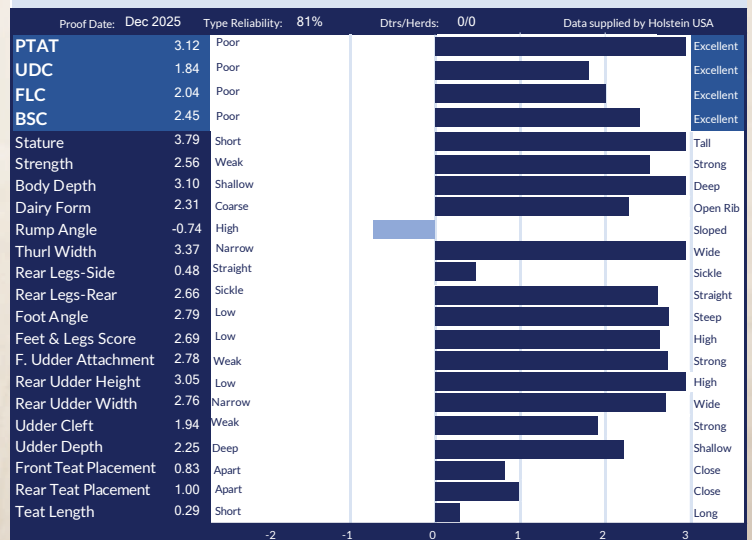

Duckett
799H000095

HAVEADREAM

Energy X S-S-I Doc Have Not 8784-EX-96 DOM (below) X VG-87 Jedi X VG-2YR X Cookiecutter MOM
Halo-VG-88-2YR X VG-88-2YR X EX X EX X EX X VG-88 X Snow-N Denises Dellia-EX-95-2E X EX-2E

- ✓ **+2.73 PTAT**
- ✓ **+2.04 UDC**
- ✓ **+2.80 F. Attachment**
- ✓ **+2.62 Rear Udder Height**
- ✓ **+3.04 Rear Udder Width**
- ✓ **Only +2.23 Stature**



Blondin
SIRE

The Art of Breeding!

info@blondinsires.com | www.blondinsires.com | www.facebook.com/BlondinSires



799H000095 *Duckett*

HAVEADREAM

Reg: H0840M3250268042 / DOB: 07/22/2022 / ET BW BE A1A2 / aAa 234165

SIRE
BLONDIN ENERGY

DAM
S-S-I DOC HAVE NOT 8784 EX-96 DOM
sired by Woodcrest King Doc
04-05 2x 305 d 15,762 Kg M 3.9%F 3.2%P

2ND DAM
FLY-HIGHER JEDI HAVENOT VG-87
sired by S-S-I Montross Jedi
04-07 3x 305 d 12,607 Kg M 3.1%F 3.3%P

3RD DAM
COOKIECUTTER MASY HASHES VG-85-2YR
04-07 3x 305 d 12,607 Kg M 3.1%F 3.3%P

4TH - 10TH DAMS
VG-88-2YR DOM X VG-88-2YR DOM X EX-90 GMD DOM X EX-90 GMD
DOM X EX-90-2E GMD DOM X VG-88-3YR GMD DOM
X Snow-N Denises Dellia EX-95-2E GMD DOM 5* X EX-90-2E GMD DOM



S-S-I DOC HAVE NOT 8784 EX-96 DOM
Dam



S-S-I DOC HAVE NOT 8784 EX-96 DOM
Dam

| CANADIAN FIGURES | | | | | | |
|----------------------|--------------|-----------------------|-------------------|---------------------|--------------------|----|
| Lifetime Performance | | | Functional Traits | | | |
| GPA LPI | +3173 | Rel 81% | Dtrs/ Herds | 101 | Daughter Fertility | 97 |
| PRO \$ | \$675 | | | 103 | Milking Speed | 96 |
| Production | Rel 85% | Mastitis Resistance | 99 | Milking Temperament | 100 | |
| Milk | -19 kgs | Metabolic Disease | 101 | Calving Ability | 98 | |
| Fat | 5 kgs +0.06% | Hoof Health | 107 | Dtr Calving Ability | 103 | |
| Protein | 7 kgs +0.06% | Lactation Persistency | 96 | Body Condition | 101 | |

| Proof Date: | Dec 2025 | Type Reliability: | 82% | Dtrs/Herds: | / | Data supplied by | CDN |
|------------------------|----------|-------------------|-----|-------------|---|------------------|-----------|
| Conformation | 12 | Poor | | | | | Excellent |
| Mammary | 10 | Poor | | | | | Excellent |
| Feet & Legs | 11 | Poor | | | | | Excellent |
| Dairy Strength | 7 | Poor | | | | | Excellent |
| Rump | 3 | Poor | | | | | Excellent |
| Udder Floor | 1R | Tilt | | | | | Reverse |
| Udder Depth | 8S | Deep | | | | | Shallow |
| Udder Texture | 5 | Fleshy | | | | | Soft |
| Median Suspensory | 5 | Weak | | | | | Strong |
| Fore Attachment | 10 | Weak | | | | | Strong |
| Front Teat Placement | 10C | Wide | | | | | Close |
| Rear Attachment Height | 3 | Low | | | | | High |
| Rear Attachment Width | 12 | Narrow | | | | | Wide |
| Rear Teat Placement | 6C | Wide | | | | | Close |
| Teat Length | 2S | Short | | | | | Long |
| Foot Angle | 8 | Low | | | | | Steep |
| Heel Depth | 8 | Shallow | | | | | Deep |
| Bone Quality | 6 | Coarse | | | | | Flat |
| Rear Legs Side View | 1C | Straight | | | | | Curved |
| Rear Legs Rear View | 8 | Hocked-in | | | | | Straight |
| Front Leg View | 4S | Knock-kneed | | | | | Straight |
| Locomotion | 5 | Non-mobile | | | | | Mobile |
| Stature | 6T | Short | | | | | Tall |
| Height at Front End | 4 | Low | | | | | High |
| Chest Width | 6 | Narrow | | | | | Wide |
| Body Depth | 2 | Shallow | | | | | Deep |
| Rib Structure | 6 | Non-angular | | | | | Angular |
| Loin Strength | 0 | Weak | | | | | Strong |
| Rump Angle | 1H | High | | | | | Low |
| Pin Width | 6 | Narrow | | | | | Wide |
| Thurl Placement | 2A | Back | | | | | Ahead |

| AMERICAN FIGURES | | | | | |
|----------------------|----------------|--------------------|-------------------|---------------------|------|
| Lifetime Performance | | | Functional Traits | | |
| GTPI | +2584 | Somatic Cell Score | 3.06 | Cow Conception Rate | -1.0 |
| NET MERIT | -\$134 | Productive Life | 0.4 | Daughter Preg Rate | -1.1 |
| Production | Rel: 82% | Daughter / Herds | 0/0 | Sire Calving Ease | 1.9% |
| Milk | 87 lbs | Combined F&P | -12 lbs | Dtr Calving Ease | 2.2% |
| Fat | -12 lbs -0.06% | Cheese Merit | -\$138 | Sire Stillbirth | 5.3% |
| Protein | 0 lbs -0.01% | Fertility Index | -1.16 | Dtr Stillbirth | 5.2% |

| Proof Date: | Dec 2025 | Type Reliability: | 82% | Dtrs/Herds: | 0/0 | Data supplied by | Holstein USA |
|----------------------|----------|-------------------|-----|-------------|-----|------------------|--------------|
| PTAT | 2.73 | Poor | | | | | Excellent |
| UDC | 2.04 | Poor | | | | | Excellent |
| FLC | 1.36 | Poor | | | | | Excellent |
| BSC | 1.35 | Poor | | | | | Excellent |
| Stature | 2.23 | Short | | | | | Tall |
| Strength | 1.58 | Weak | | | | | Strong |
| Body Depth | 1.74 | Shallow | | | | | Deep |
| Dairy Form | 1.61 | Coarse | | | | | Open Rib |
| Rump Angle | 0.18 | High | | | | | Sloped |
| Thurl Width | 1.87 | Narrow | | | | | Wide |
| Rear Legs-Side | 0.06 | Straight | | | | | Sickle |
| Rear Legs-Rear | 1.86 | Sickle | | | | | Straight |
| Foot Angle | 1.95 | Low | | | | | Steep |
| Feet & Legs Score | 1.67 | Low | | | | | High |
| F. Udder Attachment | 2.80 | Weak | | | | | Strong |
| Rear Udder Height | 2.62 | Low | | | | | High |
| Rear Udder Width | 3.04 | Narrow | | | | | Wide |
| Udder Cleft | 1.15 | Weak | | | | | Strong |
| Udder Depth | 2.01 | Deep | | | | | Shallow |
| Front Teat Placement | 1.89 | Apart | | | | | Close |
| Rear Teat Placement | 1.36 | Apart | | | | | Close |
| Teat Length | -0.70 | Short | | | | | Long |

799BS00132 *Hilltop Acres C*

KICKOFF

Collaps X E92 Certified Hilltop Acres S Kadence
X 2E-E91 Daredevil X V85 X 2E-E92 X 3E-91

**#1 CONFORMATION
BULL IN THE WORLD!** (TIE)

**#4 UDC and #5 PTAT
in the TOP 300 PPR BULLS!**

- ✓ +1.10 PTAT
- ✓ +1.66 UDC
- ✓ +638 LBS MILK
- ✓ +18 CONFORMATION
- ✓ +19 MAMMARY SYSTEM

IMAGE © WICKI/FLETCHER

Blondin
SIRE S

The Art of Breeding!

info@blondinsires.com | www.blondinsires.com | www.facebook.com/BlondinSires

799BS00132 *Hilltop Acres C*
KICKOFF

Reg: BS840M3273133875 / DOB: 9/26/2023 / ET POF A1A2 BB / aAa 423651

SIRE
COLLAPS
DAM
HILLTOP ACRES S KADENCE ET E92 CERTIFIED
sired by La Rainbow Sweet Silver
03-05 316 D 3X 17,198 KG M 4.7%F 3.4%P

2ND DAM
HILLTOP ACRES DDEVILKASSIDY ET 2E-E91
sired by Hilltop Acres B Daredevil
05-10 365 D 3X 20,828 KG M 4.4%F 3.5%P
LIFETIME: 1575D 174140M 6909F 6110P

3RD DAM
HILLTOP ACRES BROOK KARI V85
02-11 305 D 3X 9,314 KG M 5.1%F 4.0%P

4TH - 14TH DAMS
2E-E92 x 3E-91

| CANADIAN FIGURES | | | |
|----------------------|---------------|-----------------------|--------------------|
| Lifetime Performance | | Functional Traits | |
| GPA LPI | +1843 | Feed Efficiency | Daughter Fertility |
| PRO \$ | \$ | Herd Life | 109 |
| Production | Rel: 57% | Mastitis Resistance | 100 |
| Milk | 473 kgs | Metabolic Disease | 100 |
| Fat | -4 kgs -0.28% | Hoof Health | 96 |
| Protein | 26 kgs +0.08% | Lactation Persistency | 96 |
| | | Dtr Calving Ability | 100 |
| | | Body Condition | 100 |

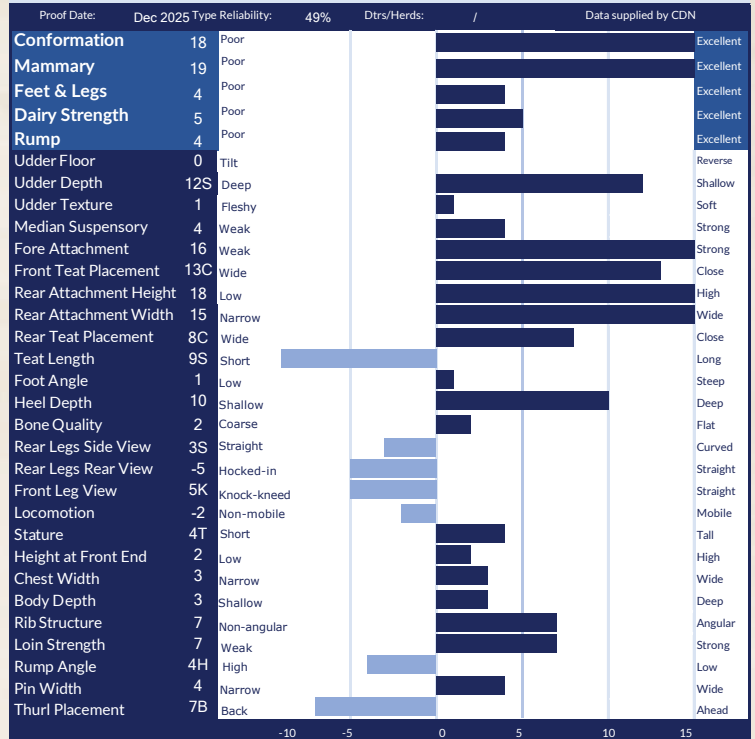

| AMERICAN FIGURES | | | |
|----------------------|---------------|---------------------|--------|
| Lifetime Performance | | Functional Traits | |
| GTPI | +76 | Somatic Cell Score | 3.08 |
| NET MERIT | \$195 | Productive Life | 2.2 |
| Production | Rel: 67% | Daughter / Herds | 0/0 |
| Milk | 638 lbs | Combined F&P | 32 lbs |
| Fat | 5 lbs -0.10% | Cheese Merit | \$205 |
| Protein | 27 lbs +0.02% | Fertility Index | |
| | | Cow Conception Rate | -1.8 |
| | | Daughter Preg Rate | -0.1 |
| | | Sire Calving Ease | 4.9% |
| | | Dtr Calving Ease | 4.6% |
| | | Sire Stillbirth | % |
| | | Dtr Stillbirth | % |



799JE00151 *Avonlea*



POKER CHIP

A PEDIGREE STACKED FOR WINNING!

GHOST X EX-90-5YR VICTORIOUS X EX-96-2E 5* PREMIER X EX-93-4YR ACTION
X EX-SUP-92-5E 9* X EX-94-4E 6* X EX-3E 6* X EX-91 1* X SUP-EX

+17 Conformation

+1995 GPA LPI

+393 Kg Milk

+13 Mammary System

+13 Feet *and* Legs

✓ **+14 Dairy Strength**

✓ **+8 Chest Width**

✓ **+102 Daughter Fertility**

✓ **+101 Milking Speed**



mère - AVONLEA CHIP'S CHIQUITA EX-90-5YR



The Art of Breeding!

info@blondinsires.com | www.blondinsires.com | www.facebook.com/BlondinSires

799JE00151 *Avonlea*

POKER CHIP



Reg: JECANM15022237 / DOB: 09/01/2024 / A2A2 BB / aAa 243165

SIRE
UNIQUE GHOST

DAM
AVONLEA CHIP'S CHIQUITA EX-90-5YR
sired by River Valley Victorious

03-03 2X 305 d 10,460 Kg M 5.3%F 3.9%P

2ND DAM
AVONLEA PREMIER CHOCOLATE CHIP EX-96-2E 5*
sired by Hawarden Impuls Premier

03-07 2X 305 d 9,648 Kg M 6.1%F 3.7%P

3RD DAM
AVONLEA KOOKIE DOUGH EX-93-4YR
03-00 2X 299 d 8,814 Kg M 4.6%F 3.4%P

4TH - 12TH DAMS
EX-SUP-92-5E 9* X EX-94-4E 6* X EX-3E 6* X EX-91 1* X SUP-EX

| CANADIAN FIGURES | | | | | | |
|----------------------|---------------|-----------------|-----------------------|-----|---------------------|-----|
| Lifetime Performance | | | Functional Traits | | | |
| | Rel | 56% Dtr / Herds | | | | |
| GLPI | +1995 | | Feed Efficiency | | Daughter Fertility | 102 |
| PRO \$ | \$1553 | | Herd Life | 107 | Milking Speed | 101 |
| Production | Rel: 67% | | Mastitis Resistance | 101 | Milking Temperament | 98 |
| Milk | 393 kgs | | Metabolic Disease | 102 | Calving Ability | 97 |
| Fat | 19 kgs -0.03% | | Hoof Health | | Dtr Calving Ability | 95 |
| Protein | 26 kgs +0.13% | | Lactation Persistence | 100 | Body Condition | 106 |

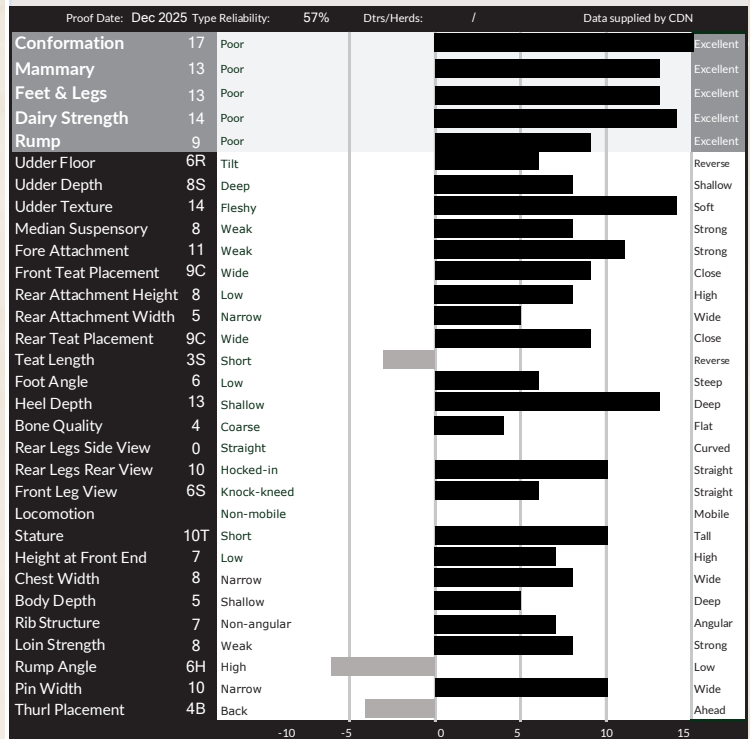

| AMERICAN FIGURES | | | | | | |
|----------------------|----------------|--|--------------------|---------|---------------------|------|
| Lifetime Performance | | | Functional Traits | | | |
| JPI | -33 | | Somatic Cell Score | 3.08 | Cow Conception Rate | -1.8 |
| NET MERIT | -\$213 | | Productive Life | -0.8 | Daughter Preg Rate | -1 |
| Production | Rel: 75% | | Daughter / Herds | 0/0 | Sire Calving Ease | |
| Milk | -277 lbs | | Combined F&P | -10 lbs | Dtr Calving Ease | |
| Fat | -10 lbs +0.02% | | Cheese Merit | -\$203 | Sire Stillbirth | |
| Protein | 0 lbs +0.06% | | Fertility Index | -1.1 | Dtr Stillbirth | |

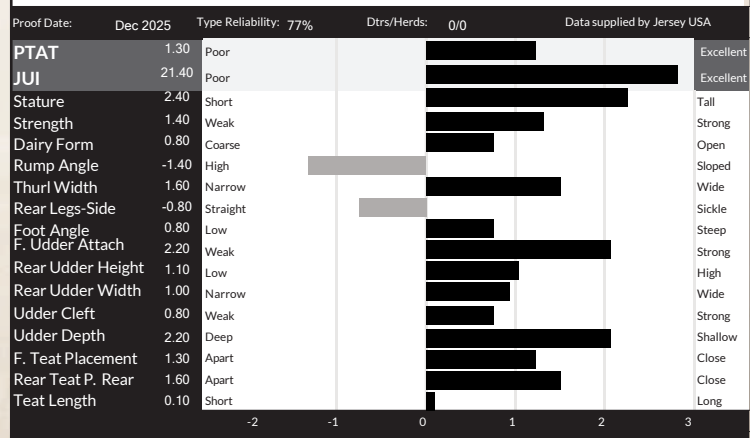

Unique

799JE00104

GHOST



BB

Boomerang X Unique Magistrate Gold EX-94-4YR X VG-87-2YR X EX-93-3E X Claassic Fields Vindicat Genie EX-93

EXCEPTIONAL LPI PLUS CONFORMATION!



+1958 GPA LPI
+13 CONFORMATION
+328 KG MILK
+ 33 KG FAT *with* +0.21%F

- ✓ **+10 Mammary System**
- ✓ **+10 Feet & Legs**
- ✓ **+10 Dairy Strength**
- ✓ **+8 Rump**
- ✓ **+101 Daughter Fertility**

Days Unique Magistrate Gold EX-94-4YR



The Art of Breeding!

info@blondinsires.com | www.blondinsires.com | www.facebook.com/BlondinSires

799JE00104 *Unique*
GHOST



Reg: JECANM14490799 / DOB: 9/21/2021 / ET A2A2 BB



| CANADIAN FIGURES | | | | | |
|----------------------|---------------|-----------------------|-------------------|---------------------|-----|
| Lifetime Performance | | | Functional Traits | | |
| GLPI | +1958 | Feed Efficiency | | Daughter Fertility | 101 |
| PRO \$ | \$1554 | Herd Life | 105 | Milking Speed | 101 |
| Production | Rel: 72% | Mastitis Resistance | 103 | Milking Temperament | 97 |
| Milk | 328 kgs | Metabolic Disease | 102 | Calving Ability | 96 |
| Fat | 33 kgs +0.21% | Hoof Health | | Dtr Calving Ability | 94 |
| Protein | 30 kgs +0.23% | Lactation Persistency | 100 | Body Condition | 107 |

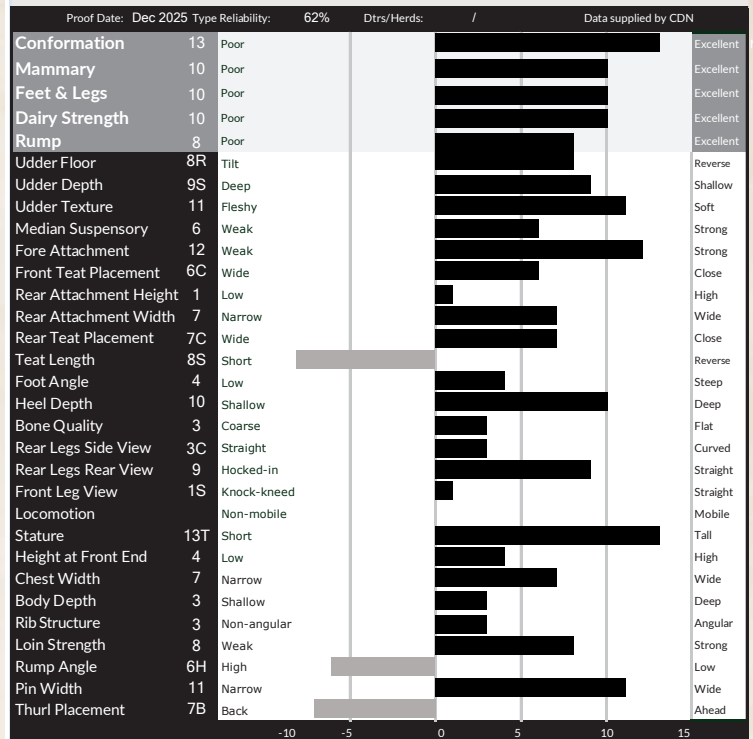

SIRE
DULET BOOMERANG
 D A M
UNIQUE MAGISTRATE GOLD-EX-94-4YR
sired by Unique Magistrate Gold
 2-11 2x 305 d 10,278 Kg M 5.5%F 4.1%P
 1st Sr 3 Western Dairy Expo 2024

2ND DAM
UNIQUE HP GENIE-VG-87-2YR
sired by Kentville Colton Candy Man
 3-06 2x 305 d 9,040 Kg M 5.1%F 3.9%P

3RD DAM
RIVER VALLEY USF HP GRACE-ET-EX-93-3E
 4-05 2x 305 11,980 Kg M 6.0%F 3.6%P

4TH DAM
CLAESSIC FIELDS VINDICAT GENIE-EX-93

| AMERICAN FIGURES | | | | | |
|----------------------|---------------|--------------------|-------------------|---------------------|------|
| Lifetime Performance | | | Functional Traits | | |
| JPI | +21 | Somatic Cell Score | 3.01 | Cow Conception Rate | -2.2 |
| NET MERIT | -\$223 | Productive Life | -1.2 | Daughter Preg Rate | -1.2 |
| Production | Rel: 78% | Daughter / Herds | 0/0 | Sire Calving Ease | |
| Milk | -629 lbs | Combined F&P | -14 lbs | Dtr Calving Ease | |
| Fat | -9 lbs +0.12% | Cheese Merit | -\$204 | Sire Stillbirth | |
| Protein | -5 lbs +0.10% | Fertility Index | -1.5 | Dtr Stillbirth | |

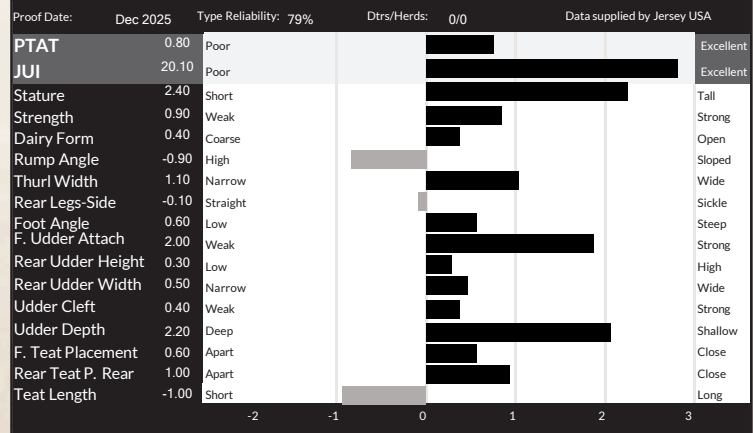

Blondin

#2 Conformation Positive Milk Sire!

CLASSIC

799JE00090

Maverick X Kentville Joel Coco-EX-93-2E X VG-87 Colton X VG-88-2YR Tequila X 6 More EX & VG Dams



HIS DAM - KENTVILLE JOEL COCO-EX-93-2E

- ✓ +18 Conformation
- ✓ +14 Mammary System
- ✓ +18 Feet and Legs
- ✓ +13 Dairy Strength
- ✓ +14 Udder Texture
- ✓ +9 Median Suspensory
- ✓ +12 Fore Attachment

Blondin
SIRE

The Art of Breeding!

info@blondinsires.com | www.blondinsires.com | www.facebook.com/BlondinSires

799JE00090 *Blondie*
CLASSIC



Reg: JECANM121105900 / DOB: 05/11/2022 / ET JH1F JNSF BB A1A1 / aAa 432516



SIRE
UNIQUE MAVERICK ET

DAM
KENTVILLE JOEL COCO EX-93-2E
sired by Gumo Joel
 04-02 305 d 7,349 Kg M 5.31%F 4.04%P

2ND DAM
KENTVILLE COLTON CECELIA VG-87-3YR
sired by Golden Chilli Action Colton
 03-01 305 d 5,192 Kg M 5.64%F 4.20%P

3RD DAM
KENTVILLE CANDY TEQUILA EX-92
 02-00 305 d 6,116 Kg M 5.90%F 4.01%P

4TH - 12TH DAMS
EX-92 X **EX-90-3E 1*** X **VG-88** X **EX-91.4***
 X **EX-90 2*** X **EX-90** X **EX-90**
 X **EX-90 1*** X **EX-90**

| CANADIAN FIGURES | | | | | |
|----------------------|----------------|-----------------------|-------------------|---------------------|-----|
| Lifetime Performance | | Rel 61% Dtr / Herds | Functional Traits | | |
| GLPI | +1679 | Feed Efficiency | | Daughter Fertility | 100 |
| PRO \$ | \$296 | Herd Life | 102 | Milking Speed | 100 |
| Production | Rel 71% | Mastitis Resistance | 94 | Milking Temperament | 100 |
| Milk | 11 kgs | Metabolic Disease | 102 | Calving Ability | 101 |
| Fat | -21 kgs -0.26% | Hoof Health | | Dtr Calving Ability | 96 |
| Protein | -4 kgs -0.07% | Lactation Persistency | 100 | Body Condition | 100 |

| CANADIAN FIGURES | | | | | |
|------------------------|-----|-----------------------|---------------|----------------------|-----------|
| Proof Date: Dec 2025 | | Type Reliability: 63% | Dtrs/Herds: / | Data supplied by CDN | |
| Conformation | 18 | Poor | | | Excellent |
| Mammary | 14 | Poor | | | Excellent |
| Feet & Legs | 18 | Poor | | | Excellent |
| Dairy Strength | 13 | Poor | | | Excellent |
| Rump | 1 | Poor | | | Excellent |
| Udder Floor | 1R | Tilt | | | Reverse |
| Udder Depth | 3S | Deep | | | Shallow |
| Udder Texture | 14 | Fleshy | | | Soft |
| Median Suspensory | 9 | Weak | | | Strong |
| Fore Attachment | 12 | Weak | | | Strong |
| Front Teat Placement | 4C | Wide | | | Close |
| Rear Attachment Height | 5 | Low | | | High |
| Rear Attachment Width | 5 | Narrow | | | Wide |
| Rear Teat Placement | 1C | Wide | | | Close |
| Teat Length | 2L | Short | | | Reverse |
| Foot Angle | 11 | Low | | | Steep |
| Heel Depth | 14 | Shallow | | | Deep |
| Bone Quality | 6 | Coarse | | | Flat |
| Rear Legs Side View | 7S | Straight | | | Curved |
| Rear Legs Rear View | 19 | Hocked-in | | | Straight |
| Front Leg View | 2S | Knock-kneed | | | Straight |
| Locomotion | | Non-mobile | | | Mobile |
| Stature | 1T | Short | | | Tall |
| Height at Front End | 7 | Low | | | High |
| Chest Width | 7 | Narrow | | | Wide |
| Body Depth | 5 | Shallow | | | Deep |
| Rib Structure | 7 | Non-angular | | | Angular |
| Loin Strength | 7 | Weak | | | Strong |
| Rump Angle | 10H | High | | | Low |
| Pin Width | 5 | Narrow | | | Wide |
| Thurl Placement | 12B | Back | | | Ahead |

| AMERICAN FIGURES | | | | | |
|----------------------|----------------|--------------------|---------|---------------------|-----|
| Lifetime Performance | | Functional Traits | | | |
| JPI | -38 | Somatic Cell Score | 3.19 | Cow Conception Rate | 0.9 |
| NET MERIT | -\$462 | Productive Life | -0.5 | Daughter Preg Rate | 1.1 |
| Production | Rel: 77% | Daughter / Herds | 0/0 | Sire Calving Ease | |
| Milk | -964 lbs | Combined F&P | -91 lbs | Dtr Calving Ease | |
| Fat | -55 lbs -0.04% | Cheese Merit | \$-476 | Sire Stillbirth | |
| Protein | -36 lbs 0.00% | Fertility Index | 0.8 | Dtr Stillbirth | |

| AMERICAN FIGURES | | | | | |
|----------------------|-------|-----------------------|-----------------|-----------------------------|-----------|
| Proof Date: Dec 2025 | | Type Reliability: 79% | Dtrs/Herds: 0/0 | Data supplied by Jersey USA | |
| PTAT | 0.50 | Poor | | | Excellent |
| JUI | 18.00 | Poor | | | Excellent |
| Stature | 0.50 | Short | | | Tall |
| Strength | 0.30 | Weak | | | Strong |
| Dairy Form | -0.10 | Coarse | | | Open |
| Rump Angle | -1.30 | High | | | Sloped |
| Thurl Width | 0.00 | Narrow | | | Wide |
| Rear Legs-Side | -1.10 | Straight | | | Sickle |
| Foot Angle | 1.00 | Low | | | Steep |
| F. Udder Attach | 1.50 | Weak | | | Strong |
| Rear Udder Height | -0.20 | Low | | | High |
| Rear Udder Width | 0.10 | Narrow | | | Wide |
| Udder Cleft | 0.40 | Weak | | | Strong |
| Udder Depth | 1.30 | Deep | | | Shallow |
| F. Teat Placement | 0.10 | Apart | | | Close |
| Rear Teat P. Rear | 0.10 | Apart | | | Close |
| Teat Length | 0.60 | Short | | | Long |

9 Generations VG *and* EX DAMS

DULET
799JE00049

BOOMERANG



CASPIAN ✕ DULET VICTORIOUS BLOOMS VG-88-2YR-MAX ✕ EX-95-4E 4* JOEL ✕ EX-2E-6*
✕ VG-86 ✕ EX-2E ✕ EX-93-4E-4* ✕ EX-93-3E-2* ✕ VG-87 ✕ EX



daughter **VERJATIN BOOMERANG LINDY VG-86-2YR**
BRED & OWNED BY FERME VERJATIN HOLSTEIN INC., QUEBEC
IMAGE © SHEILA SUNDBORG

**NOW
PROVEN!**



The Art of Breeding!

info@blondinsires.com | www.blondinsires.com | www.facebook.com/BlondinSires

799JE00049 *Dulet*

BOOMERANG



Reg: JECANM120396339 / DOB: 12/13/2020 / JH1F BB A2A2 / aAa: 243651

| | | | | | |
|-------------------|---------------|-----------------------|-----|---------------------|------------|
| GLPI | +1619 | Feed Efficiency | | Daughter Fertility | 95 |
| PRO \$ | \$761 | Herd Life | 100 | Milking Speed | 97 |
| Production | Rel 99% | Mastitis Resistance | 104 | Milking Temperament | 96 |
| Milk | 30 kgs | Metabolic Disease | 103 | Calving Ability | 89 |
| Fat | 23 kgs +0.28% | Hoof Health | | Dtr Calving Ability | 89 |
| Protein | 25 kgs +0.32% | Lactation Persistence | 100 | Body Condition | 110 |

SIRE
LENCREST CASPIAN

DAM
DULET VICTORIOUS BLOOMS VG-88-2YR
sired by River Valley Victorious-ET
1-11 2x 305 d 8,191 Kg M 5.5%F 4.0%P

2ND DAM
DULET JOEL BRIOCHE EX-95-4E 4*
sired by Guimo Joel-ET
05-09 305 d 10,678 Kg M 5.88%F 4.06%P

3RD DAM
JACQUARD GANGSTER BEATRICE EX-2E-6*
5-4 2X 305 d 11,598 Kg M 4.7%F 3.7%P

4TH - 9TH DAMS
VG-86 X EX-2E X EX-93-4E-4* X
EX-93-3E-2* X VG-87 X EX

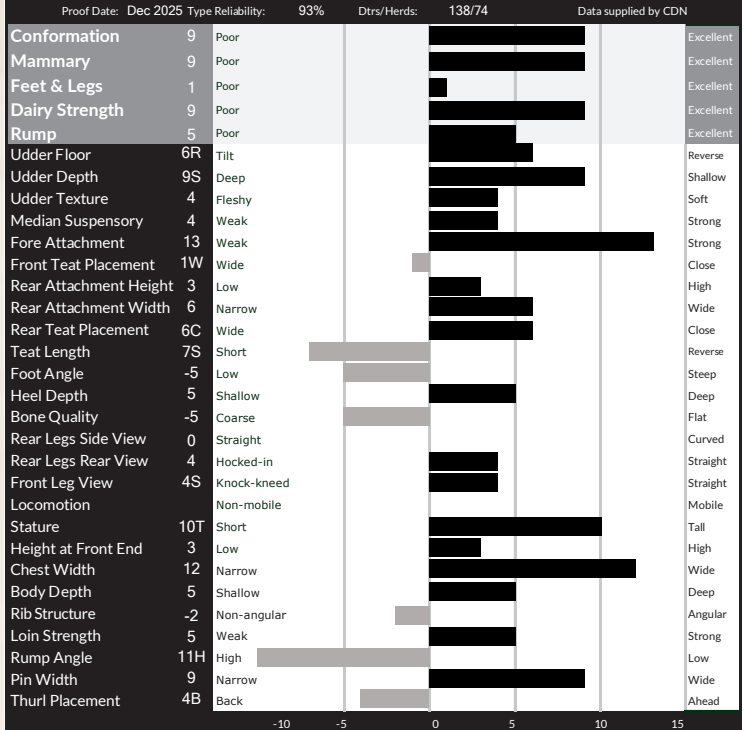

BOOMERANG DAUGHTERS AT DULET HOLSTEIN & JERSEY

AMERICAN FIGURES

| Lifetime Performance | | Functional Traits | | | |
|----------------------|---------------|--------------------|--------|---------------------|------|
| JPI | -3 | Somatic Cell Score | 3.04 | Cow Conception Rate | -3.8 |
| NET MERIT | -\$328 | Productive Life | -3.4 | Daughter Preg Rate | -2.5 |
| Production | Rel: 90% | Daughter / Herds | 223/96 | Sire Calving Ease | |
| Milk | -775 lbs | Combined F&P | -5 lbs | Dtr Calving Ease | |
| Fat | -4 lbs +0.19% | Cheese Merit | -\$297 | Sire Stillbirth | |
| Protein | -1 lbs +0.15% | Fertility Index | -2.7 | Dtr Stillbirth | |



DAUGHTER DULET BOOMERANG SPICY VG-86-2YR
 Owned by Dulet Holstein & Jersey image © Sheila Sunberg

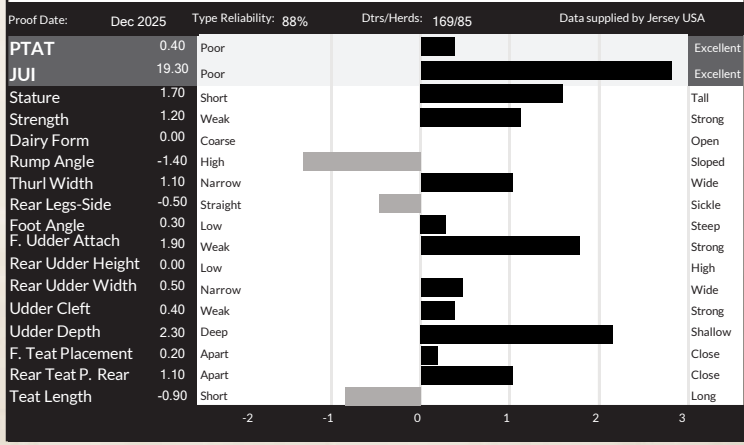

Unique
MAVERICK



799JE00032

Unique
MAVERICK

SAME FAMILY AS THE GREAT
MUSQIE IATOLA MARTHA-EX-97

Video ♂ Redhot Matt Skyline-VG-87 2* ♂
EX-92-3E-7* ♂ SUP-EX-92-4E-12*
♂ 6 more EX or VG dams

+7 Conformation
+753 Kg Milk

IMAGE © VICKY FLETCHER

Blondin
SIRE

The Art of Breeding!

info@blondinsires.com | www.blondinsires.com | www.facebook.com/BlondinSires

799JE00032 *Unique*

MAVERICK



Reg: JECANM13356397 / DOB: 03/03/2020 / ET JH1F BB A1A2 / aAa: 465213

SIRE
ST-LO VIDEO ET

DAM
REDHOT MATT SKYLINE ET VG-87 2*
sired by Wilsonview If Matt-ET
04-06 305 d 11,811 Kg M 4.75%F 3.64%P

2ND DAM
RJF UNIQUE GOVERNOR MERCEDES EX-92-3E 7*
sired by Griffens Governor-ET
5-10 2x 305 d 9,701 Kg M 4.6%F 3.6%P

3RD DAM
AVONLEA MISCHIEF'S MAGNOLIA EX-92-4E 12*
6-07 2x 305 d 10,971 Kg M 3.9%F 3.5%P

4TH - 9TH DAMS
VG-88-2YR 7* X VG-86-2YR X VG-86-2YR
X EX X EX-91 X VG



REDHOT MATT SKYLINE ET VG-87 2*
Dam



DAUGHTERS - (L) STEESHANIE MAVERICK BECCA VG-87-2YRS
& (R) STEESHANIE MAVERICK JULYNE VG-86-2YRS
Owned by Joshawa Barter

| CANADIAN FIGURES | | | | | |
|----------------------|---------------|-----------------------|--------|---------------------|-----|
| Lifetime Performance | | Rel 90% Dtr / Herds | 216/97 | Functional Traits | |
| GLPI | +1561 | Feed Efficiency | | Daughter Fertility | 96 |
| PRO \$ | \$920 | Herd Life | 99 | Milking Speed | 108 |
| Production | Rel: 99% | Mastitis Resistance | 88 | Milking Temperment | 98 |
| Milk | 753 kgs | Metabolic Disease | 100 | Calving Ability | 101 |
| Fat | 19 kgs -0.25% | Hoof Health | | Dtr Calving Ability | 95 |
| Protein | 25 kgs -0.05% | Lactation Persistency | 101 | Body Condition | 98 |

| Proof Date: | Dec 2025 | Type Reliability: | 95% | Dtrs/Herds: | 195/88 | Data supplied by: | CDN |
|------------------------|----------|-------------------|-----|-------------|--------|-------------------|-----------|
| Conformation | 7 | Poor | | | | | Excellent |
| Mammary | 3 | Poor | | | | | Excellent |
| Feet & Legs | 11 | Poor | | | | | Excellent |
| Dairy Strength | 9 | Poor | | | | | Excellent |
| Rump | -6 | Poor | | | | | Excellent |
| Udder Floor | 12T | Tilt | | | | | Reverse |
| Udder Depth | 5D | Deep | | | | | Shallow |
| Udder Texture | 3 | Fleshy | | | | | Soft |
| Median Suspensory | 1 | Weak | | | | | Strong |
| Fore Attachment | 6 | Weak | | | | | Strong |
| Front Teat Placement | 6C | Wide | | | | | Close |
| Rear Attachment Height | -1 | Low | | | | | High |
| Rear Attachment Width | 5 | Narrow | | | | | Wide |
| Rear Teat Placement | 5C | Wide | | | | | Close |
| Teat Length | 2S | Short | | | | | Reverse |
| Foot Angle | 12 | Low | | | | | Steep |
| Heel Depth | 11 | Shallow | | | | | Deep |
| Bone Quality | 3 | Coarse | | | | | Flat |
| Rear Legs Side View | 8S | Straight | | | | | Curved |
| Rear Legs Rear View | 12 | Hocked-in | | | | | Straight |
| Front Leg View | 1S | Knock-kneed | | | | | Straight |
| Locomotion | | Non-mobile | | | | | Mobile |
| Stature | 1T | Short | | | | | Tall |
| Height at Front End | 4 | Low | | | | | High |
| Chest Width | 3 | Narrow | | | | | Wide |
| Body Depth | 1 | Shallow | | | | | Deep |
| Rib Structure | 9 | Non-angular | | | | | Angular |
| Loin Strength | 8 | Weak | | | | | Strong |
| Rump Angle | 15H | High | | | | | Low |
| Pin Width | 0 | Narrow | | | | | Wide |
| Thurl Placement | 18B | Back | | | | | Ahead |

| AMERICAN FIGURES | | | | | |
|----------------------|----------------|--------------------|---------|---------------------|-----|
| Lifetime Performance | | Functional Traits | | | |
| JPI | +8 | Somatic Cell Score | 3.37 | Cow Conception Rate | 0.1 |
| NET MERIT | -\$100 | Productive Life | -0.6 | Daughter Preg Rate | 0.3 |
| Production | Rel: 92% | Daughter / Herds | 333/141 | Sire Calving Ease | |
| Milk | -175 lbs | Combined F&P | -16 lbs | Dtr Calving Ease | |
| Fat | -11 lbs -0.01% | Cheese Merit | -\$107 | Sire Stillbirth | |
| Protein | -5 lbs +0.01% | Fertility Index | | Dtr Stillbirth | |

| Proof Date: | Dec 2025 | Type Reliability: | 90% | Dtrs/Herds: | 261/117 | Data supplied by: | Jersey USA |
|-------------------|----------|-------------------|-----|-------------|---------|-------------------|------------|
| PTAT | -0.10 | Poor | | | | | Excellent |
| JUI | 10.50 | Poor | | | | | Excellent |
| Stature | 0.10 | Short | | | | | Tall |
| Strength | 0.00 | Weak | | | | | Strong |
| Dairy Form | 0.30 | Coarse | | | | | Open |
| Rump Angle | -1.70 | High | | | | | Sloped |
| Thurl Width | -0.60 | Narrow | | | | | Wide |
| Rear Legs-Side | -0.80 | Straight | | | | | Sickle |
| Foot Angle | 0.90 | Low | | | | | Steep |
| F. Udder Attach | 0.50 | Weak | | | | | Strong |
| Rear Udder Height | -1.10 | Low | | | | | High |
| Rear Udder Width | 0.80 | Narrow | | | | | Wide |
| Udder Cleft | -0.50 | Weak | | | | | Strong |
| Udder Depth | -0.90 | Deep | | | | | Shallow |
| F. Teat Placement | 0.80 | Apart | | | | | Close |
| Rear Teat P. Rear | 0.60 | Apart | | | | | Close |
| Teat Length | -0.60 | Short | | | | | Long |

799JE00092

★ ★ ★
Lencrest

COACH

Maverick X EX-90 Bourbon X
Lencrest Cocopuff-EX-93-3E 4* X EX-92 4* X EX-94
X EX X JIF Little Minnie-EX-96-4E-12*

★



Complete Package

GLPI, PRODUCTION, TYPE & PEDIGREE

- ✓ +1790 GPA LPI
- ✓ +594 Kg Milk
- ✓ +56 Kg Fat & +0.32%F
- ✓ +7 Conformation
- ✓ +8 Feet & Legs
- ✓ +9 Dairy Strength



Put me in the game COACH!

2nd Day LENCREST COCOPUFF-EX-93-3E 4*
Image © Patty Jones



The Art of Breeding!

info@blondinsires.com | www.blondinsires.com | www.facebook.com/BlondinSires

799JE00092 *Lencrest*
COACH 

Reg: JECANM120888121 / DOB: 03/20/2022 / ET JH1C JNSF BB A2A2 / aAa 432516

SIRE
UNIQUE MAVERICK
DAM
LENCREST BOURBON COCOPUFF EX-90
sired by Legendairy Bourbon
5-00 2X 305 D 8,848 KG M 5.9%F 4.5%P

2ND DAM
LENCREST COCOPUFF EX-93-2E 3*
sired by Golden GDK Vivaldi
06-07 305 d 11,843 Kg M 7.46%F 4.32%P

3RD DAM
LENCREST PREMIER COCO EX-92-3E 4*
05-10 305 d 11,162 Kg M 6.26%F 4.61%P

4TH - 6TH DAMS
EX-94-2E 4* **EX-90-2E 2***
*X JIF Little Minnie EX-96-4E 12**

| CANADIAN FIGURES | | | | | | |
|----------------------|---------------|---------------------|-----------------------|-----|---------------------|-----|
| Lifetime Performance | | | Functional Traits | | | |
| | | Rel 63% Dtr / Herds | | | | |
| GLPI | +1790 | | Feed Efficiency | | Daughter Fertility | 94 |
| PRO \$ | \$1593 | | Herd Life | 99 | Milking Speed | 103 |
| Production | Rel: 74% | | Mastitis Resistance | 93 | Milking Temperment | 99 |
| Milk | 594 kgs | | Metabolic Disease | 101 | Calving Ability | 109 |
| Fat | 56 kgs +0.32% | | Hoof Health | | Dtr Calving Ability | 100 |
| Protein | 39 kgs +0.20% | | Lactation Persistency | 103 | Body Condition | 98 |

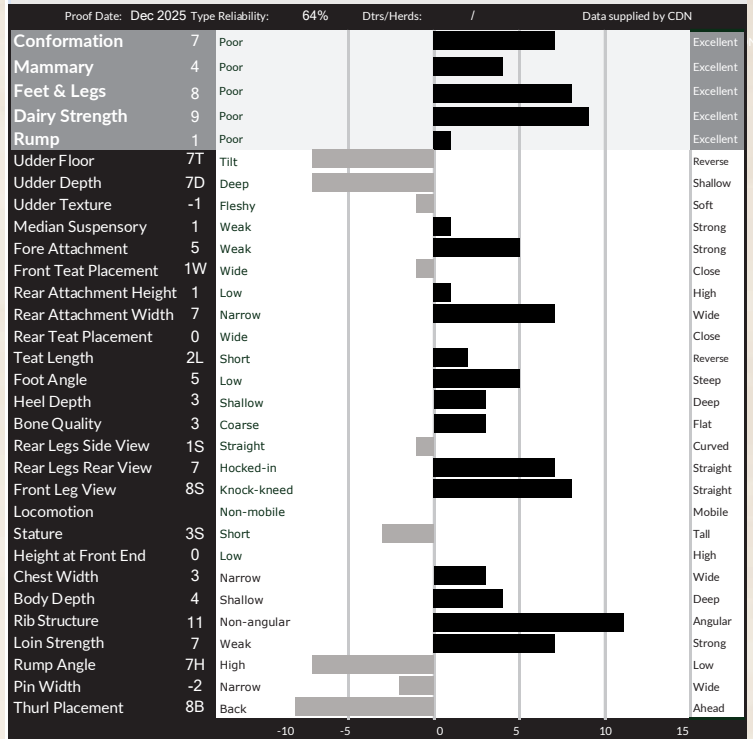

| AMERICAN FIGURES | | | | | | |
|----------------------|---------------|--|--------------------|--------|---------------------|------|
| Lifetime Performance | | | Functional Traits | | | |
| JPI | +58 | | Somatic Cell Score | 3.20 | Cow Conception Rate | -1.4 |
| NET MERIT | \$173 | | Productive Life | -0.2 | Daughter Preg Rate | -0.4 |
| Production | Rel: 78% | | Daughter / Herds | 0/0 | Sire Calving Ease | |
| Milk | -329 lbs | | Combined F&P | 31 lbs | Dtr Calving Ease | |
| Fat | 23 lbs +0.21% | | Cheese Merit | \$194 | Sire Stillbirth | |
| Protein | 8 lbs +0.11% | | Fertility Index | -0.7 | Dtr Stillbirth | |

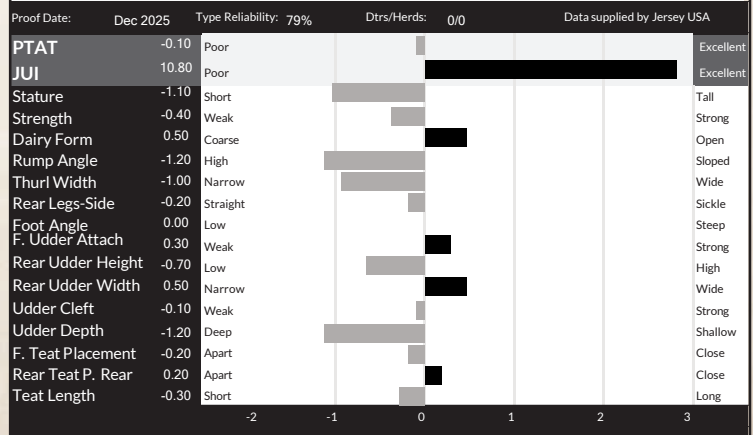

MARILIE Autograph



BUDJON-VAIL AUTOGRAPH KRISTINA

Jr. Champion - World Dairy Expo 2024
Budjon, Peter Vail, C. Rupprecht, Brothers Three, and S&S Nehls

BUDJON-VAIL AUTOGRAPH KIMBERLY

HM Jr. Champion - World Dairy Expo 2024
Owned by Cole Rupprecht (image © Hannah Crawford)

THESE AUTOGRAPHS ARE WORTH COLLECTING

799H000040 MARILIE AUTOGRAPH ^{*AMC}

Tuxedo x Duo Star Burdette Amara-EX-91-2E 7* x EX-94-2E-9* x VG-89-8* x EX-93-8E-9* x VG-87-5* x VG-86-10*

+8 Proven Conformation
+13 Feet & Legs *and* +5 Dairy Strength



The Art of Breeding!

info@blondinsires.com | www.blondinsires.com | www.facebook.com/BlondinSires





799AY00040 *Marille*



AUTOGRAPH

Reg: AYCANN120267338 / DOB: 09/09/2020 / ET A2A2 AMC TF / aAa: 426351

SIRE
RUISSEAU CLAIR TUXEDO
DAM
DUO STAR BURDETTE AMARA-EX-91-2E 7*
sired by Palmyra Tri-Star Burdette-ET
6-1 2x 305 d 15,868 Kg M 3.6%F 3.3%P

2ND DAM
DUO STAR AMOUR-EX-94-2E 9*
sired by Margot Calimero
4-9 2x 305 d 12,797 Kg M 3.7%F 3.3%P

3RD - 6TH DAMS
VG-89 8* X EX-93-8E 9*
X VG-87 5* X VG-86 10*



DAUGHTER BUDJON-VAIL AUTOGRAPH KIMBERLY
HM Grand Champion, Reserve Intermediate Champion
1st Sr. 2yr Old - Midwest Spring Ayrshire Show
Owned by Cole Rupprecht



DAUGHTER BUDJON-VAIL AUTOGRAPH KRISTINA
Junior Champion World Dairy Expo 2024
Owned by Budjon, Peter Vail, C. Rupprecht, Brothers Three, and S&S Nehls

| CANADIAN FIGURES | | | | | |
|----------------------|---------------|-----------------------|-------|---------------------|-----|
| Lifetime Performance | | Rel 80% Dtr / Herds | 96/43 | Functional Traits | |
| GLPI | +2765 | Feed Efficiency | | Daughter Fertility | 102 |
| PRO \$ | \$820 | Herd Life | 107 | Milking Speed | 93 |
| Production | Rel 92% | Mastitis Resistance | 98 | Milking Temperament | 98 |
| Milk | 1033 kgs | Metabolic Disease | 100 | Calving Ability | 101 |
| Fat | 11 kgs -0.37% | Hoof Health | | Dtr Calving Ability | 105 |
| Protein | 19 kgs -0.20% | Lactation Persistency | 103 | Body Condition | 92 |

| Proof Date: | Dec 2025 | Type Reliability: | 85% | Dtrs/Herds: | 85/41 | Data supplied by | CDN |
|------------------------|----------|-------------------|-----|-------------|-------|------------------|-----------|
| Conformation | 8 | Poor | | | | | Excellent |
| Mammary | 2 | Poor | | | | | Excellent |
| Feet & Legs | 13 | Poor | | | | | Excellent |
| Dairy Strenth | 5 | Poor | | | | | Excellent |
| Rump | 8 | Poor | | | | | Excellent |
| Udder Floor | 1R | Tilt | | | | | Reverse |
| Udder Depth | 5D | Deep | | | | | Shallow |
| Udder Texture | 5 | Fleshy | | | | | Soft |
| Median Suspensory | 5 | Weak | | | | | Strong |
| Fore Attachment | -1 | Weak | | | | | Strong |
| Front Teat Placement | 5W | Wide | | | | | Close |
| Rear Attachment Height | -1 | Low | | | | | High |
| Rear Attachment Width | 7 | Narrow | | | | | Wide |
| Rear Teat Placement | 4W | Wide | | | | | Close |
| Teat Length | 1S | Short | | | | | Reverse |
| Foot Angle | 0 | Low | | | | | Steep |
| Heel Depth | 7 | Shallow | | | | | Deep |
| Bone Quality | 11 | Coarse | | | | | Flat |
| Rear Legs Side View | 1C | Straight | | | | | Curved |
| Rear Legs Rear View | 7 | Hocked-in | | | | | Straight |
| Front Leg View | 11S | Knock-kneed | | | | | Straight |
| Locomotion | 13 | Non-mobile | | | | | Mobile |
| Stature | 1T | Short | | | | | Tall |
| Height at Front End | -2 | Low | | | | | High |
| Chest Width | -6 | Narrow | | | | | Wide |
| Body Depth | 1 | Shallow | | | | | Deep |
| Rib Structure | 10 | Non-angular | | | | | Angular |
| Loin Strength | 10 | Weak | | | | | Strong |
| Rump Angle | 1H | High | | | | | Low |
| Pin Width | 3 | Narrow | | | | | Wide |
| Thurl Placement | 3B | Back | | | | | Ahead |

| AMERICAN FIGURES | | | | | |
|----------------------|----------------|--------------------|---------|---------------------|------|
| Lifetime Performance | | Functional Traits | | | |
| PTI | +381 | Somatic Cell Score | 3.12 | Cow Conception Rate | -1.1 |
| NET MERIT | \$-98 | Productive Life | 0.9 | Daughter Preg Rate | -0.7 |
| Production | Rel: 86% | Daughter / Herds | 148/69 | Sire Calving Ease | |
| Milk | 150 lbs | Combined F&P | -19 lbs | Dtr Calving Ease | |
| Fat | -14 lbs -0.11% | Cheese Merit | \$-114 | Sire Stillbirth | |
| Protein | -5 lbs -0.06% | Fertility Index | | Dtr Stillbirth | |

| Proof Date: | Dec 2025 | Type Reliability: | 80% | Dtrs/Herds: | 108/54 | Data supplied by | Jersey USA |
|-------------------|----------|-------------------|-----|-------------|--------|------------------|------------|
| PTAT | 0.60 | Poor | | | | | Excellent |
| Stature | 1.20 | Short | | | | | Tall |
| Strength | 0.50 | Weak | | | | | Strong |
| Body Depth | 0.50 | Shallow | | | | | Deep |
| Dairy Form | 1.10 | Coarse | | | | | Open Rib |
| Rump Angle | 0.00 | High | | | | | Sloped |
| Thurl Width | 1.30 | Narrow | | | | | Wide |
| Rear Legs-Side | 0.00 | Straight | | | | | Sickle |
| Foot Angle | 0.20 | Low | | | | | Steep |
| F. Udder Attach | -0.60 | Weak | | | | | Strong |
| Rear Udder Height | 0.00 | Low | | | | | High |
| Rear Udder Width | 0.40 | Narrow | | | | | Wide |
| Udder Cleft | 0.20 | Weak | | | | | Strong |
| Udder Depth | -1.00 | Deep | | | | | Shallow |
| F. Teat Placement | -1.00 | Apart | | | | | Close |
| Teat Length | 0.10 | Short | | | | | Long |



799AY00065
MARDEL



Stanley
TIME TO WIN THE CUP!

Take Your Shot
with Stanley!

Melios X EX-91 Chelyote X EX-2E 2* Rockstar X EX-92 5* X VG-86

- ✓ +12 Conformation
- ✓ +10 Mammary System
- ✓ +8 Feet and Legs
- ✓ +8 Median Suspensory
- ✓ Negative AM

Blondin
SIRES *The Art of Breeding!*

info@blondinsires.com | www.blondinsires.com | www.facebook.com/BlondinSires



799AY00065 *Mar del* STANLEY

Reg: AYCANNM120520765 / DOB: 06/03/2021 / AMF A1A2 / aAa 153642

SIRE
MARILIE MÉLIOS-ET

DAM
MARDEL CHELYOTE SARALIE 42-EX-91
sired by La Sapiniere Chelyote
04-03 305 d 9,457 Kg M 5.3%F 3.4%P

2ND DAM
BAVAROISE ROCKSTAR SARALIE-ET-EX-2E 2*
sired by Kamouraska Rockstar
4-05 2x 305 d 9,481 Kg M 4.4%F 3.6%P

3RD DAM
BAVAROISE CALIMERO SAMANTHA-EX-92-5*
sired by Margot Calimero
05-05 287 d 11,823 Kg M 4.1%F 3.3%P

4TH DAM
VG-86 3*



MARDEL CHELYOTE SARALIE 42-EX-91
Stanley's Dam



DAUGHTER BAVAROISE STANLEY ALLIVIA
1st Fall Calf & Jr Champion Quebec Spring Show
Bred & owned by Amélie Hardy-Demers & Martin Poirier

| CANADIAN FIGURES | | | | | |
|----------------------|----------------|-----------------------|-------------------|---------------------|-----|
| Lifetime Performance | | | Functional Traits | | |
| | Rel | 56% Dtr / Herds | 38/25 | | |
| GLPI | +2595 | Feed Efficiency | | Daughter Fertility | 100 |
| PRO \$ | \$220 | Herf Life | 102 | Milking Speed | 101 |
| Production | Rel: 69% | Mastitis Resistance | 101 | Milking Temperament | 107 |
| Milk | -512 kgs | Metabolic Disease | 97 | Calving Ability | 101 |
| Fat | -2 kgs +0.23% | Hoof Health | | Dtr Calving Ability | 103 |
| Protein | -11 kgs +0.08% | Lactation Persistency | 89 | Body Condition | 97 |

| Proof Date: | Dec 2025 | Type Reliability: | 66% | Dtrs/Herds: | 18/11 | Data supplied by CDN |
|------------------------|----------|-------------------|-----|-------------|-------|----------------------|
| Conformation | 12 | Poor | | | | Excellent |
| Mammary | 10 | Poor | | | | Excellent |
| Feet & Legs | 8 | Poor | | | | Excellent |
| Dairy Strength | 11 | Poor | | | | Excellent |
| Rump | 10 | Poor | | | | Excellent |
| Udder Floor | 5R | Tilt | | | | Reverse |
| Udder Depth | 2D | Deep | | | | Shallow |
| Udder Texture | 11 | Fleshy | | | | Soft |
| Median Suspensory | 8 | Weak | | | | Strong |
| Fore Attachment | 7 | Weak | | | | Strong |
| Front Teat Placement | 7C | Wide | | | | Close |
| Rear Attachment Height | 6 | Low | | | | High |
| Rear Attachment Width | 14 | Narrow | | | | Wide |
| Rear Teat Placement | 2C | Wide | | | | Close |
| Teat Length | 4S | Short | | | | Reverse |
| Foot Angle | 4 | Low | | | | Steep |
| Heel Depth | 4 | Shallow | | | | Deep |
| Bone Quality | 6 | Coarse | | | | Flat |
| Rear Legs Side View | 1C | Straight | | | | Curved |
| Rear Legs Rear View | 5 | Hocked-in | | | | Straight |
| Front Leg View | 10S | Knock-kneed | | | | Straight |
| Locomotion | 8 | Non-mobile | | | | Mobile |
| Stature | 0 | Short | | | | Tall |
| Height at Front End | 6 | Low | | | | High |
| Chest Width | 4 | Narrow | | | | Wide |
| Body Depth | 4 | Shallow | | | | Deep |
| Rib Structure | 12 | Non-angular | | | | Angular |
| Loin Strength | 6 | Weak | | | | Strong |
| Rump Angle | 1H | High | | | | Low |
| Pin Width | 10 | Narrow | | | | Wide |
| Thurl Placement | 3B | Back | | | | Ahead |

| AMERICAN FIGURES | | | | | |
|----------------------|---------------|--------------------|-------------------|---------------------|------|
| Lifetime Performance | | | Functional Traits | | |
| PTI | +430 | Somatic Cell Score | 2.91 | Cow Conception Rate | -0.3 |
| NET MERIT | \$73 | Productive Life | -1.3 | Daughter Preg Rate | -1.2 |
| Production | Rel: 48% | Daughter / Herds | 0/0 | Sire Calving Ease | |
| Milk | -344 lbs | Combined F&P | 22 lbs | Dtr Calving Ease | |
| Fat | 19 lbs +0.19% | Cheese Merit | \$94 | Sire Stillbirth | |
| Protein | 3 lbs +0.08% | Fertility Index | | Dtr Stillbirth | |

| Proof Date: | Dec 2025 | Type Reliability: | 48% | Dtrs/Herds: | 18/11 | Data supplied by Jersey USA |
|-------------------|----------|-------------------|-----|-------------|-------|-----------------------------|
| PTAT | 0.50 | Poor | | | | Excellent |
| Stature | 0.60 | Short | | | | Tall |
| Strength | 0.20 | Weak | | | | Strong |
| Body Depth | 0.30 | Shallow | | | | Deep |
| Dairy Form | 0.70 | Coarse | | | | Open Rib |
| Rump Angle | 0.20 | High | | | | Sloped |
| Thurl Width | 0.90 | Narrow | | | | Wide |
| Rear Legs-Side | 0.10 | Straight | | | | Sickle |
| Foot Angle | 0.30 | Low | | | | Steep |
| F. Udder Attach | 0.80 | Weak | | | | Strong |
| Rear Udder Height | 1.00 | Low | | | | High |
| Rear Udder Width | 0.60 | Narrow | | | | Wide |
| Udder Cleft | 0.80 | Weak | | | | Strong |
| Udder Depth | -0.20 | Deep | | | | Shallow |
| F. Teat Placement | 0.80 | Apart | | | | Close |
| Teat Length | -1.30 | Short | | | | Long |



ENGLISH CANADA SALES MANAGER

GARRY VANDERPOST

1-639-471-1021 GVANDERPOST@BLONDINSIRES.COM

PRINCE EDWARD ISLAND

BLAIR WEEKS

1-902-432-4312

**NOVA SCOTIA,
NEW BRUNSWICK
CANDACE BLACK**

1-506-262-8143

CBLACK@BLONDINSIRES.COM

**SOUTHERN ALBERTA
DENVER OUDSHOORN**

1-403 892 4101

DOUDSHOORN@BLONDINSIRES.COM

**CENTRAL/NORTHERN
ALBERTA**

JOE FOLKERTS

1-403 505 1604

FOLKERTS@BLONDINSIRES.COM

BRITISH COLUMBIA

MARTIN RYPMA

1-604-309-8651

MRYPMA@BLONDINSIRES.COM

MANITOBA

MARK SWEETNAM

1-204-362-8953

MSWEETNAM@BLONDINSIRES.COM

SASKATCHEWAN

MIKE FLAMAN

1-306-540-7840

MFLAMAN@BLONDINSIRES.COM

EASTERN ONTARIO

BARRY MOONEY

1-613-324-6377

BMOONEY@BLONDINSIRES.COM

CENTRAL ONTARIO

DALE PHILLIPS

1-705-341-6250

DPHILLIPS@BLONDINSIRES.COM

Durham, Ontario, Northumberland,
Peterborough, South Simcoe,
Victoria & York

SOUTHWESTERN ONTARIO

JEFF STEPHENS

1-905-317-8252

JSTEPHENS@BLONDINSIRES.COM

Bruce, Grey, Haldimand, Hamilton,
Niagara, Norfolk, Waterloo & Wellington

WESTERN ONTARIO

JANICE NEEDHAM

1-519-525-3431

JNEEDHAM@BLONDINSIRES.COM

Grey, Bruce, Oxford, Perth, Middlesex
and Lambton counties

COREY NAFZIGER

1-519-503-8188

CNAFZIGER@BLONDINSIRES.COM

Waterloo, Wellington, Perth
and Oxford counties

NORTHERN ONTARIO

MIKE VISSER

1-807-631-9598

MVISSER@BLONDINSIRES.COM

Thunder Bay Area

ONTARIO

TECHNICIAN SERVICE

Craig Weber

263-999-4520

cweber@blondinsires.com

Perth, Waterloo, Wellington

QUEBEC SALES MANAGER

NICOLAS LALANDE

1-514-268-4614 nlalande@blondinsires.com
Mirabel, Argenteuil & Outaouais

QUÉBEC

DAVID BEAUVAIS

1-819-822-5878

DBEAUVAIS@BLONDINSIRES.COM

Estrie

STEPHANE GENDREAU

1-418-725-8189

SGENDREAU@BLONDINSIRES.COM

Bas-Saint-Laurent, L'Islet & Kamouraska

MARTIN POIRIER

1-819-996-0449

MPOIRIER@BLONDINSIRES.COM

Montérégie-Est (North of Highway 20),
Centre-du-Québec (North of Highway 20),
Lotbinière, Saguenay & Lac Saint-Jean

BRIAN LEDUC

1-514-820-0294

bleduc@blondinsires.com

Montérégie-EST, Granby & Valcourt

SÉBASTIEN DALPÉ

1-514-649-1692

SDALPE@BLONDINSIRES.COM

Montérégie-Ouest &
Est de l'Ontario Francophone

ERIC RICHARD

1-418-572-4745

ERICHARD@BLONDINSIRES.COM

Mauricie-Est, Portneuf, Ile d'Orléan, Baie-
Saint-Paul, La Malbaie & Haut de la Beauce

CHRISTIAN "TI-LOUSSE" ROBERGE

1-819-352-3084

CROBERGE@BLONDINSIRES.COM

Bois-Francis, Thetford Mines,
Drummondville (South of Highway 20),
Dorchester, Whickam, Upton & Acton Vale

MARIO URBAIN

1-514-513-9591

MURBAIN@BLONDINSIRES.COM

Hautes-Laurentides, Abitibi, Temiscamingue
Basses-Laurentides, Lanaudière
& Mauricie-Ouest

JOË LEPAGE

1-418-750-2344

JLEPAGE@BLONDINSIRES.COM

Montmagny, Bellechasse & Bas de la Beauce

UK MANAGER

MOLLY WESTWOOD

+44 (0)7772207841

MWESTWOOD@BLONDINSIRES.COM

VICKY SNELL

(UK ACCOUNTS MANAGER)

+44 (0)7875194091

VSNEILL@BLONDINSIRES.COM

NORTHERN IRELAND

JOHN MCLEAN

+44 (0)7734370489

JBMCLEAN3@GMAIL.COM

SCOTLAND

KEVIN LAWRIE

+44 (0)7731976892

KEVIN.G.LAWRIE@GMAIL.COM

YORKSHIRE/ NORTH EAST COUNTIES

BEN COATES

+44 (0)7498724986

BEN.COATES@HOTMAIL.CO.UK

DERBYSHIRE/ STAFFORDSHIRE

PETER COTTON

+44 (0)7581774066

PCOTTON120@HOTMAIL.COM

CHESHIRE, NORTH WEST & SHROPSHIRE

CAMERON BATY

+44 (0)7778418442

CAMERONBATY@HOTMAIL.COM

CUMBRIA & NORTHERN COUNTIES

JOHN METCALF

MOB: +44 (0)7969160988

JOHNMETCALF2610@GMAIL.COM

WALES

KEVIN RICKARD

+44 (0)7971164579

STARLET_FARMING@OUTLOOK.COM

WEST WALES

SIAN JONES

+44 (0)7866618252

SIANANGHARADJONES123@OUTLOOK.COM

MATING PROGRAM COORDINATOR

MELISSA MARCOUX

mmarcoux@blondinsires.com

Beautiful group of AVENGER daughters
all bred & owned by Waibel Gbr in Germany!

image © Wolfhard Schulze



USA DISTRIBUTORS

CALIFORNIA - SOUTH VALLEY
YOUR LEGACY GENETICS - JOHNNY SOUZA
559-799-3591 / JOHNWSOUZA4@GMAIL.COM

CALIFORNIA - NORTH VALLEY
ROBERT TEIXEIRA
209-495-0367 / RJTEX@ATT.NET

DELAWARE - MARYLAND - VIRGINIA
CHRIS HILL 202-255-7907
JENNIFER HILL 301-606-2269 / SALESFLASH@COMCAST.NET

IOWA
MATT ZUERCHER
563-380-0955 / MTZUERCHER@GMAIL.COM

MICHIGAN
GREG PALEN
989-277-6031

MISSOURI
DON ELY 1-417-830-7530

MINNESOTA
JAN CHRISTENSEN 1-651-247-5030

MINNESOTA - MIDDLE & NORTH
SCOTT WELCH 1-651-263-6009

NORTHERN NEW YORK - VERMONT
COLE GOODHUE
802-782-1316

**NEW YORK - VERMONT
CONNECTICUT - MASSACHUSETTS**
FLY-HIGHER HOLSTEINS
TOM KUGLER 1-518-366-3901
AMY LARMON 1-518-755-3781
FLYHIGHERHOLSTEINS@GMAIL.COM

NEW YORK - WESTERN PENN
COLTON COURTNEY
1-716-720-2940

OHIO
MATTHEW STEINER
1-330-464-7309

OHIO & INDIANA
HEATHER AND DELBERT YODER
1-330-242-5056 / BROOKHOLLOWFARMS@AOL.COM

OREGON
KARA HALE
503-812-2702

PENNSYLVANIA
MASTERPIECE GENETICS - ANDY FOSTER
1-814-935-0035

PENNSYLVANIA - WESTERN
LARRY TOBIN
1-814-460-4845 LTOBIN@REHRIG.COM

PENNSYLVANIA - EAST
MARK WICKS
1-610-721-2538 / SKYSTUD@HOTMAIL.COM
BRIAN WALKER
1-717-278-1197

**PENNSYLVANIA - NORTH
CENTRAL NEW YORK**
SHELBY CRAWFORD
1-607-222-3531

**ILLINOIS - SOUTH, IOWA - SOUTH
MISSOURI - NORTH**
BOB BONZ
1-309-648-3104

ILLINOIS
WISCONSIN - SOUTH-CENTRAL
TWISTED GENES - NANCY SELL
1-262-573-9468 / FORBULLS@GMAIL.COM

TEXAS
RANDALL CARPENTER
254-967-3773

WISCONSIN NORTH-CENTRAL
TODD CERVEN
1-715-613-9169 / LCCERVEB@HOTMAIL.COM

WISCONSIN NORTH-EAST
CRAIG KROHLOW
CELL: 920-639-5388

**VERMONT, MAINE,
MASSACHUSETTS, CONNECTICUT**
BOB FITZSIMMONS
1-802-249-0868

WASHINGTON
LAURYN YOUNG
360-880-0581

INTERNATIONAL DISTRIBUTORS

AUSTRALIA
AGRI-GENE
+61 03 57 222 666
INFO@AGRIGENE.COM AU WWW.AGRIGENE.COM AU

**AUSTRIA, GERMANY,
LUXEMBURG, NETHERLANDS**
DAIRYGEN
D.ROTS@DAIRY-GEN.COM
WWW.DAIRY-GEN.COM

BELGIUM
BOVIGEN DAIRYCONCEPT
+32 475 26 19 27
INFO@BOVIGENDAIRYCONCEPT.BE

AWE COOPERATIVE CO.
+32 (0) 83 68 70 70
AG@AWENET.BE
WWW.AWENET.BE/AWE

BRASIL & URUGUAY
GENSUR
C/O MARTIN ARTUCIO
CELL: 59899664402
MARTUCIO@NETGATE.COM.UY

REPUBLIC OF IRELAND
EUROGENE AI SERVICES
C/O EAMONN COLEMAN
EAMONNCOLEMAN
@EUROGENEAI SERVICES.COM
MOBILE:0862463217

COLOMBIA
EL TORO GENETICA
3227096216
3153875364
YASMIN MOLINA
ELTOROGENETICASAS@GMAIL.COM

DENMARK
KEY GENETICS
C/O MORTEN KRISTIANSEN
+45 20 78 66 37
KEYGENETICSMAIL@GMAIL.COM

ECUADOR
DIEGO ALVAREZ
DIEGO.ALVAREZ@ELAGROEC.COM

FRANCE
GENES DIFFUSION
+33 (0) 3 27 99 29 29
GD@GENESDIFFUSION.COM
WWW.GENESDIFFUSION.COM

ITALY
GAP TRADE & SERVICES SRL
+39.035.4258368 OR +39335274512
CARLO@G-PLUS.IT WWW.G-PLUS.IT

JAPAN
ELITE GENETICS CO., LTD.
JUN HOSONO
+81-45-620-9928

KOREA
HOLSTEIN GENETICS KOREA
JOHNNY BAE
MAXTRADECANADA@GMAIL.COM

MEXICO
ESTEBAN POSADA
ESTEBANPOSADAR@HOTMAIL.COM
+52 442 156 0693

PAKISTAN
F.A TRADERS/D-COMPANY LTD
C/O DR FAWAD
FAWAADDVM@GMAIL.COM

PARAGUAY
PROBAL S.A.
AGUICHON@PROBAL.COM.PY

PERU
DIANA CUNLIFFE
LIMA
CSDIANA@YAHOO.COM
998369305
LUIS MIGUEL ZEGARRA GOLZ
AREQUIPA
ZEGARRAGOLZ@HOTMAIL.COM
951428044

POLAND
BLONDIN SIRES POLSKA
PAWEL BURZYNSKI DORADZTWO
+48 663 990 135
DORADZTWOHODOWLANE@GMAIL.COM

PORTUGAL
ATLANTIC GENETICS
ATLANTICGENETICS@HOTMAIL.COM
00351 964430319

SPAIN
TRIANGLE HOLSTEINS
+34 93 887 15 59
INFO@TRIANGLEHOLSTEIN.COM
WWW.TRIANGLEHOLSTEIN.COM

SWEDEN
BLONDIN SIRES SWEDEN
C/O KRISTIAN HASMAR
TEL: 0046 70 598 31 91
WWW.FACEBOOK.COM
/BLONDIN.SIRES.SWEDEN

SWITZERLAND
SWISSGENETICS
+41 (0)31 910 62 62
ABI@SWISSGENETICS.CH
WWW.SWISSGENETICS.COM

SELECT STAR
+022 349 73 73
INFO@SELECTSTAR.CH
WWW.SELECTSTAR.CH

TURKEY
NATURALGEN
HAYVANCILIK LTD. STI.
INFO@NATURALGEN.CO



The Art of Breeding!



Blondin
SIRE S
SIRE S

daughter

MAGOLAIT DETECTIVE ROLO VG-86-2YR
1-08 P190 d 10,958 kg 6.0%F 3.7%P
OWNED BY FERME MAGOLAIT, QUEBEC
image © Sheila Sunborg

