

# Blondin

SIRE



The Art of Breeding  
AUGUST 2024

FROM ONE DAIRY PRODUCER TO ANOTHER

DAM OF ARMOUR *vs* SISTER TO AVENGER  
Mystique Destiny Alpha VG-89 3yrs  
OWNED BY FERME MYSTIQUE  
image by Sheila Sunborg



**BLONDIN SIRES, INC.**

620 RANG ST. VINCENT  
ST. PLACIDE, QUEBEC, CANADA J0V 2B0  
INFO@BLONDINSIRES.COM  
TEL: 1-519-830-9721

**Simon Lalonde**

Co-Founder  
Call: 1-514-239-8498

**Dann T. Brady**

Co-Founder  
Call: 1-519-830-9721  
Email: dbrady@blondinsires.com

**Nicolas Lalonde**

Shareholder  
Call: 1-514-268-4614  
Email: nlalonde@blondinsires.com

**WE MILK COWS** in our own 250 cow herd...just like you! 7 years ago we started Blondin Sires because it was getting very difficult to find the kind of bulls we like. Bulls with full pedigrees...including classified and milk recorded dams...and top genomics. Today, we are seeing our first bulls graduate to daughter proven with exceptional results. So far, we have had three #1 Conformation bulls in the Canadian system *MASTER*, *LEGEND* and *LIMITED P*. Our most recent #1 is Hyden *LIMITED P*, and he is a full two points higher than the next bull. We purchased these bulls specifically for their Conformation and Type profiles and they have delivered! In addition to the best In Type, we've added more total package bulls who combine both Production and Conformation, like *AVENGER*. Moving forward, you will see more bulls in our program offering different specialties...but still holding true to the Blondin brand. In this catalog you will find a section of US-focused bulls. Although our primary proving system has been the CDN system, breeders have been asking for bulls that meet our high standards but are using the US-based system. You spoke, so we listened and are proud to add these bulls to our lineup this spring.

We truly appreciate all the support for what we are doing at Blondin Sires.

From one breeder to another...*Thank You!*

## THE ART OF BREEDING





From one dairy producer to another...who better to meet your needs!  
We know cows, and we know what it takes to take your herd to the next level!

- ✓ High Genetic Quality
- ✓ Complete Cow Families
- ✓ Advisers that Know Cows
- ✓ Sexed Semen Available on Most bulls
- ✓ Semen Delivered Right Away
- ✓ Competitive Prices
- ✓ Holstein-Jersey-Ayrshire Semen
- ✓ Extremely Fertile Angus Semen
- ✓ Mating Program
- ✓ Breeding Supplies
- ✓ Semen Tank
- ✓ Nitrogen Supplier
- ✓ Breeding Courses
- ✓ High Quality Embryos Available

the *Complete* solution



DAM OF ARMOUR  
SISTER TO AVENGER  
Mystique Destiny Alpha  
VG-89 3yrs  
OWNED BY FERME MYSTIQUE  
Member of SIRE's Success

## index

ALPHA	56
ARMOUR	44
ARMY	106
AUTOGRAPH	120
AVENGER	4
BELIEVE	102
BLACKOUT	33
BOOMERANG	114
CAMARO	100
CLASSIC	110
COACH	112
COLE	37
DAKOTA	98
DEALER	38
DESIRE	22
DESTINATION	88
DETECTIVE	95
DIRECT	26
DRAGON	84
DRAX	28
DREAMER	20
DYNASTY	66
EMPIRE	24
ENERGY	54
ETERNAL	58
GHOST	108
GRINCH	48
HAVEADREAM	74
HAVELOCK	76
HAWK	35
HEARTBREAKER	36
HEARTLAND	68
HEATWAVE	60
HOBBY	34
KING	80
KNIGHT	78
LEGACY	18
LEGEND	50
LEYTON	92
LIBERTY	14
LIMITED	6
LOGIC	90
LOYALL	46
MACHINE	8
MAGIC	72
MAJOR	10
MALBEC	94
MASTER	52
MAVERICK	116
MAXIMUM	62
MAYOR	62
MISSION	30
ROCKET	70
SALUTE	12
SPARTAN	40
STANLEY	118
SUPREME	42
THE ROCK	86
THUNDER STORM	104
UNSTOPABULL	64
ZAPPER	32
ZEUS	16

# Mystique **AVENGER**

**90% GP OR BETTER WITH 82 VG-2YR!**  
**+13 CONFORMATION *with* +638 GPA KG MILK  $\frac{1}{2}$  +0.19%F**



**SIRE OF THE RESERVE INTERMEDIATE CHAMPION  
1ST WINTER MILKING YRLG ROYAL 2023**

**OLORTINE AVENGER DESIGN VG-88 1YR**

OWNED BY R&F LIVESTOCK & PIERRE BOULET  
BRED BY COREY MARTIN OLORTINE HOLSTEINS

IMAGES BY COWSAND.COM

*Blondin*  
**SIRES**

*The Art of Breeding!*

info@blondinsires.com | www.blondinsires.com | www.facebook.com/BlondinSires

799H000027 *Mystique*  
**AVENGER**

Reg: HOCANM120213097 / DOB: 11/22/2019 / RHA: 99% / ET BW A1A2 CDF CVF BYF BLF DPF CNF / aAa: 426531

**SIRE**  
**SIEMERS ROZUME**

**DAM**  
**MYSTIQUE LAMBDA ANIS VG-89 2\***  
*sired by Farnear Delta-Lambda-ET*  
**04-09 2x 305d 14,709Kg M 4.1%F 3.4%P**

**2ND DAM**  
**MYSTIQUE EXTREME ABRICOT EX-94-3E 7\***  
*sired by Silverridge V Extreme*  
**07-02 2x 305 d 18,115 Kg M 4.2%F 3.1%P**

**3RD DAM**  
**MYSTIQUE MCCUTCHEN APRIL EX-93-2E 3\***  
**6-07 2x 305 d 15,885 Kg M 3.6%F 2.8%P**

**4TH - 13TH DAMS**  
**VG-88 14\* X EX-2E 12\* X VG-88-2YR 4\* X EX-94-3E 13\***  
*X EX-6E 14\* X VG-87 4\* X*  
**VG-86 X EX 19\* X VG-88 10\* X EX**



**DAUGHTER AXEL AVENGER EMIKA-VG-2YR**  
*Owned by Axel Holstein, Quebec, Canada*



**DAUGHTER FAMIPAGE AVENGER MUSCADE-VG-86-2YR**  
*Owned by Ferme Famipage, Quebec, Canada*

CANADIAN FIGURES						
Lifetime Performance		Rel 90%	Dtrs/ Herds	310/190	Functional Traits	
<b>GLPI</b>	<b>+3438</b>		Feed Efficiency	102	Daughter Fertility	101
<b>PRO \$</b>	<b>\$1332</b>		Herd Life	107	Milking Speed	85
<b>Production</b>		Rel 95%	Mastitis Resistance	105	Milking Temperament	90
<b>Milk</b>	<b>638 kgs</b>		Metabolic Disease	103	Calving Ability	100
<b>Fat</b>	<b>48 kgs +0.19%</b>		Hoof Health	110	Dtr Calving Ability	99
<b>Protein</b>	<b>15 kgs -0.05%</b>		Lactation Persistency	111	Body Condition	108

CANADIAN FIGURES					
Proof Date: Aug 2024		Type Reliability: 93%	Dtrs/Herds: 184/107	Data supplied by CDN	
<b>Conformation</b>	13	Poor			Excellent
<b>Mammary</b>	11	Poor			Excellent
<b>Feet &amp; Legs</b>	6	Poor			Excellent
<b>Dairy Strength</b>	7	Poor			Excellent
<b>Rump</b>	10	Poor			Excellent
<b>Udder Floor</b>	4R	Tilt			Reverse
<b>Udder Depth</b>	10S	Deep			Shallow
<b>Udder Texture</b>	4	Fleshy			Soft
<b>Median Suspensory</b>	-1	Weak			Strong
<b>Fore Attachment</b>	15	Weak			Strong
<b>Front Teat Placement</b>	2C	Wide			Close
<b>Rear Attachment Height</b>	17	Low			High
<b>Rear Attachment Width</b>	7	Narrow			Wide
<b>Rear Teat Placement</b>	0	Wide			Close
<b>Teat Length</b>	11S	Short			Long
<b>Foot Angle</b>	2	Low			Steep
<b>Heel Depth</b>	10	Shallow			Deep
<b>Bone Quality</b>	1	Coarse			Flat
<b>Rear Legs Side View</b>	2S	Straight			Curved
<b>Rear Legs Rear View</b>	-1	Hocked-in			Straight
<b>Front Leg View</b>	4S	Knock-kneed			Straight
<b>Locomotion</b>	1	Non-mobile			Mobile
<b>Stature</b>	3T	Short			Tall
<b>Height at Front End</b>	7	Low			High
<b>Chest Width</b>	7	Narrow			Wide
<b>Body Depth</b>	2	Shallow			Deep
<b>Dairy Capacity</b>	1	Non-angular			Angular
<b>Loin Strength</b>	12	Weak			Strong
<b>Rump Angle</b>	6L	High			Low
<b>Pin Width</b>	3	Narrow			Wide
<b>Thurl Placement</b>	6A	Back			Ahead

AMERICAN FIGURES					
Lifetime Performance		Functional Traits			
<b>GTPI</b>	<b>+2470</b>	Somatic Cell Score	2.77	Daughter Preg Rate	-2.6
<b>NET MERIT</b>	<b>\$350</b>	Productive Life	2.5	Sire Calving Ease	2.3%
<b>Production</b>		Rel: 90%		Dtr Calving Ease	2.1%
<b>Milk</b>	<b>719 lbs</b>	Daughter / Herds	310/190	Sire Stillbirth	6.0%
<b>Fat</b>	<b>49 lbs +0.08%</b>	Combined F&P	68 lbs	Dtr Stillbirth	6.3%
<b>Protein</b>	<b>19 lbs -0.01%</b>	Cheese Merit	\$353	Fertility Index	-2.14

AMERICAN FIGURES					
Proof Date: Aug 2024		Type Reliability: 84%	Dtrs/Herds: 184/107	Data supplied by Holstein USA	
<b>PTAT</b>	2.15	Poor			Excellent
<b>UDC</b>	2.88	Poor			Excellent
<b>FLC</b>	0.34	Poor			Excellent
<b>BSC</b>	0.91	Poor			Excellent
<b>Stature</b>	1.53	Short			Tall
<b>Strength</b>	0.79	Weak			Strong
<b>Body Depth</b>	0.63	Shallow			Deep
<b>Dairy Form</b>	0.45	Coarse			Open Rib
<b>Rump Angle</b>	1.11	High			Sloped
<b>Thurl Width</b>	0.89	Narrow			Wide
<b>Rear Legs-Side</b>	-0.40	Straight			Sickle
<b>Rear Legs-Rear</b>	0.66	Sickle			Straight
<b>Foot Angle</b>	1.38	Low			Steep
<b>Feet &amp; Legs Score</b>	0.59	Low			High
<b>F. Udder Attachment</b>	4.02	Weak			Strong
<b>Rear Udder Height</b>	3.77	Low			High
<b>Rear Udder Width</b>	2.95	Narrow			Wide
<b>Udder Cleft</b>	0.95	Weak			Strong
<b>Udder Depth</b>	3.39	Deep			Shallow
<b>Front Teat Placement</b>	1.18	Apart			Close
<b>Rear Teat Placement</b>	0.85	Apart			Close
<b>Teat Length</b>	-2.13	Short			Long

799H000024 *Hyden*

# LIMITED-P



MIRAND ✕ EX-91 RAMBO ✕ EX-90 CAPITAL GAIN ✕ VG-88-2" DUPLEX ✕ EX-2E-6" ✕ 6 MORE EX OR VG WITH B7"

FROM THE COMESTAR LAURIE SHEIKS WITH 95+ STARS



LIMITED P DAUGHTERS  
AT FERME CLOVIS



## +16 CONFORMATION

- ✓ +623 KG MILK
- ✓ +10 MAMMARY SYSTEM
- ✓ +14 FEET *and* LEGS
- ✓ +11 DAIRY STRENGTH
- ✓ +11 RUMP
- ✓ POLLED *and* A2/A2

*The Art of Breeding!*

info@blondinsires.com | www.blondinsires.com | www.facebook.com/BlondinSires

*Blondin*  
SIRE

799H000024 *Hyden*

# LIMITED-P



Reg: HOCANM13240050 / DOB: 07/20/2019 / RHA: 99% / BW POC A2A2 CDF CVF RDF BYF BLF DPF CNF / aAa: 432165



SIRE  
COOMBOONA ZIPIT MIRAND-PP

DAM  
HYDEN RAMBO LYRIC EX-91-2E  
*sired by OCD Kingboy Rambo*  
3-02 3x 305 d 13,244 Kg M 4.4%F 3.4%P

2ND DAM  
HYDEN CAPITALGAIN LYRA EX-90-2E  
*sired by Stantons Capital Gain*  
07-04 3x 305 d 18,315 Kg M 4.1%F 2.9%P

3RD DAM  
HYDEN DUPLEX LEXUS VG-88-3YR 3\*  
5-02 2x 305 d 15,887 Kg M 4.0%F 3.2%P

4TH - 9TH DAMS  
EX-2E 6\* X VG 21\* X VG 4\* X VG-87 24\* X  
Comestar Laurie Sheik VG-88 23\* X EX 15\*



LYDEN RAMBO LYRIC EX-91-2E  
Dam of Limited-P

CANADIAN FIGURES					
Lifetime Performance		Rel 91%	Dtrs/ Herds 335/184	Functional Traits	
GLPI	+2977	Feed Efficiency	101	Daughter Fertility	94
PRO \$	\$497	Herd Life	100	Milking Speed	91
Production	Rel 96%	Mastitis Resistance	100	Milking Temperament	105
Milk	623 kgs	Metabolic Disease	99	Calving Ability	93
Fat	6 kgs -0.15%	Hoof Health	99	Dtr Calving Ability	100
Protein	1 kgs -0.15%	Lactation Persistency	104	Body Condition	93

Proof Date: Aug 2024		Type Reliability: 94%	Dtrs/Herds: 237/147	Data supplied by CDN	
Conformation	16	Poor			Excellent
Mammary	10	Poor			Excellent
Feet & Legs	14	Poor			Excellent
Dairy Strength	11	Poor			Excellent
Rump	11	Poor			Excellent
Udder Floor	0	Tilt			Reverse
Udder Depth	0	Deep			Shallow
Udder Texture	12	Fleshy			Soft
Median Suspensory	6	Weak			Strong
Fore Attachment	9	Weak			Strong
Front Teat Placement	12C	Wide			Close
Rear Attachment Height	8	Low			High
Rear Attachment Width	6	Narrow			Wide
Rear Teat Placement	9C	Wide			Close
Teat Length	4L	Short			Long
Foot Angle	10	Low			Steep
Heel Depth	9	Shallow			Deep
Bone Quality	11	Coarse			Flat
Rear Legs Side View	3C	Straight			Curved
Rear Legs Rear View	10	Hocked-in			Straight
Front Leg View	6K	Knock-kneed			Straight
Locomotion	9	Non-mobile			Mobile
Stature	8T	Short			Tall
Height at Front End	9	Low			High
Chest Width	0	Narrow			Wide
Body Depth	8	Shallow			Deep
Dairy Capacity	12	Non-angular			Angular
Loin Strength	6	Weak			Strong
Rump Angle	3L	High			Low
Pin Width	18	Narrow			Wide
Thurl Placement	2A	Back			Ahead

AMERICAN FIGURES					
Lifetime Performance		Functional Traits			
GTPI	+2250	Somatic Cell Score	2.85	Daughter Preg Rate	-0.9
NET MERIT	\$45	Productive Life	0.3	Sire Calving Ease	3.4%
Production	Rel: 92%	Daughter / Herds	383/213	Dtr Calving Ease	2.9%
Milk	604 lbs	Combined F&P	20 lbs	Sire Stillbirth	6.9%
Fat	11 lbs -0.05%	Cheese Merit	\$43	Dtr Stillbirth	6.6%
Protein	9 lbs -0.04%			Fertility Index	-0.82

Proof Date: Aug 2024		Type Reliability: 84%	Dtrs/Herds: 237/147	Data supplied by Holstein USA	
PTAT	2.87	Poor			Excellent
UDC	2.03	Poor			Excellent
FLC	1.19	Poor			Excellent
BSC	0.93	Poor			Excellent
Stature	2.75	Short			Tall
Strength	1.21	Weak			Strong
Body Depth	1.99	Shallow			Deep
Dairy Form	2.66	Coarse			Open Rib
Rump Angle	0.72	High			Sloped
Thurl Width	3.06	Narrow			Wide
Rear Legs-Side	0.93	Straight			Sickle
Rear Legs-Rear	1.72	Sickle			Straight
Foot Angle	1.80	Low			Steep
Feet & Legs Score	1.69	Low			High
F. Udder Attachment	2.46	Weak			Strong
Rear Udder Height	3.45	Low			High
Rear Udder Width	3.22	Narrow			Wide
Udder Cleft	2.04	Weak			Strong
Udder Depth	1.37	Deep			Shallow
Front Teat Placement	1.94	Apart			Close
Rear Teat Placement	2.19	Apart			Close
Teat Length	1.00	Short			Long

# ROBELLA MAJOR★★★

799H000071

Lambda X EX-91 Sidekick X VG Solomon

X EX-91-2E Jasper X Robella Reg Macy-EX-94-5\*



3RD DAM'S SISTER  
ROBELLA SANCHEZ MARABELLA-VG-89-3YR



- ✓ +15 CONFORMATION
- ✓ +680 KG MILK
- ✓ +11 Mammary System
- ✓ +13 Dairy Strength
- ✓ +10 Fore Attachment
- ✓ +11 Rib Structure
- ✓ +11 Body Depth
- ✓ Low Rump Angle



HIS DAM ROBELLA SIDEKICK MOLLY EX-91

Blondin  
SIRES

The Art of Breeding!

info@blondinsires.com | www.blondinsires.com | www.facebook.com/BlondinSires





799H000071 *Robella*  
**MAJOR**



BW A2A2 CDF CVF BYF BLF DPF CNF

Reg: HOCANM14104450 / DOB: 09/01/2021 / RHA: 99% / aAa: 321465

SIRE  
**FARNEAR DELTA-LAMBDA**

DAM  
**ROBELLA SIDEKICK MOLLY EX-91**  
*sired by Walnutlawn Sidekick*  
 04-01 RX 305 D 12,900 KG M 4.3%F 3.0%P

2ND DAM  
**ROBELLA SOLOMON MATTIE VG-85-2YR**  
*sired by Walnutlawn Solomon*  
 2-07 2x 305 d 12,665 Kg M 3.9%F 3.1%P

3RD DAM  
**ROBELLA LAMPADA JASPER MACY EX-91-2E**  
 5-10 2x 305 d 15,061 Kg M 4.0%F 2.9%P

4TH - 10TH DAMS  
 EX-94 5\* X VG-86 X VG-86 X GP-82 X EX-90 2\*  
 X EX-90-5E 3\* X VG-85



DAUGHTER GLENBERT MAJOR LAP DANCE  
 Owned by Glenbert Holsteins, Ontario



DAUGHTER LEACHLAND MAJOR HEAD GAIL  
 1st Spring Calf - Ontario Summer Show 2024  
 Owned by Clarkvalley, Ontario

CANADIAN FIGURES					
Lifetime Performance			Functional Traits		
	Rel	81%	Dtrs/ Herds		
GPA LPI	+3098		102	Daughter Fertility	93
PRO \$	\$770		101	Milking Speed	99
Production	Rel 84%	Mastitis Resistance	100	Milking Temperament	103
Milk	680 kgs	Metabolic Disease	102	Calving Ability	91
Fat	30 kgs +0.02%	Hoof Health	96	Dtr Calving Ability	93
Protein	20 kgs -0.03%	Lactation Persistency	100	Body Condition	94

Proof Date:	Aug 2024	Type	Reliability:	81%	Dtrs/Herds:	/	Data supplied by CDN
Conformation	15	Poor					Excellent
Mammary	11	Poor					Excellent
Feet & Legs	7	Poor					Excellent
Dairy Strength	13	Poor					Excellent
Rump	9	Poor					Excellent
Udder Floor	3R	Tilt					Reverse
Udder Depth	3S	Deep					Shallow
Udder Texture	10	Fleshy					Soft
Median Suspensory	5	Weak					Strong
Fore Attachment	10	Weak					Strong
Front Teat Placement	4C	Wide					Close
Rear Attachment Height	8	Low					High
Rear Attachment Width	8	Narrow					Wide
Rear Teat Placement	2C	Wide					Close
Teat Length	0	Short					Long
Foot Angle	6	Low					Steep
Heel Depth	11	Shallow					Deep
Bone Quality	5	Coarse					Flat
Rear Legs Side View	2C	Straight					Curved
Rear Legs Rear View	4	Hocked-in					Straight
Front Leg View	4S	Knock-kneed					Straight
Locomotion	0	Non-mobile					Mobile
Stature	8T	Short					Tall
Height at Front End	8	Low					High
Chest Width	3	Narrow					Wide
Body Depth	11	Shallow					Deep
Dairy Capacity	11	Non-angular					Angular
Loin Strength	11	Weak					Strong
Rump Angle	2L	High					Low
Pin Width	10	Narrow					Wide
Thurl Placement	0	Back					Ahead

AMERICAN FIGURES					
Lifetime Performance			Functional Traits		
	Rel:	82%			
GTPi	+2291	Somatic Cell Score	2.86	Daughter Preg Rate	-4.2
NET MERIT	\$158	Productive Life	0.1	Sire Calving Ease	3.2%
Production	Rel: 82%			Dtr Calving Ease	3.3%
Milk	876 lbs	Daughter / Herds	0/0	Sire Stillbirth	7.5%
Fat	36 lbs +0.01%	Combined F&P	59 lbs	Dtr Stillbirth	8.7%
Protein	23 lbs -0.02%	Cheese Merit	\$159	Fertility Index	-3.92

Proof Date:	Aug 2024	Type	Reliability:	80%	Dtrs/Herds:	0/0	Data supplied by Holstein USA
PTAT	3.14	Poor					Excellent
UDC	2.42	Poor					Excellent
FLC	0.68	Poor					Excellent
BSC	0.72	Poor					Excellent
Stature	2.61	Short					Tall
Strength	1.42	Weak					Strong
Body Depth	2.39	Shallow					Deep
Dairy Form	3.15	Coarse					Open Rib
Rump Angle	0.13	High					Sloped
Thurl Width	2.26	Narrow					Wide
Rear Legs-Side	0.58	Straight					Sickle
Rear Legs-Rear	0.95	Sickle					Straight
Foot Angle	1.74	Low					Steep
Feet & Legs Score	1.22	Low					High
F. Udder Attachment	3.13	Weak					Strong
Rear Udder Height	3.74	Low					High
Rear Udder Width	3.74	Narrow					Wide
Udder Cleft	1.51	Weak					Strong
Udder Depth	1.62	Deep					Shallow
Front Teat Placement	1.33	Apart					Close
Rear Teat Placement	1.35	Apart					Close
Teat Length	0.05	Short					Long

799HO00086

*Hamming*

# SALUTE



**An extremely exciting bull from a totally new family!**

AVENGER X HAMMING CHIEF SHADE EX-92-5YR X EX-93-2E 2\* DOORMAN

X VG-3\* UND X EX-92-5\* X VG-87-8\* X VG-89-3YR-14\*

- +3453 GPA LPI
- +537 KG MILK
- +0.28% FAT
- +16 CONFORMATION
- +12 Mammary System
- +11 Dairy Strength
- +12 Rump
- +103 Mastitis Resistance

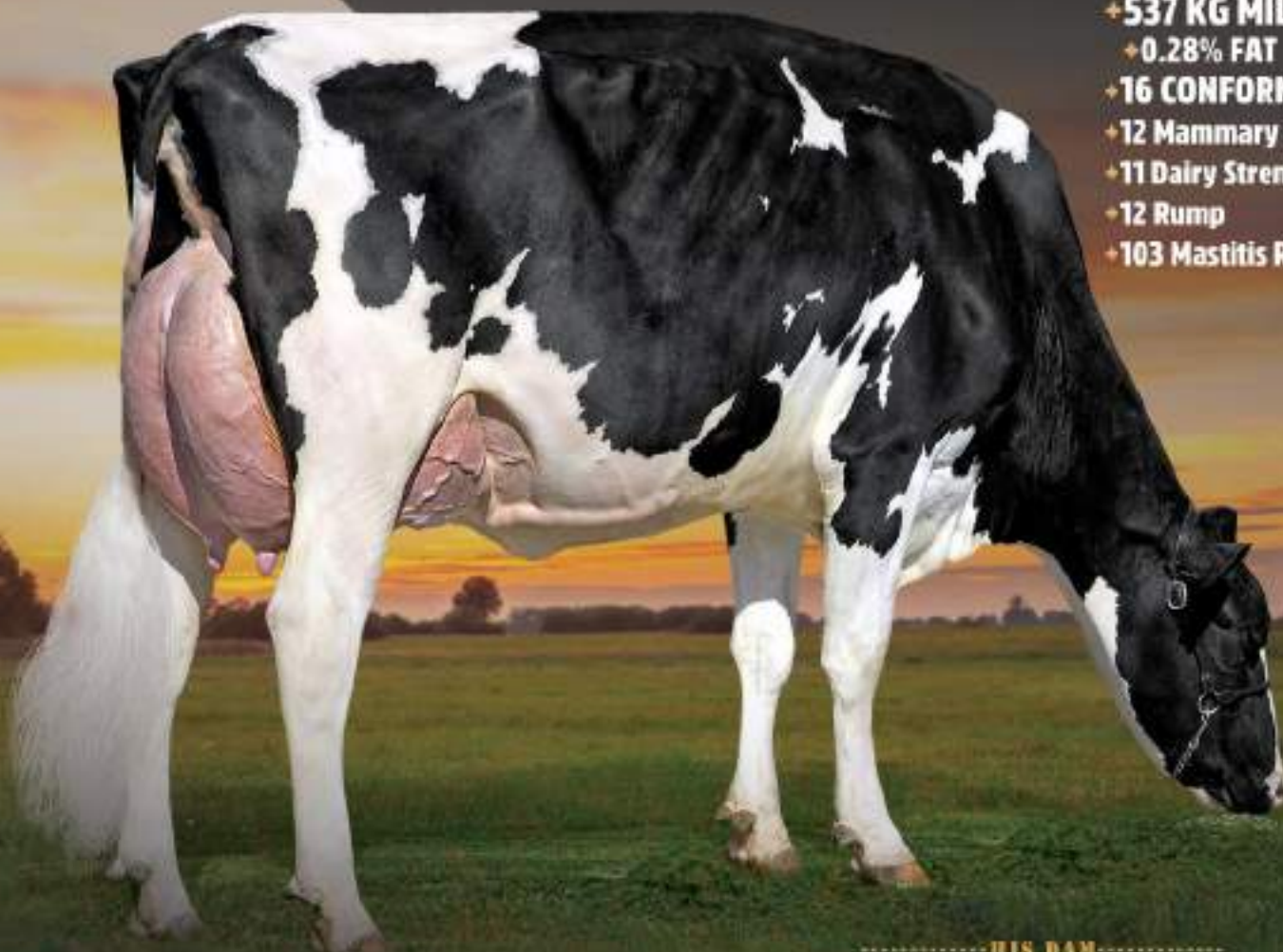

**HIS DAM**

HAMMING CHIEF SHADE EX-92-5YR

© VICKI FLETCHER



*The Art of Breeding*

SIRES

info@blondinsires.com

www.blondinsires.com

www.facebook.com/BlondinSires



799H000086 *Hamming*  
**SALUTE**



Reg: HOCANM14344784 / DOB: 01/10/2022 / BW A2A2 CDF CVF RDF BYF BLF DPF CNF / aAa 243615

SIRE  
**MYSTIQUE AVENGER**

DAM  
**HAMMING CHIEF SHADE EX-92-5YR**  
*sired by Stantons Chief*

03-01 2x 305 d 15,033 Kg M 4.4%F 3.5%P

2ND DAM  
**HAMMINGVIEW DOORMAN SUNSHINE EX-93-2E 2\***  
*sired by Val-Bisson Doorman*

04-02 2x 305 d 14,547 Kg M 4.7%F 3.6%P

3RD DAM  
**HAMMINGVIEW NUMERO UNO MONTANA VG-85-3YR 3\***  
 03-00 2x 305 d 10,758 Kg M 3.9%F 3.3%P

4TH - 6TH DAMS  
**EX-92-5\* x VG-87-8\* x VG-89-3YR-14\***



**HAMMING CHIEF SHADE EX-92-5YR**  
 Dam



**DAUGHTER HODGLYNN SALUTE LEGACY**  
 Owned by Hodglyn Holstein & Savannah & Kolton Crack

CANADIAN FIGURES					
Lifetime Performance			Functional Traits		
	Rel	81%	Dtrs/ Herds		
GPA LPI	+3453	Feed Efficiency	100	Daughter Fertility	98
PRO \$	\$1365	Herd Life	103	Milking Speed	90
Production	Rel 84%	Mastitis Resistance	103	Milking Temperament	97
Milk	537 kgs	Metabolic Disease	102	Calving Ability	96
Fat	52 kgs +0.28%	Hoof Health	113	Dtr Calving Ability	98
Protein	29 kgs +0.09%	Lactation Persistency	104	Body Condition	105

Proof Date:	Aug 2024	Type	Reliability:	82%	Dtrs/Herds:	/	Data supplied by	CDN
Conformation	16	Poor						Excellent
Mammary	12	Poor						Excellent
Feet & Legs	7	Poor						Excellent
Dairy Strength	11	Poor						Excellent
Rump	12	Poor						Excellent
Udder Floor	1R	Tilt						Reverse
Udder Depth	7S	Deep						Shallow
Udder Texture	9	Fleshy						Soft
Median Suspensory	5	Weak						Strong
Fore Attachment	13	Weak						Strong
Front Teat Placement	4C	Wide						Close
Rear Attachment Height	14	Low						High
Rear Attachment Width	11	Narrow						Wide
Rear Teat Placement	7C	Wide						Close
Teat Length	6S	Short						Long
Foot Angle	6	Low						Steep
Heel Depth	9	Shallow						Deep
Bone Quality	5	Coarse						Flat
Rear Legs Side View	1C	Straight						Curved
Rear Legs Rear View	0	Hocked-in						Straight
Front Leg View	1S	Knock-kneed						Straight
Locomotion	-1	Non-mobile						Mobile
Stature	7T	Short						Tall
Height at Front End	7	Low						High
Chest Width	6	Narrow						Wide
Body Depth	5	Shallow						Deep
Dairy Capacity	6	Non-angular						Angular
Loin Strength	14	Weak						Strong
Rump Angle	5L	High						Low
Pin Width	7	Narrow						Wide
Thurl Placement	7A	Back						Ahead

AMERICAN FIGURES					
Lifetime Performance			Functional Traits		
	Rel:	81%	Dtr/ Herds		
GTP	+2508	Somatic Cell Score	2.77	Daughter Preg Rate	-2.4
NET MERIT	\$272	Productive Life	1.0	Sire Calving Ease	2.8%
Production	Rel: 81%			Dtr Calving Ease	2.7%
Milk	481 lbs	Daughter / Herds	0/0	Sire Stillbirth	6.9%
Fat	49 lbs +0.12%	Combined F&P	74 lbs	Dtr Stillbirth	6.2%
Protein	25 lbs +0.04%	Cheese Merit	\$282	Fertility Index	-2.27

Proof Date:	Aug 2024	Type	Reliability:	79%	Dtrs/Herds:	0/0	Data supplied by	Holstein USA
PTAT	3.15	Poor						Excellent
UDC	3.07	Poor						Excellent
FLC	0.65	Poor						Excellent
BSC	1.41	Poor						Excellent
Stature	2.65	Short						Tall
Strength	1.49	Weak						Strong
Body Depth	1.63	Shallow						Deep
Dairy Form	1.66	Coarse						Open Rib
Rump Angle	0.96	High						Sloped
Thurl Width	2.22	Narrow						Wide
Rear Legs-Side	0.32	Straight						Sickle
Rear Legs-Rear	0.79	Sickle						Straight
Foot Angle	1.66	Low						Steep
Feet & Legs Score	1.24	Low						High
F. Udder Attachment	4.06	Weak						Strong
Rear Udder Height	4.22	Low						High
Rear Udder Width	3.89	Narrow						Wide
Udder Cleft	1.93	Weak						Strong
Udder Depth	3.14	Deep						Shallow
Front Teat Placement	1.31	Apart						Close
Rear Teat Placement	1.64	Apart						Close
Teat Length	-1.10	Short						Long

Zoar ✕ VG-86-2YR Gameday ✕ VG-1\* Pursuit ✕ GP-84-2YR-10\* ✕ EX-90-2E  
✕ EX-91 ✕ VG-88 ✕ VG-86 ✕ EX-91-2E ✕ EX-95-4E 1\* ✕ EX-90-3E

799H000121

*Claybrook*

# ZZEZEUS



## +4016

### KING OF THE GODS

The #2 GPA LPI Bull in the World!

<b>+4016 GPA LPI</b>	<b>+3174 GTPI</b>
<b>+1383 KG MILK</b>	<b>+1100 NMS</b>
<b>+146 KG FAT</b>	<b>+1685 LBS MILK</b>
<b>+0.75%F</b>	<b>+134 LBS FAT</b>
<b>+80 KG PRO</b>	<b>+0.26%F</b>
<b>+0.25%P</b>	<b>+206 CFP</b>
<b>+11 CONF</b>	<b>+2.60 PTAT</b>
<b>+107 MILKING SPEED</b>	

*Blondin*  
SIRE

*The Art of Breeding!*

info@blondinsires.com | www.blondinsires.com | www.facebook.com/BlondinSires

799H000121 *Claybrook*  
**ZEUS**

Reg: HOCANM14646030 / DOB: 05/22/2023 / ET BW POF A1A2 AB RDF VRF MWF CDF BYF CVF BLF / aAa 243165



SIRE  
**CLAYNOOK ZOAR**

DAM  
**CLAYNOOK ZELLI GAMEDAY VG-86-2YR**  
*sired by RMD-Dotterer SSI Gameday*  
**01-11 RX P221 D 12,240 KG M 4.8%F 3.5%P**

2ND DAM  
**CLAYNOOK ZEETA PURSUIT VG-85-3YR**  
*sired by Pine-Tree-I Pursuit*  
**03-10 RX 305 D 14,692 KG M 5.0%F 3.7%P**

3RD DAM  
**MORNINGVIEW DUKE ZIP GP-84-2YR 10\***  
**02-03 2X 305 D 13,057 KG M 5.2%F 3.6%P**

4TH - 10TH DAMS  
**EX-90-2E** X **EX-91** X **VG-88** X **VG-86** X **EX-91-2E**  
 X **EX-95-4E 1\*** X **EX-90-3E**



DAM - CLAYNOOK ZELLI GAMEDAY VG-86-2YR image © Shelia Sundborg

CANADIAN FIGURES					
Lifetime Performance			Functional Traits		
	Rel	78%	Dtrs/ Herds		
<b>GPA LPI</b>	<b>+4016</b>	Feed Efficiency	102	Daughter Fertility	98
<b>PRO \$</b>	<b>\$3165</b>	Herd Life	104	Milking Speed	107
<b>Production</b>	Rel 82%	Mastitis Resistance	103	Milking Temperament	96
<b>Milk</b>	1383 kgs	Metabolic Disease	101	Calving Ability	97
<b>Fat</b>	146 kgs +0.75%	Hoof Health	107	Dtr Calving Ability	103
<b>Protein</b>	80 kgs +0.25%	Lactation Persistency	99	Body Condition	95

Proof Date:	Aug 2024	Type	Reliability:	78%	Dtrs/Herds:	/	Data supplied by	CDN
<b>Conformation</b>	11	Poor						Excellent
<b>Mammary</b>	10	Poor						Excellent
<b>Feet &amp; Legs</b>	8	Poor						Excellent
<b>Dairy Strength</b>	7	Poor						Excellent
<b>Rump</b>	0	Poor						Excellent
<b>Udder Floor</b>	4R	Tilt						Reverse
<b>Udder Depth</b>	4S	Deep						Shallow
<b>Udder Texture</b>	7	Fleshy						Soft
<b>Median Suspensory</b>	5	Weak						Strong
<b>Fore Attachment</b>	8	Weak						Strong
<b>Front Teat Placement</b>	4C	Wide						Close
<b>Rear Attachment Height</b>	3	Low						High
<b>Rear Attachment Width</b>	10	Narrow						Wide
<b>Rear Teat Placement</b>	1C	Wide						Close
<b>Teat Length</b>	1L	Short						Long
<b>Foot Angle</b>	0	Low						Steep
<b>Heel Depth</b>	7	Shallow						Deep
<b>Bone Quality</b>	1	Coarse						Flat
<b>Rear Legs Side View</b>	2C	Straight						Curved
<b>Rear Legs Rear View</b>	4	Hocked-in						Straight
<b>Front Leg View</b>	8S	Knock-kneed						Straight
<b>Locomotion</b>	6	Non-mobile						Mobile
<b>Stature</b>	3T	Short						Tall
<b>Height at Front End</b>	-5	Low						High
<b>Chest Width</b>	3	Narrow						Wide
<b>Body Depth</b>	2	Shallow						Deep
<b>Dairy Capacity</b>	8	Non-angular						Angular
<b>Loin Strength</b>	-2	Weak						Strong
<b>Rump Angle</b>	2H	High						Low
<b>Pin Width</b>	4	Narrow						Wide
<b>Thurl Placement</b>	1B	Back						Ahead

AMERICAN FIGURES					
Lifetime Performance			Functional Traits		
	Rel:	%			
<b>GTPi</b>	<b>+3174</b>	Somatic Cell Score	2.75	Daughter Preg Rate	-3.5
<b>NET MERIT</b>	<b>\$1100</b>	Productive Life	4.3	Sire Calving Ease	2.8%
<b>Production</b>				Dtr Calving Ease	2.5%
<b>Milk</b>	1685 lbs	Daughter / Herds	0/0	Sire Stillbirth	%
<b>Fat</b>	134 lbs +0.26%	Combined F&P	206 lbs	Dtr Stillbirth	4.2%
<b>Protein</b>	72 lbs +0.07%	Cheese Merit	\$1117	Fertility Index	

Proof Date:	Aug 2024	Type	Reliability:	%	Dtrs/Herds:	0/0	Data supplied by	Holstein USA
<b>PTAT</b>	2.60	Poor						Excellent
<b>UDC</b>	2.05	Poor						Excellent
<b>FLC</b>	0.97	Poor						Excellent
<b>BSC</b>		Poor						Excellent
<b>Stature</b>	2.10	Short						Tall
<b>Strength</b>	1.07	Weak						Strong
<b>Body Depth</b>	1.28	Shallow						Deep
<b>Dairy Form</b>	2.48	Coarse						Open Rib
<b>Rump Angle</b>	-0.03	High						Sloped
<b>Thurl Width</b>	2.01	Narrow						Wide
<b>Rear Legs-Side</b>	0.32	Straight						Sickle
<b>Rear Legs-Rear</b>	1.17	Sickle						Straight
<b>Foot Angle</b>	1.16	Low						Steep
<b>Feet &amp; Legs Score</b>		Low						High
<b>F. Udder Attachment</b>	2.52	Weak						Strong
<b>Rear Udder Height</b>	2.75	Low						High
<b>Rear Udder Width</b>	3.26	Narrow						Wide
<b>Udder Cleft</b>	1.36	Weak						Strong
<b>Udder Depth</b>	1.67	Deep						Shallow
<b>Front Teat Placement</b>	1.30	Apart						Close
<b>Rear Teat Placement</b>	1.22	Apart						Close
<b>Teat Length</b>	-0.09	Short						Long

Leothe

799H000102

# DESIRE

Destination ✕ EX-91-4\* Lambda ✕ VG-86 Gambler ✕ VG-2YR-4\* ✕ EX-91-6\*  
✕ VG-88-15\* ✕ EX-91-2E-6\* ✕ VG-2\* ✕ VG-7\* ✕ VG-87-17\* ✕ EX

- ✓ +3641 GPA LPI
- ✓ +1408 kg Milk
- ✓ +99 kg Fat & +0.40%F
- ✓ +105 Mastitis Resistance
- ✓ +12 Conformation
- ✓ +9 Mammary System
- ✓ +11 Feet & Legs
- ✓ Low 4T Stature

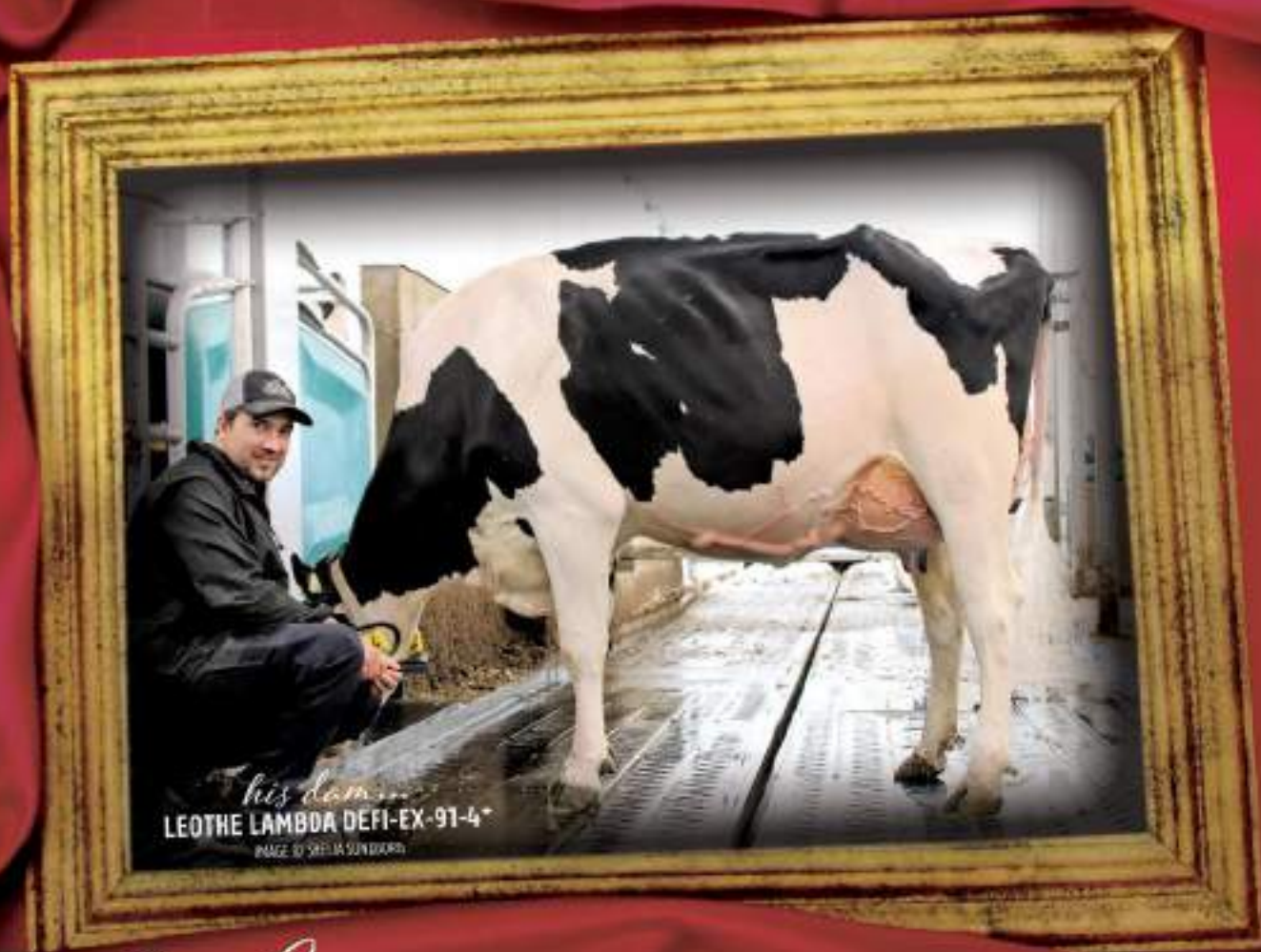

*his dam...*  
LEOTHE LAMBDA DEFI-EX-91-4\*  
IMAGE BY SHEILA SUNDBORG

Blondin  
SIRE

The Art of Breeding!

info@blondinsires.com | www.blondinsires.com | www.facebook.com/BlondinSires

799H000102 *Leothe*  
**DESIRE**

Reg: HOCANM121144049 / DOB: 08/9/2022 / ET BW A1A2 AA CDF CVF RDF VRF BYF BLF DPF CNF / aAa 423651



SIRE  
**BLONDIN DESTINATION**

DAM  
**LEOTHE LAMBDA DEF1 EX-91 4\***  
*sired by Farnear Delta-Lambda*  
 04-09 Rx 305 d 16,263 Kg M 5.2%F 3.4%P

2ND DAM  
**LEOTHE GAMBLER DEFINITION VG-86-3YR**  
*sired by LE-O-LA Mogul Gambler*  
 04-07 Rx 305 d 14,233 Kg M 4.3%F 3.6%P

3RD DAM  
**LEOTHE OAK DIFFERENCE VG-85-2YR 4\***  
 06-11 Rx 305 d 13,968 Kg M 4.4%F 3.5%P

4TH - 10TH DAMS  
**EX-91 6\*** X **VG-88 15\*** X **EX-91-2E 6\***  
 X **VG-85-3YR 2\*** X **VG-85 7\*** X **VG-87-3YR 17\*** X **EX-90**



DAM - LEOTHE LAMBDA DEF1 EX-91 4\* image © Shelia Sundborg

CANADIAN FIGURES					
Lifetime Performance		Rel 78%	Dtrs/ Herds	Functional Traits	
<b>GPA LPI</b>	<b>+3641</b>	Feed Efficiency	98	Daughter Fertility	99
<b>PRO \$</b>	<b>\$2266</b>	Herd Life	105	Milking Speed	98
<b>Production</b>	Rel 81%	Mastitis Resistance	105	Milking Temperament	101
<b>Milk</b>	1408 kgs	Metabolic Disease	97	Calving Ability	104
<b>Fat</b>	99 kgs +0.40%	Hoof Health	96	Dtr Calving Ability	101
<b>Protein</b>	46 kgs -0.01%	Lactation Persistency	100	Body Condition	97

Proof Date:	Aug 2024	Type	Reliability:	78%	Dtrs/Herds:	/	Data supplied by	CDN
<b>Conformation</b>	12	Poor						Excellent
<b>Mammary</b>	9	Poor						Excellent
<b>Feet &amp; Legs</b>	11	Poor						Excellent
<b>Dairy Strength</b>	7	Poor						Excellent
<b>Rump</b>	3	Poor						Excellent
<b>Udder Floor</b>	4R	Tilt						Reverse
<b>Udder Depth</b>	1S	Deep						Shallow
<b>Udder Texture</b>	8	Fleshy						Soft
<b>Median Suspensory</b>	6	Weak						Strong
<b>Fore Attachment</b>	5	Weak						Strong
<b>Front Teat Placement</b>	2C	Wide						Close
<b>Rear Attachment Height</b>	6	Low						High
<b>Rear Attachment Width</b>	10	Narrow						Wide
<b>Rear Teat Placement</b>	2C	Wide						Close
<b>Teat Length</b>	0	Short						Long
<b>Foot Angle</b>	7	Low						Steep
<b>Heel Depth</b>	11	Shallow						Deep
<b>Bone Quality</b>	7	Coarse						Flat
<b>Rear Legs Side View</b>	2S	Straight						Curved
<b>Rear Legs Rear View</b>	9	Hocked-in						Straight
<b>Front Leg View</b>	3S	Knock-kneed						Straight
<b>Locomotion</b>	3	Non-mobile						Mobile
<b>Stature</b>	4T	Short						Tall
<b>Height at Front End</b>	5	Low						High
<b>Chest Width</b>	0	Narrow						Wide
<b>Body Depth</b>	3	Shallow						Deep
<b>Dairy Capacity</b>	8	Non-angular						Angular
<b>Loin Strength</b>	5	Weak						Strong
<b>Rump Angle</b>	1H	High						Low
<b>Pin Width</b>	2	Narrow						Wide
<b>Thurl Placement</b>	0	Back						Ahead

AMERICAN FIGURES					
Lifetime Performance		Functional Traits			
<b>GTPI</b>	<b>+2800</b>	Somatic Cell Score	2.81	Daughter Preg Rate	-2.8
<b>NET MERIT</b>	<b>\$647</b>	Productive Life	1.2	Sire Calving Ease	1.8%
<b>Production</b>	Rel: 80%	Daughter / Herds	0/0	Dtr Calving Ease	1.7%
<b>Milk</b>	1190 lbs	Combined F&P	135 lbs	Sire Stillbirth	6.1%
<b>Fat</b>	98 lbs +0.20%	Cheese Merit	\$651	Dtr Stillbirth	6.0%
<b>Protein</b>	37 lbs 0.00%			Fertility Index	-1.09

Proof Date:	Aug 2024	Type	Reliability:	79%	Dtrs/Herds:	0/0	Data supplied by	Holstein USA
<b>PTAT</b>	2.59	Poor						Excellent
<b>UDC</b>	2.18	Poor						Excellent
<b>FLC</b>	1.15	Poor						Excellent
<b>BSC</b>	-0.02	Poor						Excellent
<b>Stature</b>	1.81	Short						Tall
<b>Strength</b>	0.65	Weak						Strong
<b>Body Depth</b>	1.23	Shallow						Deep
<b>Dairy Form</b>	2.57	Coarse						Open Rib
<b>Rump Angle</b>	0.11	High						Sloped
<b>Thurl Width</b>	1.20	Narrow						Wide
<b>Rear Legs-Side</b>	0.24	Straight						Sickle
<b>Rear Legs-Rear</b>	1.30	Sickle						Straight
<b>Foot Angle</b>	1.80	Low						Steep
<b>Feet &amp; Legs Score</b>	1.46	Low						High
<b>F. Udder Attachment</b>	2.70	Weak						Strong
<b>Rear Udder Height</b>	3.20	Low						High
<b>Rear Udder Width</b>	3.04	Narrow						Wide
<b>Udder Cleft</b>	1.79	Weak						Strong
<b>Udder Depth</b>	1.34	Deep						Shallow
<b>Front Teat Placement</b>	1.37	Apart						Close
<b>Rear Teat Placement</b>	1.56	Apart						Close
<b>Teat Length</b>	-0.20	Short						Long

# DIRECT

Blondin  
799H000089

Alligator ✕ Wisselview Lambda Delight-VG-89 (max) ✕ EX-3E ✕ VG-2YR-7\* ✕ EX-7\* ✕  
VG-88-2YR 15\* ✕ EX-93-4E 44\* ✕ EX-93-2E 20\* ✕ EX-93-2E 20\* ✕ 4 More EX or VG Dams



### Conformation *and* Milk

- ✓ +15 Conformation
- ✓ +1324 kg Milk
- ✓ +3328 GPA LPI
- ✓ +11 Mammary System
- ✓ +13 Feet and Legs
- ✓ +11 Dairy Strength
- ✓ +100 Daughter Fertility

*This Day* - WISSELVIEW LAMBDA DELIGHT-VG-89 (MAX)  
PMAE ID 38584 SUPROK

Blondin  
Sires

*The Art of Breeding!*

info@blondinsires.com | www.blondinsires.com | www.facebook.com/BlondinSires



799H000089 *Blondin*  
**DIRECT**

Reg: HOCANM121105875 / DOB: 04/17/2022 / ET BW A1A2 AE CDF CVF RDF VRF BYF BLF DPF CNF / aAa 234165



SIRE  
**STANTONS ALLIGATOR**

DAM  
**WISSELVIEW LAMBDA DELIGHT VG-89-4YR**  
*sired by Farnear Delta-Lambda*  
 04-02 2x 305 d 16,258 Kg M 3.5%F 3.1%P

2ND DAM  
**WISSELVIEW ABBOTT DAHLIA EX-90-3E**  
*sired by Willsbro Abbott*  
 04-07 3x 305 d 16,389 Kg M 4.1%F 3.4%P

3RD DAM  
**WISSELVIEW MCCUTCHEN DELLIA VG-85-2YR 7\***  
 07-07 3x 305d 14,995Kg M 3.7%F 3.0%P

4TH - 11TH DAMS  
**EX-90-5YR 7\*** **VG-88-2YR 15\*** **EX-93-4E 44\***  
*EX-93-2E 20\** *VG-87* *EX-91*  
*SNOW-N DENISES DELLIA EX-95-2E GMD DOM 5\**  
*EX-90-2E GMD DOM*



DAM - WISSELVIEW LAMBDA DELIGHT VG-89-4YR

CANADIAN FIGURES					
Lifetime Performance		Rel 83%	Dtrs/ Herds	Functional Traits	
GPA LPI	+3328	Feed Efficiency	98	Daughter Fertility	100
PRO \$	\$1390	Herd Life	103	Milking Speed	99
Production	Rel 85%	Mastitis Resistance	101	Milking Temperament	102
Milk	1324 kgs	Metabolic Disease	99	Calving Ability	104
Fat	30 kgs -0.19%	Hoof Health	97	Dtr Calving Ability	104
Protein	32 kgs -0.11%	Lactation Persistency	100	Body Condition	94

Proof Date:	Aug 2024	Type	Reliability:	83%	Dtrs/Herds:	/	Data supplied by	CDN
Conformation	15	Poor						Excellent
Mammary	11	Poor						Excellent
Feet & Legs	13	Poor						Excellent
Dairy Strength	11	Poor						Excellent
Rump	6	Poor						Excellent
Udder Floor	2R	Tilt						Reverse
Udder Depth	0	Deep						Shallow
Udder Texture	11	Fleshy						Soft
Median Suspensory	13	Weak						Strong
Fore Attachment	5	Weak						Strong
Front Teat Placement	2W	Wide						Close
Rear Attachment Height	8	Low						High
Rear Attachment Width	13	Narrow						Wide
Rear Teat Placement	1C	Wide						Close
Teat Length	0	Short						Long
Foot Angle	2	Low						Steep
Heel Depth	11	Shallow						Deep
Bone Quality	12	Coarse						Flat
Rear Legs Side View	8C	Straight						Curved
Rear Legs Rear View	8	Hocked-in						Straight
Front Leg View	1K	Knock-kneed						Straight
Locomotion	4	Non-mobile						Mobile
Stature	8T	Short						Tall
Height at Front End	8	Low						High
Chest Width	-1	Narrow						Wide
Body Depth	7	Shallow						Deep
Dairy Capacity	14	Non-angular						Angular
Loin Strength	9	Weak						Strong
Rump Angle	0	High						Low
Pin Width	7	Narrow						Wide
Thurl Placement	0	Back						Ahead

AMERICAN FIGURES					
Lifetime Performance		Functional Traits			
GTPi	+2488	Somatic Cell Score	3.02	Daughter Preg Rate	-1.8
NET MERIT	\$316	Productive Life	0.3	Sire Calving Ease	2.0%
Production	Rel: 82%	Daughter / Herds	0/0	Dtr Calving Ease	1.7%
Milk	1537 lbs	Combined F&P	76 lbs	Sire Stillbirth	6.3%
Fat	39 lbs -0.07%	Cheese Merit	\$310	Dtr Stillbirth	5.8%
Protein	37 lbs -0.04%			Fertility Index	-0.61

Proof Date:	Aug 2024	Type	Reliability:	80%	Dtrs/Herds:	0/0	Data supplied by	Holstein USA
PTAT	2.87	Poor						Excellent
UDC	1.94	Poor						Excellent
FLC	0.80	Poor						Excellent
BSC	-0.03	Poor						Excellent
Stature	2.46	Short						Tall
Strength	0.77	Weak						Strong
Body Depth	1.88	Shallow						Deep
Dairy Form	3.45	Coarse						Open Rib
Rump Angle	-0.03	High						Sloped
Thurl Width	1.91	Narrow						Wide
Rear Legs-Side	2.23	Straight						Sickle
Rear Legs-Rear	1.11	Sickle						Straight
Foot Angle	0.98	Low						Steep
Feet & Legs Score	1.44	Low						High
F. Udder Attachment	2.21	Weak						Strong
Rear Udder Height	3.20	Low						High
Rear Udder Width	3.24	Narrow						Wide
Udder Cleft	2.28	Weak						Strong
Udder Depth	1.05	Deep						Shallow
Front Teat Placement	0.55	Apart						Close
Rear Teat Placement	1.11	Apart						Close
Teat Length	0.03	Short						Long

Jacobs Shakers



# SUPREME



799HC00108

Destination ✕ Erbacres Snapple SHAKIRA-EX-97-4E-5\* ✕ Miss Apple Snapple-Red-EX-96-2E  
✕ KHW Regiment Apple-Red-EX-96-4E-41\* ✕ EX-95-2E ✕ EX-93-3E ✕ EX-94-4E  
✕ D-R-A AUGUST-EX-96-4E ✕ EX-2E ✕ EX-3E

**SHAKIRA'S HIGHEST CONFORMATION SON!**



**LOOK AT HIS DAM...NOW CHECK OUT HIS STATS!**

- ✓ +13 Conformation
- ✓ +14 Feet & Legs
- ✓ +9 Rump
- ✓ +9 Rear Attachment Height
- ✓ +9 Rear Attachment Width
- ✓ Low Rump Angle

799H000108 *Jacobs Shakiras*  
**SUPREME**



Reg: HOCANM120983121 / DOB: 12/1/2022 / ET BW A2A2 AA CDF CVF RDF VRF BYF BLF DPF CNF

**SIRE**  
**BLONDIN DESTINATION**

**DAM**  
**ERBACRES SNAPPLE SHAKIRA EX-97-4E-5\***  
*sired by GS Alliance O Kaliber*  
**8-01 2X 286 d 15,367 kg M 4.7%F 3.5%P**

**2ND DAM**  
**MISS APPLE SNAPPLE RED EX-96-2E 3\***  
*sired by Lookout P Redburst*  
**03-02 2x 305 d 11,725 Kg M 4.0%F 3.6%P**

**3RD DAM**  
**KHW REGIMENT APPLE-RED EX-96-4E 41\***  
**09-01 2x 305 d 14,116 Kg M 4.3%F 3.4%P**

**4TH - 9TH DAMS**  
**EX-95-2E 2\* DOM X EX-93-3E DOM X EX-94-4E DOM**  
**X EX-96-4E DOM X EX-90-2E EX-90-3E**



**2ND DAM - MISS APPLE SNAPPLE RED EX-96-2E 3\***



**3RD DAM - KHW REGIMENT APPLE-RED EX-96-4E 41\***

CANADIAN FIGURES						
Lifetime Performance			Functional Traits			
	Rel	76%	Dtrs/ Herds			
<b>GPA LPI</b>	<b>+3053</b>			103	Daughter Fertility	97
<b>PRO \$</b>	<b>\$759</b>			102	Milking Speed	100
<b>Production</b>		Rel 79%	Mastitis Resistance	99	Milking Temperament	99
<b>Milk</b>	-293 kgs		Metabolic Disease	98	Calving Ability	96
<b>Fat</b>	20 kgs +0.28%		Hoof Health	98	Dtr Calving Ability	101
<b>Protein</b>	8 kgs +0.15%		Lactation Persistency	95	Body Condition	99

Proof Date:	Aug 2024	Type	Reliability:	76%	Dtrs/Herds:		Data supplied by	CDN
<b>Conformation</b>	13	Poor						Excellent
<b>Mammary</b>	7	Poor						Excellent
<b>Feet &amp; Legs</b>	14	Poor						Excellent
<b>Dairy Strength</b>	6	Poor						Excellent
<b>Rump</b>	9	Poor						Excellent
<b>Udder Floor</b>	7R	Tilt						Reverse
<b>Udder Depth</b>	2S	Deep						Shallow
<b>Udder Texture</b>	6	Fleshy						Soft
<b>Median Suspensory</b>	8	Weak						Strong
<b>Fore Attachment</b>	3	Weak						Strong
<b>Front Teat Placement</b>	1W	Wide						Close
<b>Rear Attachment Height</b>	9	Low						High
<b>Rear Attachment Width</b>	9	Narrow						Wide
<b>Rear Teat Placement</b>	2C	Wide						Close
<b>Teat Length</b>	3S	Short						Long
<b>Foot Angle</b>	8	Low						Steep
<b>Heel Depth</b>	9	Shallow						Deep
<b>Bone Quality</b>	5	Coarse						Flat
<b>Rear Legs Side View</b>	3S	Straight						Curved
<b>Rear Legs Rear View</b>	13	Hocked-in						Straight
<b>Front Leg View</b>	0	Knock-kneed						Straight
<b>Locomotion</b>	9	Non-mobile						Mobile
<b>Stature</b>	5T	Short						Tall
<b>Height at Front End</b>	1	Low						High
<b>Chest Width</b>	1	Narrow						Wide
<b>Body Depth</b>	1	Shallow						Deep
<b>Dairy Capacity</b>	7	Non-angular						Angular
<b>Loin Strength</b>	8	Weak						Strong
<b>Rump Angle</b>	4L	High						Low
<b>Pin Width</b>	7	Narrow						Wide
<b>Thurl Placement</b>	5A	Back						Ahead

AMERICAN FIGURES						
Lifetime Performance			Functional Traits			
	Rel:	80%				
<b>GTP</b>	<b>+2326</b>		Somatic Cell Score	3.05	Daughter Preg Rate	-2.3
<b>NET MERIT</b>	<b>\$193</b>		Productive Life	-1.0	Sire Calving Ease	2.7%
<b>Production</b>					Dtr Calving Ease	2.4%
<b>Milk</b>	468 lbs		Daughter / Herds	0/0	Sire Stillbirth	6.5%
<b>Fat</b>	33 lbs +0.06%		Combined F&P	58 lbs	Dtr Stillbirth	5.2%
<b>Protein</b>	25 lbs +0.04%		Cheese Merit	\$198	Fertility Index	-1.9

Proof Date:	Aug 2024	Type	Reliability:	79%	Dtrs/Herds:	0/0	Data supplied by	Holstein USA
<b>PTAT</b>	2.39	Poor						Excellent
<b>UDC</b>	1.68	Poor						Excellent
<b>FLC</b>	0.86	Poor						Excellent
<b>BSC</b>	0.79	Poor						Excellent
<b>Stature</b>	2.18	Short						Tall
<b>Strength</b>	1.01	Weak						Strong
<b>Body Depth</b>	1.37	Shallow						Deep
<b>Dairy Form</b>	1.89	Coarse						Open Rib
<b>Rump Angle</b>	1.20	High						Sloped
<b>Thurl Width</b>	2.02	Narrow						Wide
<b>Rear Legs-Side</b>	0.17	Straight						Sickle
<b>Rear Legs-Rear</b>	1.33	Sickle						Straight
<b>Foot Angle</b>	1.31	Low						Steep
<b>Feet &amp; Legs Score</b>	1.23	Low						High
<b>F. Udder Attachment</b>	1.90	Weak						Strong
<b>Rear Udder Height</b>	2.75	Low						High
<b>Rear Udder Width</b>	2.61	Narrow						Wide
<b>Udder Cleft</b>	1.75	Weak						Strong
<b>Udder Depth</b>	1.40	Deep						Shallow
<b>Front Teat Placement</b>	0.81	Apart						Close
<b>Rear Teat Placement</b>	1.19	Apart						Close
<b>Teat Length</b>	-0.84	Short						Long

799H000110  
*Mystique*

# ARMOUR



Loyall X VG-89-3YR Destiny X DAM OF AVENGER: Mystique Lambda Anis-VG-89-2\* X EX-94-4E-7\* X EX-93-2E 3\* X VG-88-4YR 14\*  
X EX-90-2E 12\* X VG-88-2YR 4\* X EX-94-3E 13\* X EX-90-6E 14\* X VG-87-4YR 4\* X VG-86-4YR X EX-90-5YR 19\*  
X VG-88-4YR 10\* X EX-90



- +3425 GPA LPI**
- +478 KG MILK** with **+0.08%F**
- +15 CONFORMATION**
- ✓ **+11 Mammary System**
- ✓ **+10 Feet & Legs**
- ✓ **+12 Dairy Strength**
- ✓ **+ 9 Rump**
- ✓ **+102 Daughter Fertility**



*The Art of Breeding!*

info@blondinsires.com | www.blondinsires.com | www.facebook.com/BlondinSires

799H000110 *Mystique*  
**ARMOUR**



Reg: HOCANM121097303 / DOB: 01/04/2023 / BW POF A2A2 AA RDF VRF CDF BYF CVF BLF DPF



SIRE  
**COMESTAR LOYALL**

DAM  
**MYSTIQUE DESTINY ALPHA VG-89-3YR**  
*sired by Blondin Destiny*  
 2-10 2x P148 d 13,323 kg M 4.7%F 3.3%P

2ND DAM  
**MYSTIQUE LAMBDA ANIS VG-89-4YR 2\***  
*sired by Farnear Delta Lambda*  
 01-10 2x 305 d 11,197 kg M 4.3%F 3.6%P

3RD DAM  
**MYSTIQUE EXTREME ABRICOT EX-94-4E 7\***  
 07-02 2x 291 d 18,118 kg M 4.2%F 3.1%P

4TH - 11TH DAMS  
 EX-93-2E 3\* X VG-88-4YR 14\* X EX-90-2E 12\* X VG-88-2YR 4\* X  
 EX-94-3E 13\* X EX-90-6E 14\* X VG-87-4YR 4\* X VG-86-4YR X EX-  
 90-5YR 19\* X VG-88-4YR 10\* X EX-90



**MYSTIQUE DESTINY ALPHA VG-89-3YR**  
 Dam

CANADIAN FIGURES					
Lifetime Performance			Functional Traits		
	Rel	78%	Dtrs/ Herds		
GPA LPI	+3425	Feed Efficiency	108	Daughter Fertility	102
PRO \$	\$1645	Herd Life	103	Milking Speed	99
Production	Rel 81%	Mastitis Resistance	103	Milking Temperament	103
Milk	478 kgs	Metabolic Disease	100	Calving Ability	100
Fat	28 kgs +0.08%	Hoof Health	96	Dtr Calving Ability	103
Protein	27 kgs +0.09%	Lactation Persistency	100	Body Condition	94

Proof Date:	Aug 2024	Type	Reliability:	78%	Dtrs/Herds:	/	Data supplied by	CDN
<b>Conformation</b>	15	Poor						Excellent
<b>Mammary</b>	11	Poor						Excellent
<b>Feet &amp; Legs</b>	10	Poor						Excellent
<b>Dairy Strength</b>	12	Poor						Excellent
<b>Rump</b>	9	Poor						Excellent
<b>Udder Floor</b>	1T	Tilt						Reverse
<b>Udder Depth</b>	3S	Deep						Shallow
<b>Udder Texture</b>	11	Fleshy						Soft
<b>Median Suspensory</b>	9	Weak						Strong
<b>Fore Attachment</b>	5	Weak						Strong
<b>Front Teat Placement</b>	3C	Wide						Close
<b>Rear Attachment Height</b>	10	Low						High
<b>Rear Attachment Width</b>	10	Narrow						Wide
<b>Rear Teat Placement</b>	2C	Wide						Close
<b>Teat Length</b>	0	Short						Long
<b>Foot Angle</b>	5	Low						Steep
<b>Heel Depth</b>	6	Shallow						Deep
<b>Bone Quality</b>	10	Coarse						Flat
<b>Rear Legs Side View</b>	3C	Straight						Curved
<b>Rear Legs Rear View</b>	9	Hocked-in						Straight
<b>Front Leg View</b>	0	Knock-kneed						Straight
<b>Locomotion</b>	2	Non-mobile						Mobile
<b>Stature</b>	7T	Short						Tall
<b>Height at Front End</b>	16	Low						High
<b>Chest Width</b>	3	Narrow						Wide
<b>Body Depth</b>	7	Shallow						Deep
<b>Dairy Capacity</b>	11	Non-angular						Angular
<b>Loin Strength</b>	12	Weak						Strong
<b>Rump Angle</b>	1L	High						Low
<b>Pin Width</b>	8	Narrow						Wide
<b>Thurl Placement</b>	0	Back						Ahead

AMERICAN FIGURES					
Lifetime Performance			Functional Traits		
	Rel:	79%			
GTPi	+2525	Somatic Cell Score	2.82	Daughter Preg Rate	-0.8
NET MERIT	\$357	Productive Life	1.0	Sire Calving Ease	2.1%
Production				Dtr Calving Ease	2.2%
Milk	787 lbs	Daughter / Herds	0/0	Sire Stillbirth	5.9%
Fat	36 lbs +0.02%	Combined F&P	67 lbs	Dtr Stillbirth	4.6%
Protein	31 lbs +0.02%	Cheese Merit	\$365	Fertility Index	0.15

Proof Date:	Aug 2024	Type	Reliability:	78%	Dtrs/Herds:	0/0	Data supplied by	Holstein USA
<b>PTAT</b>	2.73	Poor						Excellent
<b>UDC</b>	1.83	Poor						Excellent
<b>FLC</b>	0.81	Poor						Excellent
<b>BSC</b>	0.88	Poor						Excellent
<b>Stature</b>	2.62	Short						Tall
<b>Strength</b>	1.38	Weak						Strong
<b>Body Depth</b>	1.97	Shallow						Deep
<b>Dairy Form</b>	2.67	Coarse						Open Rib
<b>Rump Angle</b>	0.43	High						Sloped
<b>Thurl Width</b>	2.22	Narrow						Wide
<b>Rear Legs-Side</b>	0.82	Straight						Sickle
<b>Rear Legs-Rear</b>	1.20	Sickle						Straight
<b>Foot Angle</b>	1.27	Low						Steep
<b>Feet &amp; Legs Score</b>	1.36	Low						High
<b>F. Udder Attachment</b>	2.28	Weak						Strong
<b>Rear Udder Height</b>	2.96	Low						High
<b>Rear Udder Width</b>	2.88	Narrow						Wide
<b>Udder Cleft</b>	1.91	Weak						Strong
<b>Udder Depth</b>	1.39	Deep						Shallow
<b>Front Teat Placement</b>	1.18	Apart						Close
<b>Rear Teat Placement</b>	1.43	Apart						Close
<b>Teat Length</b>	-0.17	Short						Long



799H000054 COMESTAR LOYALL

**+3265 GPA LPI**

- ✓ +14 Conformation
- ✓ +10 Mammary System
- ✓ +13 Feet & Legs
- ✓ +103 Mastitis Resistance
- ✓ +104 Daughter Fertility



**From the Heart of the LAURIE SHEIKS with over 176\* BROOD STARS!**

Alligator ♂ VG-88-3YR Unix ♂ Comestar Lamadoná Doorman-EX-94-2E-27\* (LEFT)  
 ♂ VG-87-2YR-19\* ♂ VG-88-22\* ♂ Comestar Lautamie Titanic-VG-89-2YR-33\* (RIGHT)  
 ♂ VG-89-21\* ♂ VG-2\* ♂ VG-87-23\* ♂ Comestar Laurie Sheik-VG-88-23\* (CENTER) ♂ EX-15\*



*The Art of Breeding!*

Info@blondinsires.com | www.blondinsires.com | www.facebook.com/BlondinSires



799H000054 *Comestar*  
**LOYALL**



BW A2A2 CDF CVF RDF BYF BLF DPF CNF

Reg: HOCANM120461044 / DOB: 01/15/2021 / RHA: 99% / aAa 234615

**SIRE**  
**STANTONS ALLIGATOR**

**DAM**  
**COMESTAR LAMRIA UNIX-VG-88-3YR**

*sired by Croteau Lesperron Unix*

1-10 2x 305 d 13,562 Kg M 3.5%F 3.3%P

**2ND DAM**

**COMESTAR LAMADONA DOORMAN-EX-94-2E-27\***

*sired by Val-Bisson Doorman*

5-09 2x 305 d 22,383 Kg M 4.8%F 3.6%P

**3RD DAM**

**COMESTAR LAUTAMAI MAN O MAN-VG-87-2YR-19\***

2-01 2x 305 d 15,918 Kg M 4.3%F 3.4%P

**4TH - 10TH DAMS**

VG-88-3YR-22\* x Comestar Lautamie Titanic-

VG-89-2YR-33\* x VG-89-21\* x VG-2YR-2\*

x VG-87-23\* x Comestar Laurie Sheik-VG-88-23\* x EX-15\*



**DAUGHTER COMESTAR LAUDORIS LOYALL**  
 2nd Summer Yearling at Victorialle Expo  
 Owned by Comestar Holstein image © Lyse Neuville



**DAUGHTER DELCREEK LOYALL TO ME**  
 Junior Champion Eastern Ontario Invitational  
 Owned by Delcreek Holsteins, Ontario  
 IMAGE © LYNDSAY BERRY PHOTOGRAPHY

CANADIAN FIGURES					
Lifetime Performance			Functional Traits		
	Rel 83%	Dtrs/ Herds			
GPA LPI	+3265		104	Daughter Fertility	104
PRO \$	\$1115		104	Milking Speed	95
Production	Rel 86%	Mastitis Resistance	103	Milking Temperament	95
Milk	22 kgs	Metabolic Disease	98	Calving Ability	97
Fat	6 kgs +0.05%	Hoof Health	96	Dtr Calving Ability	101
Protein	19 kgs +0.15%	Lactation Persistency	99	Body Condition	97

Proof Date:	Aug 2024	Type	Reliability: 84%	Dtrs/Herds:	/	Data supplied by CDN
Conformation	14	Poor				Excellent
Mammary	10	Poor				Excellent
Feet & Legs	13	Poor				Excellent
Dairy Strength	6	Poor				Excellent
Rump	5	Poor				Excellent
Udder Floor	0	Tilt				Reverse
Udder Depth	2S	Deep				Shallow
Udder Texture	10	Fleshy				Soft
Median Suspensory	10	Weak				Strong
Fore Attachment	4	Weak				Strong
Front Teat Placement	0	Wide				Close
Rear Attachment Height	8	Low				High
Rear Attachment Width	6	Narrow				Wide
Rear Teat Placement	0	Wide				Close
Teat Length	2L	Short				Long
Foot Angle	6	Low				Steep
Heel Depth	6	Shallow				Deep
Bone Quality	8	Coarse				Flat
Rear Legs Side View	5C	Straight				Curved
Rear Legs Rear View	11	Hocked-in				Straight
Front Leg View	1S	Knock-kneed				Straight
Locomotion	6	Non-mobile				Mobile
Stature	4T	Short				Tall
Height at Front End	12	Low				High
Chest Width	0	Narrow				Wide
Body Depth	3	Shallow				Deep
Dairy Capacity	5	Non-angular				Angular
Loin Strength	4	Weak				Strong
Rump Angle	4L	High				Low
Pin Width	5	Narrow				Wide
Thurl Placement	1A	Back				Ahead

AMERICAN FIGURES					
Lifetime Performance			Functional Traits		
	Rel: 82%	Dtr / Herds			
GTPi	+2320	Somatic Cell Score	2.83	Daughter Preg Rate	0.1
NET MERIT	\$172	Productive Life	0.7	Sire Calving Ease	2.7%
Production				Dtr Calving Ease	2.4%
Milk	262 lbs	Daughter / Herds	0/0	Sire Stillbirth	6.5%
Fat	8 lbs -0.01%	Combined F&P	29 lbs	Dtr Stillbirth	5.9%
Protein	21 lbs +0.05%	Cheese Merit	\$183	Fertility Index	0.52

Proof Date:	Aug 2024	Type	Reliability: 80%	Dtrs/Herds:	0/0	Data supplied by Holstein USA
PTAT	2.07	Poor				Excellent
UDC	1.73	Poor				Excellent
FLC	0.84	Poor				Excellent
BSC	0.37	Poor				Excellent
Stature	1.84	Short				Tall
Strength	0.60	Weak				Strong
Body Depth	1.08	Shallow				Deep
Dairy Form	1.71	Coarse				Open Rib
Rump Angle	0.60	High				Sloped
Thurl Width	1.35	Narrow				Wide
Rear Legs-Side	0.96	Straight				Sickle
Rear Legs-Rear	0.86	Sickle				Straight
Foot Angle	1.06	Low				Steep
Feet & Legs Score	1.29	Low				High
F. Udder Attachment	2.10	Weak				Strong
Rear Udder Height	2.77	Low				High
Rear Udder Width	2.09	Narrow				Wide
Udder Cleft	1.84	Weak				Strong
Udder Depth	1.45	Deep				Shallow
Front Teat Placement	0.53	Apart				Close
Rear Teat Placement	0.72	Apart				Close
Teat Length	0.18	Short				Long

Sweetview



# GRINCH<sup>P</sup>



799HO00081 SWEETVIEW GRINCH P

Limited X Sweetview Crushabull Grouch-EX-91-4YR X EX-90-2E Duke X VG-86 Doorman X VG-88

17 GENERATIONS OF VG OR EX DAMS!



HIS DAM: SW-ETVIEW CRUSHABULL GROUCH-EX-91-4YR  
1ST FALL 8-YR-OLD - QUEBEC SPRING SHOW 2022

*The*  
**#1 GPA Conformation  
Polled Sire in the World!** (16)

**DOUBLE DIGITS IN EVERY  
MAJOR TYPE TRAIT!**

- ✓ +17 Conformation
- ✓ +11 Mammary System
- ✓ +14 Feet and Legs
- ✓ +12 Dairy Strength
- ✓ +10 Rump
- ✓ +100 Daughter Fertility

*The Art of Breeding!*

info@blandinsires.com | www.blandinsires.com | www.facebook.com/BlondinSires

*Blondin*  
SIRE





799H000081 *Sweetview*



# GRINCH-P

BW POC A2A2 AB CDF RDF VRF BLF DPF CNF HH5

Reg: HOCANM120664943 / DOB: 10/29/2021 / RHA: 99% / aAa: 312456

SIRE  
HYDEN LIMITED-P

DAM  
SWEETVIEW CRUSHABULL GROUCH EX-91-4YR  
*sired by OH-River-SYC Crushabull*  
03-02 2x 305 d 12,116 kg M 4.3%F 3.5%P

2ND DAM  
SWEETVIEW DUKE GABRIANNA EX-90-2E  
*sired by S-S-I Montross Duke*  
3-01 2x 305 d 12,592 Kg M 4.6%F 3.6%P

3RD DAM  
SWEETVIEW DOORMAN GAME ON VG-86  
3-09 2x 293 d 8,6776 Kg M 2.4%F 3.6%P

4TH - 14TH DAMS  
VG-88 X EX-90 6\* X EX-92-4E X VG-86 X EX-93-2E 4\*  
X EX-90 3\* X VG-87 5\* X EX-90 3\* X EX-90-2E X EX-90 X EX-90-2E  
X VG-85 X VG-88 X VG-85



SWEETVIEW CRUSHABULL GROUCH EX-91-4YR  
Dam



SWEETVIEW CRUSHABULL GROUCH EX-91-4YR  
Dam

CANADIAN FIGURES						
Lifetime Performance			Functional Traits			
	Rel 80%	Dtrs/ Herds				
GPA LPI	+3159		Feed Efficiency	104	Daughter Fertility	100
PRO \$	\$785		Herd Life	102	Milking Speed	96
Production	Rel 84%		Mastitis Resistance	96	Milking Temperament	105
Milk	52 kgs		Metabolic Disease	97	Calving Ability	95
Fat	6 kgs +0.04%		Hoof Health	99	Dtr Calving Ability	100
Protein	8 kgs +0.06%		Lactation Persistency	103	Body Condition	96

Proof Date:	Aug 2024	Type	Reliability:	81%	Dtrs/Herds:	/	Data supplied by	CDN
Conformation	17	Poor						Excellent
Mammary	11	Poor						Excellent
Feet & Legs	14	Poor						Excellent
Dairy Strength	12	Poor						Excellent
Rump	10	Poor						Excellent
Udder Floor	1R	Tilt						Reverse
Udder Depth	0	Deep						Shallow
Udder Texture	7	Fleshy						Soft
Median Suspensory	4	Weak						Strong
Fore Attachment	10	Weak						Strong
Front Teat Placement	10C	Wide						Close
Rear Attachment Height	7	Low						High
Rear Attachment Width	11	Narrow						Wide
Rear Teat Placement	9C	Wide						Close
Teat Length	3L	Short						Long
Foot Angle	9	Low						Steep
Heel Depth	9	Shallow						Deep
Bone Quality	8	Coarse						Flat
Rear Legs Side View	5C	Straight						Curved
Rear Legs Rear View	10	Hocked-in						Straight
Front Leg View	3S	Knock-kneed						Straight
Locomotion	7	Non-mobile						Mobile
Stature	5T	Short						Tall
Height at Front End	9	Low						High
Chest Width	3	Narrow						Wide
Body Depth	10	Shallow						Deep
Dairy Capacity	11	Non-angular						Angular
Loin Strength	9	Weak						Strong
Rump Angle	3L	High						Low
Pin Width	12	Narrow						Wide
Thurl Placement	2A	Back						Ahead

AMERICAN FIGURES						
Lifetime Performance			Functional Traits			
	Rel:	81%				
GTPi	+2302		Somatic Cell Score	3.01	Daughter Preg Rate	-0.6
NET MERIT	\$77		Productive Life	0.0	Sire Calving Ease	3.1%
Production	Rel: 81%				Dtr Calving Ease	3.2%
Milk	119 lbs		Daughter / Herds	0/0	Sire Stillbirth	7.0%
Fat	16 lbs +0.04%		Combined F&P	32 lbs	Dtr Stillbirth	6.2%
Protein	16 lbs +0.05%		Cheese Merit	\$84	Fertility Index	-0.53

Proof Date:	Aug 2024	Type	Reliability:	79%	Dtrs/Herds:	0/0	Data supplied by	Holstein USA
PTAT	3.12	Poor						Excellent
UDC	2.33	Poor						Excellent
FLC	1.36	Poor						Excellent
BSC	0.96	Poor						Excellent
Stature	2.35	Short						Tall
Strength	1.48	Weak						Strong
Body Depth	2.28	Shallow						Deep
Dairy Form	2.70	Coarse						Open Rib
Rump Angle	0.97	High						Sloped
Thurl Width	2.58	Narrow						Wide
Rear Legs-Side	1.09	Straight						Sickle
Rear Legs-Rear	1.49	Sickle						Straight
Foot Angle	1.46	Low						Steep
Feet & Legs Score	1.89	Low						High
F. Udder Attachment	3.04	Weak						Strong
Rear Udder Height	3.66	Low						High
Rear Udder Width	3.53	Narrow						Wide
Udder Cleft	1.66	Weak						Strong
Udder Depth	1.29	Deep						Shallow
Front Teat Placement	1.94	Apart						Close
Rear Teat Placement	2.09	Apart						Close
Teat Length	0.52	Short						Long

*Blondin*  
**LEGEND**

79H000028

BACK TO THE GREAT COMESTAR LAURIE SHEIK-VG-88-23\*

Sidekick x VG-89-MAX 2\* Jacoby x EX-2E Kirintake x EX-91-4E 3\* Dempsey

**+15 CONF +15 MAMMARY +17 FORE ATTACHMENT**

**THE KIND LEGENDS ARE MADE OF!**



*Legend Daughter*

**CROSSOME LEGEND GEMINI VG-86-1YR**

13,920 kg Milk at 1-10

Born at Trinal Holsteins, Teeswater, Ontario

© Harlan Truett



799H000020 *Blondin*  
**LEGEND**



ET BW A1A2 CDF CVF BRC BYF BLF DPF CNF

Reg: HOCAN111239276 / DOB: 02/01/2019 / RHA: 99% / aAa: 231465

SIRE  
**WALNUTLAWN SIDEKICK**

DAM  
**MOSNANG JACOBY LEGENDAIRY VG-89-MAX 2\***

*sired by Cycle Doorman Jacoby*  
**4-00 3x 305 d 17,022 Kg M 3.7%F 3.0%P**

2ND DAM  
**MOSNANG AIRINTAKE LULLABY EX-2E**  
*sired by Boldi VSG Airtake*

**3-05 2x 305 d 11,605 Kg M 5.2%F 3.3%P**

3RD DAM  
**HOLSTEINFORUMP DEMPSEY LOVELY EX-91-4E 3\***  
**6-01 2x 305 d 13,794 Kg M 5.5%F 3.4%P**

4TH - 9TH DAMS  
**EX-92 x VG-88 10\* x VG-88 6\* x VG-87 16\* x**  
**Comestar Laurie Sheik VG-88 23\* x EX 15\***



GROUP OF LEGEND DAUGHTERS AT FERME BLONDIN



DAUGHTER NEWMORNING LEGEND LESTER-VG-86-2YR  
**1-09 14,561 KG M 4.6%F 3.9%P**  
*Owned by New Morning Holsteins, Ontario, Canada*

CANADIAN FIGURES					
Lifetime Performance		Rel 93%	Dtrs/ Herds 499/265	Functional Traits	
GLPI	+2668	Feed Efficiency	99	Daughter Fertility	92
PRO \$	-\$104	Herd Life	101	Milking Speed	101
Production	Rel 97%	Mastitis Resistance	102	Milking Temperament	104
Milk	-604 kgs	Metabolic Disease	99	Calving Ability	98
Fat	-34 kgs -0.10%	Hoof Health	105	Dtr Calving Ability	99
Protein	-16 kgs +0.04%	Lactation Persistency	97	Body Condition	103

CANADIAN FIGURES					
Proof Date: Aug 2024		Type Reliability: 95%	Dtrs/Herds: 377/211	Data supplied by CDN	
Conformation	15	Poor			Excellent
Mammary	15	Poor			Excellent
Feet & Legs	4	Poor			Excellent
Dairy Strength	4	Poor			Excellent
Rump	13	Poor			Excellent
Udder Floor	3R	Tilt			Reverse
Udder Depth	13S	Deep			Shallow
Udder Texture	14	Fleshy			Soft
Median Suspensory	4	Weak			Strong
Fore Attachment	17	Weak			Strong
Front Teat Placement	6C	Wide			Close
Rear Attachment Height	13	Low			High
Rear Attachment Width	1	Narrow			Wide
Rear Teat Placement	5C	Wide			Close
Teat Length	3L	Short			Long
Foot Angle	8	Low			Steep
Heel Depth	12	Shallow			Deep
Bone Quality	1	Coarse			Flat
Rear Legs Side View	2S	Straight			Curved
Rear Legs Rear View	4	Hocked-in			Straight
Front Leg View	5K	Knock-kneed			Straight
Locomotion	-8	Non-mobile			Mobile
Stature	12T	Short			Tall
Height at Front End	2	Low			High
Chest Width	3	Narrow			Wide
Body Depth	2	Shallow			Deep
Dairy Capacity	2	Non-angular			Angular
Loin Strength	14	Weak			Strong
Rump Angle	8L	High			Low
Pin Width	6	Narrow			Wide
Thurl Placement	9A	Back			Ahead

AMERICAN FIGURES					
Lifetime Performance		Functional Traits			
GTPI	+1959	Somatic Cell Score	2.86	Daughter Preg Rate	-3
NET MERIT	-\$283	Productive Life	-1.2	Sire Calving Ease	2.7%
Production	Rel: 94%	Daughter / Herds	709/397	Dtr Calving Ease	2.5%
Milk	-141 lbs	Combined F&P	-28 lbs	Sire Stillbirth	6.4%
Fat	-26 lbs -0.08%	Cheese Merit	-\$279	Dtr Stillbirth	5.9%
Protein	-2 lbs +0.01%			Fertility Index	-2.87

AMERICAN FIGURES					
Proof Date: Aug 2024		Type Reliability: 93%	Dtrs/Herds: 504/288	Data supplied by Holstein USA	
PTAT	3.29	Poor			Excellent
UDC	2.65	Poor			Excellent
FLC	1.51	Poor			Excellent
BSC	1.66	Poor			Excellent
Stature	3.30	Short			Tall
Strength	1.75	Weak			Strong
Body Depth	2.23	Shallow			Deep
Dairy Form	1.84	Coarse			Open Rib
Rump Angle	1.15	High			Sloped
Thurl Width	1.95	Narrow			Wide
Rear Legs-Side	0.24	Straight			Sickle
Rear Legs-Rear	1.99	Sickle			Straight
Foot Angle	2.21	Low			Steep
Feet & Legs Score	2.12	Low			High
F. Udder Attachment	3.90	Weak			Strong
Rear Udder Height	3.72	Low			High
Rear Udder Width	2.74	Narrow			Wide
Udder Clef	2.12	Weak			Strong
Udder Depth	3.55	Deep			Shallow
Front Teat Placement	1.54	Apart			Close
Rear Teat Placement	1.62	Apart			Close
Teat Length	0.70	Short			Long

799H000034

*Blondin*  
**ENERGY**

Haniko X VG-86-2YR Solomon X VG-89 1Z\* Atwood  
X EX-91-2E 3\*\* X 3 More VGs



IMAGE © SHEILA STIMBORG

VERTDOR ENERGY MICHIGAN-VG-86-1YR

**+13 Conformation / +3.91 PTAT**

**+10 Mammary System**

**+10 and +3.93 FORE UDDER**

**+12 and +4.36 REAR UDDER WIDTH**

*Blondin*  
SIRE S

*The Art of Breeding!*

info@blondinsires.com | www.blondinsires.com | www.facebook.com/BlondinSires



799H000034 *Blondin*

# ENERGY

ET BW A1A2 CDF CVF BYF BLF DPF CNF

Reg: HOCANM120345175 / DOB: 06/8/2020 / RHA: 99% / aAa: 243615

SIRE  
SIEMERS LAMBDA HANIKO-ET

DAM  
GOULDAVEN SOLOMON ELLEN VG-86-2YRS  
*sired by Walnutlawn Solomon*

3-08 3x 305 d 13,034 Kg M 4.7%F 3.2%P

2ND DAM  
GOULDAVEN ATWOOD EMILY VG-89 12\*  
*sired by Maple-Downs-I G W Atwood*

4-00 3x 305 d 18,881 Kg M 4.4%F 3.4%P

3RD DAM  
HUNTSHAVEN SAM ERIN EX-91-2E 2\*  
6-01 2x 305 d 10,202 Kg M 4.8%F 3.3%P

4TH - 6TH DAMS  
VG-88 X VG-85 1\* X VG-85 1\*



DAUGHTER VERTDOR ENERGY MICHIGAN-VG-86-1YR  
Owned by Ferme Vert'Dor, Quebec



DAUGHTER DUHIBOU ENERGY PRIMY  
Owned by Dalton Faris, Clarkvalley Holsteins and Peter Leach, Ontario

CANADIAN FIGURES					
Lifetime Performance		Rel 81%	Dtrs/ Herds 17/13	Functional Traits	
GPA LPI	+2849	Feed Efficiency	99	Daughter Fertility	93
PRO \$	\$289	Herd Life	98	Milking Speed	105
Production	Rel 84%	Mastitis Resistance	100	Milking Temperament	106
Milk	-55 kgs	Metabolic Disease	98	Calving Ability	93
Fat	14 kgs +0.12%	Hoof Health	105	Dtr Calving Ability	97
Protein	-5 kgs -0.04%	Lactation Persistency	94	Body Condition	96

Proof Date:	Aug 2024	Type Reliability:	81%	Dtrs/Herds:	5/5	Data supplied by CDN
Conformation	13	Poor				Excellent
Mammary	10	Poor				Excellent
Feet & Legs	8	Poor				Excellent
Dairy Strength	7	Poor				Excellent
Rump	10	Poor				Excellent
Udder Floor	3R	Tilt				Reverse
Udder Depth	8S	Deep				Shallow
Udder Texture	12	Fleshy				Soft
Median Suspensory	7	Weak				Strong
Fore Attachment	10	Weak				Strong
Front Teat Placement	13C	Wide				Close
Rear Attachment Height	7	Low				High
Rear Attachment Width	12	Narrow				Wide
Rear Teat Placement	12C	Wide				Close
Teat Length	2S	Short				Long
Foot Angle	12	Low				Steep
Heel Depth	8	Shallow				Deep
Bone Quality	8	Coarse				Flat
Rear Legs Side View	3S	Straight				Curved
Rear Legs Rear View	6	Hocked-in				Straight
Front Leg View	0	Knock-kneed				Straight
Locomotion	4	Non-mobile				Mobile
Stature	12T	Short				Tall
Height at Front End	4	Low				High
Chest Width	3	Narrow				Wide
Body Depth	3	Shallow				Deep
Dairy Capacity	9	Non-angular				Angular
Loin Strength	7	Weak				Strong
Rump Angle	4L	High				Low
Pin Width	12	Narrow				Wide
Thurl Placement	4A	Back				Ahead

AMERICAN FIGURES					
Lifetime Performance		Functional Traits			
GTPi	+2257	Somatic Cell Score	3.02	Daughter Preg Rate	-3.4
NET MERIT	-\$15	Productive Life	-0.3	Sire Calving Ease	3.3%
Production	Rel: 82%			Dtr Calving Ease	3.3%
Milk	190 lbs	Daughter / Herds	0/0	Sire Stillbirth	7.5%
Fat	24 lbs +0.07%	Combined F&P	27 lbs	Dtr Stillbirth	6.7%
Protein	3 lbs -0.01%	Cheese Merit	-\$16	Fertility Index	-2.8

Proof Date:	Aug 2024	Type Reliability:	80%	Dtrs/Herds:	0/0	Data supplied by Holstein USA
PTAT	3.91	Poor				Excellent
UDC	3.18	Poor				Excellent
FLC	1.64	Poor				Excellent
BSC	1.45	Poor				Excellent
Stature	3.50	Short				Tall
Strength	1.66	Weak				Strong
Body Depth	2.20	Shallow				Deep
Dairy Form	2.53	Coarse				Open Rib
Rump Angle	0.53	High				Sloped
Thurl Width	2.71	Narrow				Wide
Rear Legs-Side	-0.65	Straight				Sickle
Rear Legs-Rear	2.21	Sickle				Straight
Foot Angle	3.03	Low				Steep
Feet & Legs Score	2.23	Low				High
F. Udder Attachment	3.93	Weak				Strong
Rear Udder Height	4.14	Low				High
Rear Udder Width	4.36	Narrow				Wide
Udder Cleft	3.22	Weak				Strong
Udder Depth	3.32	Deep				Shallow
Front Teat Placement	2.77	Apart				Close
Rear Teat Placement	3.41	Apart				Close
Teat Length	-0.62	Short				Long

Blondin

# ALPHA \*RC

Alligator X EX-92-4YR Artist (below) X VG-88 4\* Integral X KHW Regiment Apple-Red-EX-96



## A RED CARRIER ALLIGATOR SON!

799H000052 BLONDIN ALPHA\*RC

+3167 GPA LPI

+13 CONFORMATION

+10 Median Suspensory // +12 Feet & Legs

+103 Mastitis Resistance // +103 Daughter Fertility

Blondin  
SIRE

The Art of Breeding!

info@blondinsires.com | www.blondinsires.com | www.facebook.com/BlondinSires



799H000052 *Blondin*

# ALPHA\*RC

ET BW A1A1 RDC CDF CVF BYF BLF DPF CNF

Reg: HOCANM120345248 / DOB: 12/25/2020 / RHA: 99% / aAa: 423615

SIRE  
STANTONS ALLIGATOR

DAM  
KCCK ARTIST ANA EX-92-4YR  
sired by Stone-Front Artist  
3-03 2X 305 d 10,550 Kg M 5.0%F 3.6%P

2ND DAM  
MS APPLE ANARA-RED-VG-88 4\*  
sired by Blondin Integral  
2-08 2x 305 d 9,977 Kg M 5.2%F 3.9%P

3RD DAM  
KHW REGIMENT APPLE-RED-EX-96-4E-41\* DOM  
5-03 305 d 12,469 Kg M 5.0%F 3.9%P

NEXT DAMS  
EX-95-2E-2\* DOM X EX-93-3E DOM X EX-94-4E DOM  
X D-R-A August-EX-96-4E DOM X EX-2E X EX-3E



DAUGHTER BOBMUR ALPHA NYLA  
Reserve R&W Jr. Champion – Ontario Summer Show 2024  
Owned by Bobmur Farms and Jordan Hawthorne, Ontario



KENNEBEC ALPHA ADDIDAS  
Reserve Jr. Champion Expo BBQ-Bellechasse  
Owned by SS Kennebec, Laurie & Stacey Bourque, Quebec

CANADIAN FIGURES						
Lifetime Performance		Rel 83%	Dtrs/ Herds	Functional Traits		
GPA LPI	+3167	Feed Efficiency		98	Daughter Fertility	103
PRO \$	\$875	Herd Life		102	Milking Speed	99
Production	Rel 85%	Mastitis Resistance		103	Milking Temperament	100
Milk	175 kgs	Metabolic Disease		98	Calving Ability	97
Fat	23 kgs +0.16%	Hoof Health		101	Dtr Calving Ability	98
Protein	3 kgs -0.03%	Lactation Persistency		99	Body Condition	100

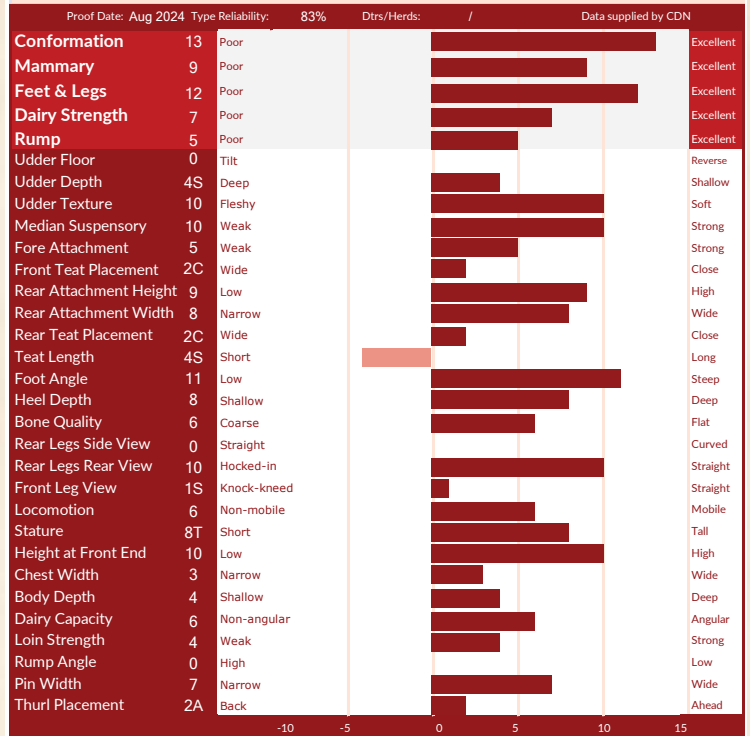

AMERICAN FIGURES					
Lifetime Performance		Functional Traits			
GTPI	+2297	Somatic Cell Score	2.95	Daughter Preg Rate	-1.6
NET MERIT	\$23	Productive Life	-0.8	Sire Calving Ease	3.5%
Production	Rel: 82%	Daughter / Herds	0/0	Dtr Calving Ease	3.6%
Milk	537 lbs	Combined F&P	38 lbs	Sire Stillbirth	6.9%
Fat	26 lbs +0.02%	Cheese Merit	\$22	Dtr Stillbirth	5.8%
Protein	12 lbs -0.02%			Fertility Index	-0.92

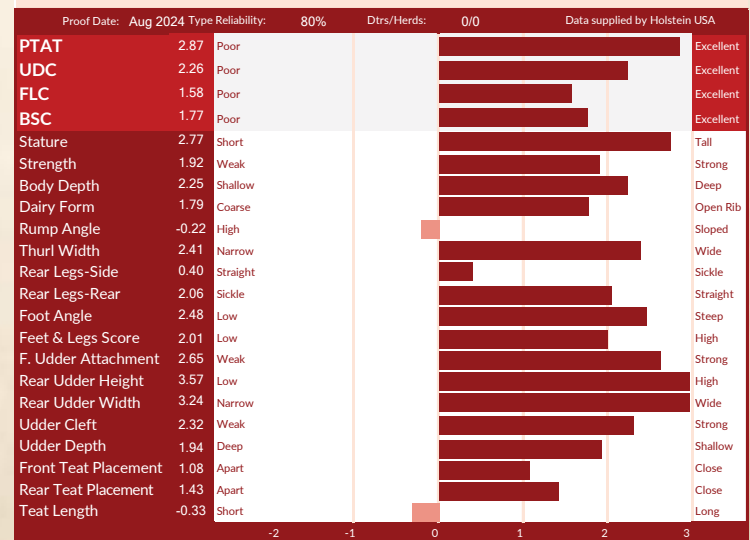

799HO00066 AOT

# HEATWAVE

Redeye P X VG-87 Swingman X VG-88 Salvatore X Cookcutter SSire Has VG-88 DOM  
Back to the great Snow-N Denises Della- EX-95-2E 5\*



**PREPARE YOURSELVES FOR THE HEATWAVE, HE'S RED HOT!**

- ✓ OUTCROSS ✓ NO APPLE ✓ NO CLONE
- ✓ RED ✓ POLLED ✓ LOW RUMP ANGLE
- ✓ +2710 GTPI ✓ +883 lbs Milk ✓ +2.42 PTAT ✓ +0.8 DPR

info@blondinsires.com | www.blondinsires.com | www.facebook.com/BlondinSires

*The Art of Breeding!*

*Blondin*  
SIRE





799H000066 *AOT*

# HEATWAVE-P-RED

Reg: H0840M3208400852 / DOB: 07/03/2021 / RHA: 99% / aAa: 243615

SIRE  
VOGUE REDEYE P

DAM  
AOT SWINGMAN HALIA-RED EX-90  
sired by Westcoast Swingman RED  
2-02 3x 305 d 14,130 Kg M 4.8%F 3.4%P

2ND DAM  
AOT SALVATORE HICCUP VG-88  
sired by Mr Salvatore  
3-05 305 d 18,008 Kg M 4.0%F 3.2%P

3RD DAM  
COOKIECUTTER S SIRE HAS VG-88 DOM  
3-11 3x 305 d 17,037 Kg M 4.1%F 3.4%P

4TH - 11TH DAMS  
VG-88 DOM X VG-88-2YR DOM X EX-90 GMD DOM X EX-90 GMD DOM X  
EX-90-2E GMD DOM X VG-88 GMD DOM  
X Snow-N Denises Dellia EX-95-2E 5\* X EX-90-2E GMD DOM



Full Sister - SHAYLAS HWAVE SIENNA  
Owned by Stantons Farms, Ontario



Full Sister - SHAYLAS HWAVE SKYLAR  
Owned by Stantons Farms, Ontario

CANADIAN FIGURES						
Lifetime Performance		Rel 80%	Dtrs/ Herds	Functional Traits		
GPA LPI	+3139	Feed Efficiency		97	Daughter Fertility	101
PRO \$	\$1246	Herd Life		106	Milking Speed	99
Production	Rel 83%	Mastitis Resistance		104	Milking Temperament	98
Milk	385 kgs	Metabolic Disease		105	Calving Ability	102
Fat	49 kgs +0.30%	Hoof Health		100	Dtr Calving Ability	102
Protein	23 kgs +0.08%	Lactation Persistency		103	Body Condition	93

CANADIAN FIGURES					
Conformation		Type Reliability: 80%	Dtrs/Herds: /	Data supplied by CDN	
Mammary	5	Poor			Excellent
Feet & Legs	3	Poor			Excellent
Dairy Strength	3	Poor			Excellent
Rump	2	Poor			Excellent
Udder Floor	5R	Tilt			Reverse
Udder Depth	5S	Deep			Shallow
Udder Texture	5	Fleshy			Soft
Median Suspensory	-1	Weak			Strong
Fore Attachment	7	Weak			Strong
Front Teat Placement	5C	Wide			Close
Rear Attachment Height	4	Low			High
Rear Attachment Width	-3	Narrow			Wide
Rear Teat Placement	0	Wide			Close
Teat Length	3S	Short			Long
Foot Angle	1	Low			Steep
Heel Depth	6	Shallow			Deep
Bone Quality	7	Coarse			Flat
Rear Legs Side View	3C	Straight			Curved
Rear Legs Rear View	2	Hocked-in			Straight
Front Leg View	2K	Knock-kneed			Straight
Locomotion	-1	Non-mobile			Mobile
Stature	4T	Short			Tall
Height at Front End	8	Low			High
Chest Width	-5	Narrow			Wide
Body Depth	0	Shallow			Deep
Dairy Capacity	7	Non-angular			Angular
Loin Strength	4	Weak			Strong
Rump Angle	0	High			Low
Pin Width	3	Narrow			Wide
Thurl Placement	3B	Back			Ahead

AMERICAN FIGURES					
Lifetime Performance		Functional Traits			
GTPI	+2710	Somatic Cell Score	2.70	Daughter Preg Rate	0.8
NET MERIT	\$642	Productive Life	4.7	Sire Calving Ease	2.0%
Production	Rel: 82%	Daughter / Herds	0/0	Dtr Calving Ease	1.9%
Milk	883 lbs	Combined F&P	84 lbs	Sire Stillbirth	6.1%
Fat	55 lbs +0.08%	Cheese Merit	\$649	Dtr Stillbirth	5.1%
Protein	29 lbs 0.00%			Fertility Index	0.58

AMERICAN FIGURES					
Conformation		Type Reliability: 81%	Dtrs/Herds: 0/0	Data supplied by Holstein USA	
PTAT	2.42	Poor			Excellent
UDC	1.79	Poor			Excellent
FLC	0.84	Poor			Excellent
BSC	-0.19	Poor			Excellent
Stature	2.14	Short			Tall
Strength	0.24	Weak			Strong
Body Depth	1.11	Shallow			Deep
Dairy Form	2.57	Coarse			Open Rib
Rump Angle	0.42	High			Sloped
Thurl Width	1.58	Narrow			Wide
Rear Legs-Side	0.93	Straight			Sickle
Rear Legs-Rear	0.97	Sickle			Straight
Foot Angle	1.43	Low			Steep
Feet & Legs Score	1.32	Low			High
F. Udder Attachment	2.40	Weak			Strong
Rear Udder Height	2.70	Low			High
Rear Udder Width	2.09	Narrow			Wide
Udder Cleft	0.72	Weak			Strong
Udder Depth	2.25	Deep			Shallow
Front Teat Placement	1.51	Apart			Close
Rear Teat Placement	1.19	Apart			Close
Teat Length	-0.76	Short			Long

Kings-Ransom  
**DYNASTY**

BORN TO BE KING!



799H000045 KING'S-RANSOM DYNASTY

12 GENERATIONS OF VG OR EX DAMS!

PERFECT X EX-90 LEGACY (ABOVE) X VG-85 HELIX X EX-93 KING BOY DELICATE

+ 3035 GTPI ♦ +861 LBS MILK ♦ +107 LBS FAT ♦ +0.28%F  
+845 NM ♦ +2.75 PTAT ♦ +2.28 UDC ♦ +0.1 DPR

IMAGE © WICKY BLETCHER

*Blondin*  
SIRE

*The Art of Breeding!*

info@blondinsires.com | www.blondinsires.com | www.facebook.com/BlondinSires



799H00045 *Kings-Ransom*  
**DYNASTY**



ET BW A2A2 CDF CVF BYF BLF DPF CNF

Reg: H0840M3224437469 / DOB: 12/10/2020 / RHA: 99% / aAa: 345216

**SIRE**  
**SIEMERS RENGDPARFECT**

**DAM**  
**KINGS-RANSOM LGCY DAKOTA EX-90**  
 2-00 3X 305 d 11,349 Kg M 4.6%F 3.3%P  
*sired by Pine-Tree CW Legacy*

**2ND DAM**  
**KINGS-RANSOM H DETERMINE-VG-85**  
*sired by AOT Silver Helix*  
 2-02 3X 305 d 10,696 Kg M 4.2%F 3.2%P

**3RD DAM**  
**KINGS-RANSOM KB DELICATE-EX-93**  
 4-03 3x 305 d 16,144 Kg M 3.7%F 3.0%P

**4TH - 12TH DAMS**  
 VG-88 X EX-92 X VG-87-3YR X VG-86-2YR  
 X VG-86 X VG-86 X VG-85 X VG-85 X VG-85



**KINGS-RANSOM LGCY DAKOTA EX-90**  
*Dam*



**KINGS-RANSOM KB DELICATE-EX-93**  
*3rd Dam*

CANADIAN FIGURES					
Lifetime Performance			Functional Traits		
	Rel	79%	Dtrs/ Herds		
<b>GPA LPI</b>	<b>+3554</b>	Feed Efficiency	100	Daughter Fertility	104
<b>PRO \$</b>	<b>\$2058</b>	Herd Life	103	Milking Speed	99
<b>Production</b>	Rel 83%	Mastitis Resistance	105	Milking Temperament	97
<b>Milk</b>	337 kgs	Metabolic Disease	102	Calving Ability	101
<b>Fat</b>	95 kgs +0.71%	Hoof Health	93	Dtr Calving Ability	101
<b>Protein</b>	34 kgs +0.18%	Lactation Persistency	97	Body Condition	101

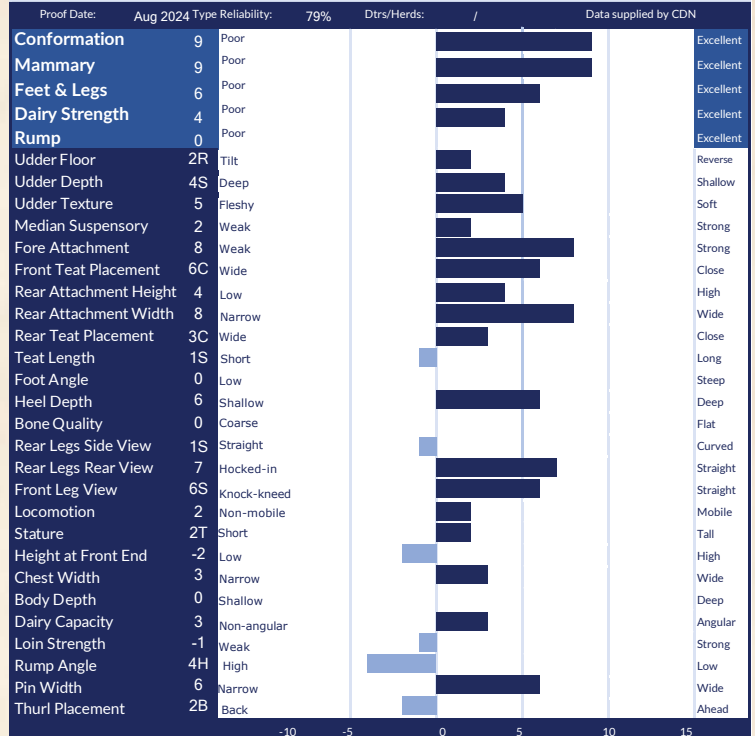

AMERICAN FIGURES					
Lifetime Performance			Functional Traits		
	Rel	82%	Dtrs/ Herds		
<b>GTPI</b>	<b>+3035</b>	Somatic Cell Score	2.82	Daughter Preg Rate	0.1
<b>NET MERIT</b>	<b>\$845</b>	Productive Life	4.2	Sire Calving Ease	2.1%
<b>Production</b>	Rel: 82%			Dtr Calving Ease	2.4%
<b>Milk</b>	861 lbs	Daughter / Herds	0/0	Sire Stillbirth	6.3%
<b>Fat</b>	107 lbs +0.28%	Combined F&P	155 lbs	Dtr Stillbirth	5.6%
<b>Protein</b>	48 lbs +0.08%	Cheese Merit	\$861	Fertility Index	1.36

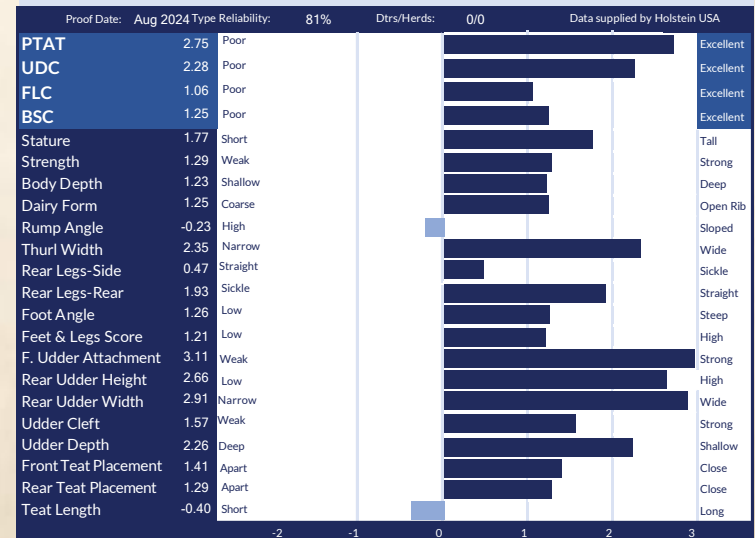

GREAT ROBOT SIRE!

Blondin

# HEARTLAND

799H000098



2nd Dam  
© Digital Pictures



BB



CANADA

- ✓ +3626 GPA LPI
- ✓ +729 Kg Milk
- ✓ +93 Kg Fat with +0.54%F
- ✓ +11 Conformation
- ✓ +10 Mammary System
- ✓ +103 Daughter Fertility
- ✓ +107 Milking Speed



USA

- ✓ +2984 GTP1
- ✓ +1322 lbs Milk
- ✓ +98 lbs Fat
- ✓ +2.93 PTAT
- ✓ Long Teats

**Great on both sides of the border!**  
12 Generations VG or EX dams

Dynasty ✕ AOT Conway Heartburn-VG-2YR ✕ Cookkutter DTA HABITAN-EX-90  
back to Snow-N Denises Dellia-EX-95-2E



*The Art of Breeding!*

799H00098 *Blondie*

# HEARTLAND



Reg: HOCANM121079835 / DOB: 10/13/2022 / ET BW A2A2 BB CDF CVF RDF VRF BYF BLF DPF CNF / aAa 243615



SIRE  
KINGS-RANSOM DYNASTY

DAM  
AOT CONWAY HEARTBURN VG-85-2YR  
sired by Sandy-Valley R Conway  
02-00 2x 305 d 9,539 Kg M 4.7%F 3.7%P

2ND DAM  
COOKIECUTTER DTA HABITAN EX-90 DOM  
sired by Mr Mogul Delta 1427  
02-04 3x 305 d 13,980 Kg M 4.7%F 3.3%P

3RD DAM  
COOKIECUTTER DAY HALEY VG-88-3YR DOM  
03-03 3x 305 d 12,773 Kg M 4.3%F 3.4%P

4TH - 12TH DAMS  
VG-88-2YR DOM X VG-88-2YR DOM X EX-90 GMD DOM X  
EX-90 GMD DOM X EX-90 GMD DOM  
X EX-90-2E GMD DOM X VG-88-3YR GMD DOM  
X SNOW-N DENISES DELLIA EX-95-2E GMD DOM 5\*  
X EX-90-2E GMD DOM

CANADIAN FIGURES					
Lifetime Performance			Functional Traits		
GPA LPI	+3626	Rel 77%	Dtrs/ Herds	/	
PRO \$	\$2275	Feed Efficiency	102	Daughter Fertility	103
Production	Rel 81%	Mastitis Resistance	102	Milking Speed	107
Milk	729 kgs	Metabolic Disease	103	Milking Temperament	102
Fat	93 kgs +0.54%	Hoof Health	96	Calving Ability	99
Protein	48 kgs +0.18%	Lactation Persistency	100	Dtr Calving Ability	100
				Body Condition	96

Proof Date:	Aug 2024	Type	Reliability:	77%	Dtrs/Herds:	/	Data supplied by	CDN
Conformation	11	Poor						Excellent
Mammary	10	Poor						Excellent
Feet & Legs	6	Poor						Excellent
Dairy Strength	5	Poor						Excellent
Rump	6	Poor						Excellent
Udder Floor	2T	Tilt						Reverse
Udder Depth	6S	Deep						Shallow
Udder Texture	6	Fleshy						Soft
Median Suspensory	2	Weak						Strong
Fore Attachment	10	Weak						Strong
Front Teat Placement	4C	Wide						Close
Rear Attachment Height	5	Low						High
Rear Attachment Width	6	Narrow						Wide
Rear Teat Placement	1C	Wide						Close
Teat Length	2L	Short						Long
Foot Angle	0	Low						Steep
Heel Depth	5	Shallow						Deep
Bone Quality	6	Coarse						Flat
Rear Legs Side View	2C	Straight						Curved
Rear Legs Rear View	3	Hocked-in						Straight
Front Leg View	2S	Knock-kneed						Straight
Locomotion	1	Non-mobile						Mobile
Stature	7T	Short						Tall
Height at Front End	0	Low						High
Chest Width	1	Narrow						Wide
Body Depth	2	Shallow						Deep
Dairy Capacity	7	Non-angular						Angular
Loin Strength	5	Weak						Strong
Rump Angle	1L	High						Low
Pin Width	7	Narrow						Wide
Thurl Placement	3A	Back						Ahead

AMERICAN FIGURES					
Lifetime Performance			Functional Traits		
GTPi	+2985	Somatic Cell Score	2.89	Daughter Preg Rate	-1.1
NET MERIT	\$800	Productive Life	3.6	Sire Calving Ease	2.5%
Production	Rel: 79%			Dtr Calving Ease	2.3%
Milk	1322 lbs	Daughter / Herds	0/0	Sire Stillbirth	7.2%
Fat	98 lbs +0.18%	Combined F&P	155 lbs	Dtr Stillbirth	4.9%
Protein	57 lbs +0.06%	Cheese Merit	\$812	Fertility Index	0.12

Proof Date:	Aug 2024	Type	Reliability:	78%	Dtrs/Herds:	0/0	Data supplied by	Holstein USA
PTAT	2.93	Poor						Excellent
UDC	2.26	Poor						Excellent
FLC	0.91	Poor						Excellent
BSC	1.48	Poor						Excellent
Stature	2.74	Short						Tall
Strength	1.49	Weak						Strong
Body Depth	1.59	Shallow						Deep
Dairy Form	1.66	Coarse						Open Rib
Rump Angle	0.30	High						Sloped
Thurl Width	2.55	Narrow						Wide
Rear Legs-Side	0.85	Straight						Sickle
Rear Legs-Rear	1.47	Sickle						Straight
Foot Angle	1.69	Low						Steep
Feet & Legs Score	1.41	Low						High
F. Udder Attachment	3.50	Weak						Strong
Rear Udder Height	3.00	Low						High
Rear Udder Width	2.82	Narrow						Wide
Udder Cleft	1.35	Weak						Strong
Udder Depth	2.78	Deep						Shallow
Front Teat Placement	0.81	Apart						Close
Rear Teat Placement	0.72	Apart						Close
Teat Length	0.46	Short						Long

Terra-Linda

799H000074



# ROCKET

PERFECT X EX-90 KING DOC X VG-85-2YR CRACKSHOT X VG-86-3YR X VG-87-3YR X VG-87 X VG-88  
X \*DEBUTANTE RAE\* EX-92-2E 3\* GMD DOM X EX-90 DOM X EX-96-3E 5\* GMD DOM X EX-94-2E GMD DOM  
X EX-90 3D\* GMD DOM X ROXY EX-97-4E 6\* GMD X EX-90 6\* GMD X VG-85 5\*

14 EX & VG DAMS  
AND CHECK OUT HIS STATS

- ✓ +3432 GPA LPI
- ✓ +2927 GTPI
- ✓ +12 Conformation
- ✓ +2.99 PTAT
- ✓ +1173 Kg Milk
- ✓ +66 Kg Fat
- ✓ Outstanding Feet & Legs
- ✓ Low Rump Angle



Image © 1990 Franchise

Blondin  
Sires

The Art of Breeding

info@blondinsires.com | www.blondinsires.com | www.facebook.com/BlondinSires

799H000074 *Terra-Linda*  
**ROCKET**



Reg: H0840M3243358080 / DOB: 10/11/2021 / ET BW POF A2A2 BB CDF RDF VRF BLF DPF CNF / aAa: 351426



**SIRE**  
**SIEMERS RENGD PERFECT**

**DAM**  
**TERRA-LINDA DOC 794 EX-90**  
*sired by Woodcrest King Doc*  
**2-05 3x 305 d 13,390 kg M 3.5%F 3.3%P**

**2ND DAM**  
**TRIFECTA K CONNIE VG-85-2YR**  
*sired by Sandy-Valley Crackshot*  
**02-00 3x 305 d 11,690 Kg M 4.2%F 3.3%P**

**3RD DAM**  
**TRIPLECROWN KINGBOY 6 VG-86-3YR**  
**3-02 2x 359 d 14,869 Kg M 3.7%F 3.4%P**

**4TH - 12TH DAMS**  
**VG-87-3YR X VG-87 X VG-88 X**  
**Scientific Debutante Rae EX92-2E 3\* GMD DOM**  
**X EX-90 DOM X EX-96-3E 5\* GMD DOM**  
**X EX-94-2E GMD DOM X EX-90 30\* GMD DOM**  
**X Glenridge Citation Roxy EX-97-4E 6\* GMD**  
**X EX-90 6\* GMD X VG-85 5\***



TERRA-LINDA DOC 794 EX-90  
 Dam

CANADIAN FIGURES					
Lifetime Performance			Functional Traits		
<b>GPA LPI</b>	<b>+3432</b>	Rel 79%	Dtrs/ Herds	/	
<b>PRO \$</b>	<b>\$2046</b>	Feed Efficiency	102	Daughter Fertility	100
<b>Production</b>	Rel 83%	Mastitis Resistance	101	Milking Speed	101
<b>Milk</b>	1173 kgs	Metabolic Disease	99	Milking Temperament	98
<b>Fat</b>	66 kgs +0.16%	Hoof Health	102	Calving Ability	105
<b>Protein</b>	48 kgs +0.06%	Lactation Persistency	97	Dtr Calving Ability	108
			99	Body Condition	98

Proof Date:	Aug 2024	Type	Reliability:	80%	Dtrs/Herds:	/	Data supplied by	CDN
<b>Conformation</b>	12	Poor						Excellent
<b>Mammary</b>	6	Poor						Excellent
<b>Feet &amp; Legs</b>	13	Poor						Excellent
<b>Dairy Strength</b>	9	Poor						Excellent
<b>Rump</b>	5	Poor						Excellent
<b>Udder Floor</b>	2R	Tilt						Reverse
<b>Udder Depth</b>	2S	Deep						Shallow
<b>Udder Texture</b>	6	Fleshy						Soft
<b>Median Suspensory</b>	8	Weak						Strong
<b>Fore Attachment</b>	5	Weak						Strong
<b>Front Teat Placement</b>	4C	Wide						Close
<b>Rear Attachment Height</b>	4	Low						High
<b>Rear Attachment Width</b>	10	Narrow						Wide
<b>Rear Teat Placement</b>	9C	Wide						Close
<b>Teat Length</b>	2S	Short						Long
<b>Foot Angle</b>	3	Low						Steep
<b>Heel Depth</b>	6	Shallow						Deep
<b>Bone Quality</b>	5	Coarse						Flat
<b>Rear Legs Side View</b>	5C	Straight						Curved
<b>Rear Legs Rear View</b>	11	Hocked-in						Straight
<b>Front Leg View</b>	10S	Knock-kneed						Straight
<b>Locomotion</b>	9	Non-mobile						Mobile
<b>Stature</b>	5T	Short						Tall
<b>Height at Front End</b>	3	Low						High
<b>Chest Width</b>	6	Narrow						Wide
<b>Body Depth</b>	2	Shallow						Deep
<b>Dairy Capacity</b>	8	Non-angular						Angular
<b>Loin Strength</b>	2	Weak						Strong
<b>Rump Angle</b>	3L	High						Low
<b>Pin Width</b>	9	Narrow						Wide
<b>Thurl Placement</b>	0	Back						Ahead

AMERICAN FIGURES					
Lifetime Performance			Functional Traits		
<b>GTPi</b>	<b>+2927</b>	Somatic Cell Score	2.92	Daughter Preg Rate	-1.6
<b>NET MERIT</b>	<b>\$717</b>	Productive Life	3.4	Sire Calving Ease	1.9%
<b>Production</b>	Rel: 82%	Daughter / Herds	0/0	Dtr Calving Ease	1.3%
<b>Milk</b>	1446 lbs	Combined F&P	136 lbs	Sire Stillbirth	6.3%
<b>Fat</b>	82 lbs +0.10%	Cheese Merit	\$725	Dtr Stillbirth	4.2%
<b>Protein</b>	54 lbs +0.03%			Fertility Index	-0.81

Proof Date:	Aug 2024	Type	Reliability:	81%	Dtrs/Herds:	0/0	Data supplied by	Holstein USA
<b>PTAT</b>	2.99	Poor						Excellent
<b>UDC</b>	2.59	Poor						Excellent
<b>FLC</b>	1.97	Poor						Excellent
<b>BSC</b>	1.46	Poor						Excellent
<b>Stature</b>	1.98	Short						Tall
<b>Strength</b>	1.73	Weak						Strong
<b>Body Depth</b>	1.62	Shallow						Deep
<b>Dairy Form</b>	1.86	Coarse						Open Rib
<b>Rump Angle</b>	-0.07	High						Sloped
<b>Thurl Width</b>	2.96	Narrow						Wide
<b>Rear Legs-Side</b>	0.95	Straight						Sickle
<b>Rear Legs-Rear</b>	3.08	Sickle						Straight
<b>Foot Angle</b>	1.74	Low						Steep
<b>Feet &amp; Legs Score</b>	2.06	Low						High
<b>F. Udder Attachment</b>	2.80	Weak						Strong
<b>Rear Udder Height</b>	3.34	Low						High
<b>Rear Udder Width</b>	3.97	Narrow						Wide
<b>Udder Cleft</b>	2.67	Weak						Strong
<b>Udder Depth</b>	1.82	Deep						Shallow
<b>Front Teat Placement</b>	1.56	Apart						Close
<b>Rear Teat Placement</b>	2.45	Apart						Close
<b>Teat Length</b>	0.36	Short						Long

*Duckett*  
799H000095

# HAVEADREAM

Energy X S-S-I Doc Have Not 8784-EX-96 DOM (below) X VG-87 Jedi X VG-ZYR X Look/Cutter MDM  
Halo-VG-BB-ZYR X VG-BB-ZYR X EX X EX X EX X VG-BB X Snow-N Genises Gellia-EX-95-ZE X EX-ZE

- ✓ +3.38 PTAT
- ✓ +581 lbs Milk
- ✓ +2.81 UDC
- ✓ +3.68 F. Attachment
- ✓ +3.48 Rear Udder Height
- ✓ +3.77 Rear Udder Width
- ✓ Only +2.39 Stature



*Blondin*  
SIRE

*The Art of Breeding!*

[info@blondinsires.com](mailto:info@blondinsires.com) | [www.blondinsires.com](http://www.blondinsires.com) | [www.facebook.com/BlondinSires](https://www.facebook.com/BlondinSires)





799H000095 *Duckett*  
**HAVEADREAM**

Reg: H0840M3250268042 / DOB: 07/22/2022 / ET BW BE A1A2 / aAa 234165

SIRE  
**BLONDIN ENERGY**

DAM  
**S-S-I DOC HAVE NOT 8784 EX-96 DOM**  
*sired by Woodcrest King Doc*  
**04-05 2x 305 d 15,762 Kg M 3.9%F 3.2%P**

2ND DAM  
**FLY-HIGHER JEDI HAVENOT VG-87**  
*sired by S-S-I Montross Jedi*  
**04-07 3x 305 d 12,607 Kg M 3.1%F 3.3%P**

3RD DAM  
**COOKIECUTTER MASY HASHES VG-85-2YR**  
**04-07 3x 305 d 12,607 Kg M 3.1%F 3.3%P**

4TH - 10TH DAMS  
**VG-88-2YR DOM X VG-88-2YR DOM X EX-90 GMD DOM X EX-90 GMD**  
**DOM X EX-90-2E GMD DOM X VG-88-3YR GMD DOM**  
*X Snow-N Denises Dellia EX-95-2E GMD DOM 5\* X EX-90-2E GMD DOM*



**S-S-I DOC HAVE NOT 8784 EX-96 DOM**  
*Dam*



**S-S-I DOC HAVE NOT 8784 EX-96 DOM**  
*Dam*

CANADIAN FIGURES					
Lifetime Performance			Functional Traits		
	Rel	Dtrs/ Herds			
<b>GPA LPI</b>	<b>+3170</b>	Feed Efficiency	103	Daughter Fertility	99
<b>PRO \$</b>	<b>\$1029</b>	Herd Life	102	Milking Speed	96
<b>Production</b>	Rel 80%	Mastitis Resistance	100	Milking Temperament	99
<b>Milk</b>	311 kgs	Metabolic Disease	102	Calving Ability	98
<b>Fat</b>	26 kgs +0.12%	Hoof Health	107	Dtr Calving Ability	102
<b>Protein</b>	20 kgs +0.07%	Lactation Persistency	95	Body Condition	99

Proof Date:	Aug 2024	Type	Reliability:	77%	Dtrs/Herds:	/	Data supplied by	CDN
<b>Conformation</b>	11	Poor						Excellent
<b>Mammary</b>	9	Poor						Excellent
<b>Feet &amp; Legs</b>	8	Poor						Excellent
<b>Dairy Strength</b>	7	Poor						Excellent
<b>Rump</b>	3	Poor						Excellent
<b>Udder Floor</b>	3R	Tilt						Reverse
<b>Udder Depth</b>	8S	Deep						Shallow
<b>Udder Texture</b>	6	Fleshy						Soft
<b>Median Suspensory</b>	3	Weak						Strong
<b>Fore Attachment</b>	10	Weak						Strong
<b>Front Teat Placement</b>	12C	Wide						Close
<b>Rear Attachment Height</b>	5	Low						High
<b>Rear Attachment Width</b>	11	Narrow						Wide
<b>Rear Teat Placement</b>	6C	Wide						Close
<b>Teat Length</b>	4S	Short						Long
<b>Foot Angle</b>	8	Low						Steep
<b>Heel Depth</b>	6	Shallow						Deep
<b>Bone Quality</b>	6	Coarse						Flat
<b>Rear Legs Side View</b>	1S	Straight						Curved
<b>Rear Legs Rear View</b>	8	Hocked-in						Straight
<b>Front Leg View</b>	2S	Knock-kneed						Straight
<b>Locomotion</b>	3	Non-mobile						Mobile
<b>Stature</b>	7T	Short						Tall
<b>Height at Front End</b>	4	Low						High
<b>Chest Width</b>	5	Narrow						Wide
<b>Body Depth</b>	2	Shallow						Deep
<b>Dairy Capacity</b>	6	Non-angular						Angular
<b>Loin Strength</b>	1	Weak						Strong
<b>Rump Angle</b>	0	High						Low
<b>Pin Width</b>	7	Narrow						Wide
<b>Thurl Placement</b>	1A	Back						Ahead

AMERICAN FIGURES					
Lifetime Performance			Functional Traits		
	Rel	Dtrs/ Herds			
<b>GTPI</b>	<b>+2550</b>	Somatic Cell Score	2.98	Daughter Preg Rate	-0.9
<b>NET MERIT</b>	<b>\$352</b>	Productive Life	2.5	Sire Calving Ease	2.8%
<b>Production</b>	Rel: 80%			Dtr Calving Ease	2.8%
<b>Milk</b>	581 lbs	Daughter / Herds	0/0	Sire Stillbirth	7.1%
<b>Fat</b>	30 lbs +0.03%	Combined F&P	55 lbs	Dtr Stillbirth	5.8%
<b>Protein</b>	25 lbs +0.03%	Cheese Merit	\$356	Fertility Index	-0.49

Proof Date:	Aug 2024	Type	Reliability:	79%	Dtrs/Herds:	0/0	Data supplied by	Holstein USA
<b>PTAT</b>	3.38	Poor						Excellent
<b>UDC</b>	2.81	Poor						Excellent
<b>FLC</b>	1.28	Poor						Excellent
<b>BSC</b>	1.22	Poor						Excellent
<b>Stature</b>	2.39	Short						Tall
<b>Strength</b>	1.56	Weak						Strong
<b>Body Depth</b>	1.69	Shallow						Deep
<b>Dairy Form</b>	1.89	Coarse						Open Rib
<b>Rump Angle</b>	0.15	High						Sloped
<b>Thurl Width</b>	1.78	Narrow						Wide
<b>Rear Legs-Side</b>	-0.33	Straight						Sickle
<b>Rear Legs-Rear</b>	1.78	Sickle						Straight
<b>Foot Angle</b>	2.31	Low						Steep
<b>Feet &amp; Legs Score</b>	1.62	Low						High
<b>F. Udder Attachment</b>	3.68	Weak						Strong
<b>Rear Udder Height</b>	3.48	Low						High
<b>Rear Udder Width</b>	3.77	Narrow						Wide
<b>Udder Cleft</b>	1.94	Weak						Strong
<b>Udder Depth</b>	2.77	Deep						Shallow
<b>Front Teat Placement</b>	2.36	Apart						Close
<b>Rear Teat Placement</b>	2.24	Apart						Close
<b>Teat Length</b>	-0.94	Short						Long

THE #1 GPA MAMMARY SYSTEM SIRE



Blondin  
**DRA****GON** 799H000097

Dynasty X Wisselview Lambda Delight VG-89 (max) X EX-90-3E Abbott X VG-2YR-7\*  
X EX-90-5YR 7\* X VG-88-2YR 15\* X EX-93-4E 44\* X EX-93-2E 20\* X VG-87 X EX-91  
X Snow-N Denises Dellia EX-95-2E GMD DOM 5\* X EX-90-2E GMD DOM

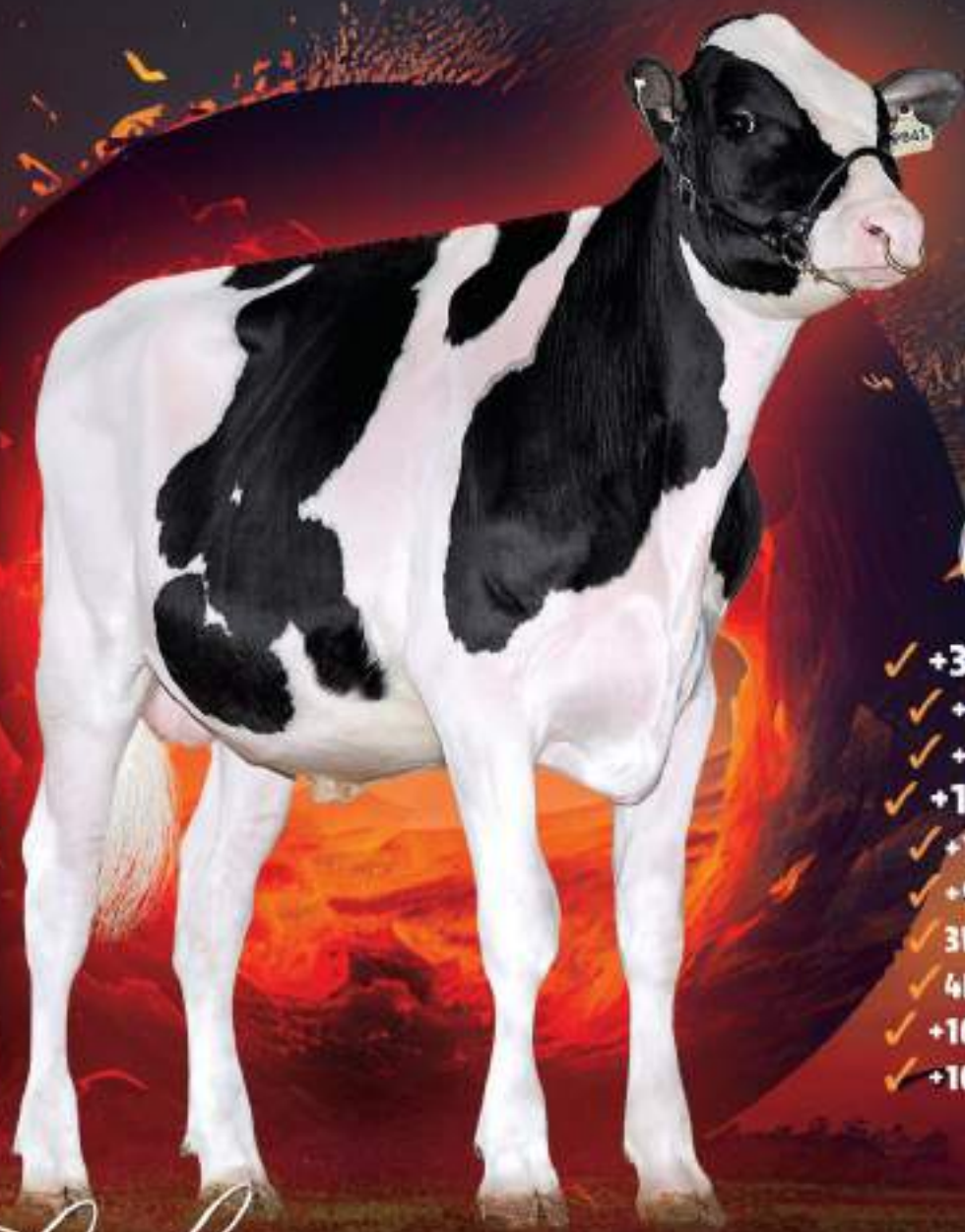

BB

- ✓ +3568 GPA LPI
- ✓ +485 kg Milk
- ✓ +0.23% Fat
- ✓ +13 Conformation
- ✓ +14 Mammary System
- ✓ +9 Feet & Legs
- ✓ 3W Wide Teat Placement
- ✓ 4L Long Teats
- ✓ +103 Daughter Fertility
- ✓ +101 Milking Speed

Image © Vicki Fincher

Blondin  
SIRES

The Art of Breeding!

info@blondinsires.com | www.blondinsires.com | www.facebook.com/BlondinSires

799H000097 *Blondin*  
**DRAGON**



Reg: HOCANM121079841 / DOB: 11/5/2022 / ET BW A2A2 BB CDF CVF RDF VRF BYF BLF DPF CNF / aAa 243615



SIRE  
**KINGS-RANSOM DYNASTY**

DAM  
**WISSELVIEW LAMBDA DELIGHT VG-89-4YR**  
*sired by Farnear Delta-Lambda*  
 04-02 2X 305 D 16,258 KG M 3.5%F 3.1%P O

2ND DAM  
**WISSELVIEW ABBOTT DAHLIA EX-90-3E**  
*sired by Willsbro Abbott*  
 04-07 3x 303 d 16,389 Kg M 4.1%F 3.4%P

3RD DAM  
**WISSELVIEW MCCUTCHEN DELLIA VG-85-2YR 7\***  
 07-07 3x 305 d 14,995 Kg M 3.7%F 3.0%P

4TH - 11TH DAMS  
 EX-90-5YR 7\* X VG-88-2YR 15\* X EX-93-4E 44\*  
 X EX-93-2E 20\* X VG-87 X EX-91  
 X Snow-N Denises Dellia EX-95-2E GMD DOM 5\*  
 X E-90-2E GMD DOM



DAM - WISSELVIEW LAMBDA DELIGHT VG-89-4YR

CANADIAN FIGURES					
Lifetime Performance			Functional Traits		
GPA LPI	+3568	Rel 77%	Dtrs/ Herds	/	
PRO \$	\$1862	Feed Efficiency	104	Daughter Fertility	103
Production	Rel 80%	Mastitis Resistance	110	Milking Speed	101
Milk	485 kgs	Metabolic Disease	107	Milking Temperament	99
Fat	46 kgs +0.23%	Hoof Health	105	Calving Ability	99
Protein	21 kgs +0.03%	Lactation Persistency	98	Dtr Calving Ability	102
			99	Body Condition	103

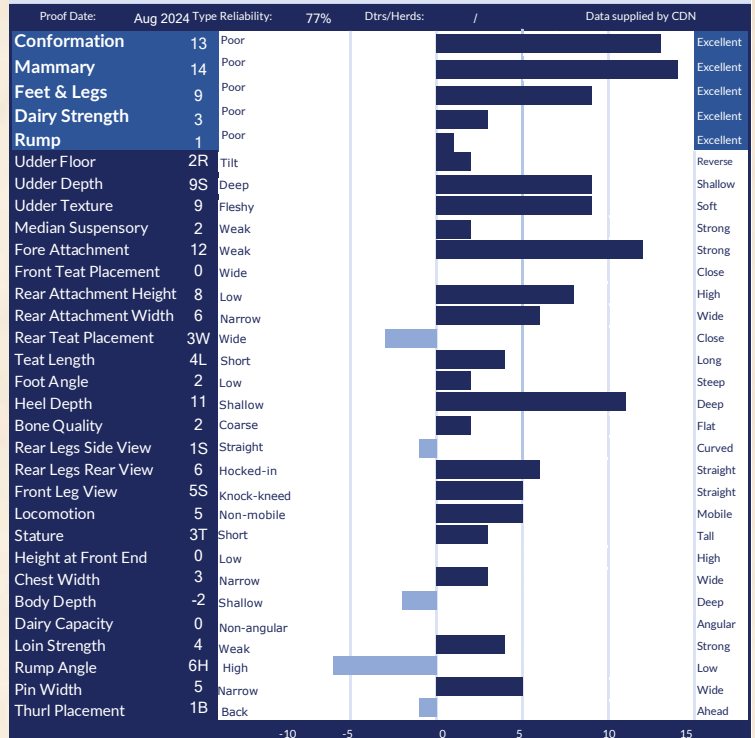

AMERICAN FIGURES					
Lifetime Performance			Functional Traits		
GTPi	+2750	Somatic Cell Score	2.79	Daughter Preg Rate	0.7
NET MERIT	\$594	Productive Life	4.9	Sire Calving Ease	2.4%
Production	Rel: 80%			Dtr Calving Ease	2.3%
Milk	993 lbs	Daughter / Herds	0/0	Sire Stillbirth	6.5%
Fat	49 lbs +0.04%	Combined F&P	80 lbs	Dtr Stillbirth	5.8%
Protein	31 lbs 0.00%	Cheese Merit	\$599	Fertility Index	1.6

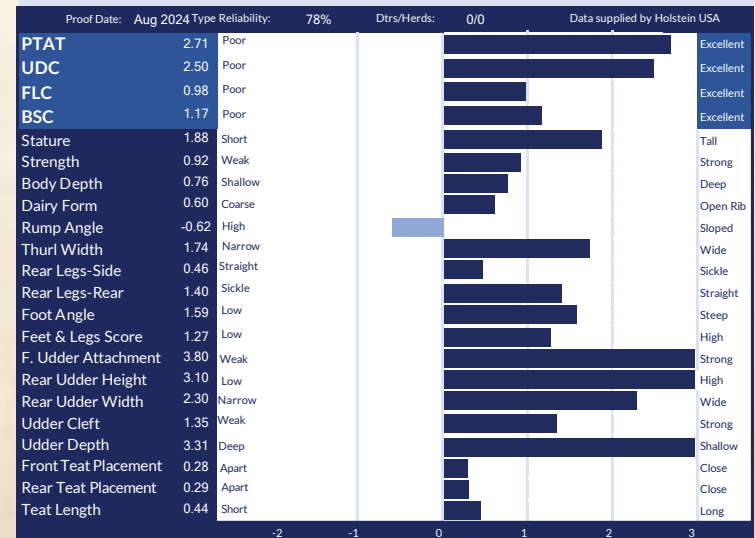

Blondin

# DESTINATION

Alligator ✦ VG-ZYR Hotline ✦ EX-92 Delta ✦ EX-94-2E Doorman ✦ EX-94-2E ✦ 10 More EX or VG



799H000051 BLONDIN DESTINATION

**+3489 GPA LPI**

**+1660 kg Milk with +75 kg Fat**

**+15 Feet & Legs**

**+12 Conformation**

1W FRONT TEAT PLACEMENT

+10 MEDIAN SUSPENSORY

+13 REAR UDDER WIDTH

**BOOK THIS ALL-INCLUSIVE "DESTINATION" TODAY!**

info@blondinsires.com | www.blondinsires.com | www.facebook.com/blondinsires

*The Art of Breeding*

Blondin  
SIRE

IMAGE © VICKY FEICHER



799H000051 *Blondie*

# DESTINATION

ET BW A1A2 CDF CVF BYF BLF DPF CNF

Reg: HOCANM120345247 / DOB: 12/23/2020 / RHA: 99% / aAa: 432156

**SIRE**  
STANTONS ALLIGATOR

**DAM**  
KINGS-RANSOM HOT DEBBIE-ET VG-85-2YR 2\*  
sired by Peak Hotline

2-03 2x 305 d 13,865 Kg M 5.0%F 3.4%P

**2ND DAM**  
KINGS-RANSOM DELTA DESTINY EX-92 DOM  
sired by Mr Mogul Delta

2-00 3x 365 d 16,261 Kg M 4.0%F 3.4%P

**3RD DAM**  
KINGS-RANSOM DM DEBONAIR-ET EX-94 2E DOM  
5-03 3x 365 d 15,177 Kg M 4.9%F 3.1%P

**4TH - 14TH DAMS**  
EX-94-2E DOM 6\* x VG-87 DOM x VG-88 GMD DOM x EX-91-2E  
GMD DOM x EX-91 GMD DOM  
x VG-87 GMD DOM x VG-85 GMD DOM  
x VG-87 GMD DOM x VG-88 GMD DOM  
x VG-87 GMD x EX-90-3E GMD



DAUGHTER JACOBS DESTINATION SHAPE  
Owned by Andrews Enterprises, Pennsylvania



DAUGHTERS OF ERBACRES SNAPPLE SHAKIRA-EX-97 x DESTINATION

© SHEILA SUNDBORG

CANADIAN FIGURES					
Lifetime Performance			Functional Traits		
GPA LPI	+3489	Rel 84%	Dtrs/ Herds	0/0	
PRO \$	\$1998	Feed Efficiency	102	Daughter Fertility	99
Production	Rel 86%	Mastitis Resistance	100	Milking Speed	97
Milk	1660 kgs	Metabolic Disease	101	Milking Temperament	101
Fat	75 kgs +0.08%	Hoof Health	96	Calving Ability	102
Protein	49 kgs -0.06%	Lactation Persistency	94	Dtr Calving Ability	103
			97	Body Condition	97

Proof Date:	Aug 2024	Type Reliability:	84%	Dtrs/Herds:	/	Data supplied by	CDN
Conformation	12	Poor					Excellent
Mammary	7	Poor					Excellent
Feet & Legs	15	Poor					Excellent
Dairy Strength	8	Poor					Excellent
Rump	3	Poor					Excellent
Udder Floor	2R	Tilt					Reverse
Udder Depth	2D	Deep					Shallow
Udder Texture	8	Fleshy					Soft
Median Suspensory	10	Weak					Strong
Fore Attachment	1	Weak					Strong
Front Teat Placement	1W	Wide					Close
Rear Attachment Height	7	Low					High
Rear Attachment Width	13	Narrow					Wide
Rear Teat Placement	1C	Wide					Close
Teat Length	1S	Short					Long
Foot Angle	8	Low					Steep
Heel Depth	11	Shallow					Deep
Bone Quality	9	Coarse					Flat
Rear Legs Side View	1S	Straight					Curved
Rear Legs Rear View	16	Hocked-in					Straight
Front Leg View	2S	Knock-kneed					Straight
Locomotion	5	Non-mobile					Mobile
Stature	6T	Short					Tall
Height at Front End	5	Low					High
Chest Width	1	Narrow					Wide
Body Depth	3	Shallow					Deep
Dairy Capacity	10	Non-angular					Angular
Loin Strength	4	Weak					Strong
Rump Angle	2H	High					Low
Pin Width	5	Narrow					Wide
Thurl Placement	0	Back					Ahead

AMERICAN FIGURES					
Lifetime Performance			Functional Traits		
GTPi	+2680	Somatic Cell Score	2.92	Daughter Preg Rate	-3
NET MERIT	\$485	Productive Life	-1.0	Sire Calving Ease	2.1%
Production	Rel: 82%			Dtr Calving Ease	1.9%
Milk	1791 lbs	Daughter / Herds	0/0	Sire Stillbirth	6.1%
Fat	79 lbs +0.04%	Combined F&P	128 lbs	Dtr Stillbirth	5.1%
Protein	49 lbs -0.03%	Cheese Merit	\$483	Fertility Index	-1.4

Proof Date:	Aug 2024	Type Reliability:	81%	Dtrs/Herds:	0/0	Data supplied by	Holstein USA
PTAT	2.46	Poor					Excellent
UDC	1.61	Poor					Excellent
FLC	1.60	Poor					Excellent
BSC	0.46	Poor					Excellent
Stature	2.31	Short					Tall
Strength	1.12	Weak					Strong
Body Depth	1.74	Shallow					Deep
Dairy Form	2.76	Coarse					Open Rib
Rump Angle	-0.06	High					Sloped
Thurl Width	1.64	Narrow					Wide
Rear Legs-Side	0.36	Straight					Sickle
Rear Legs-Rear	2.15	Sickle					Straight
Foot Angle	1.87	Low					Steep
Feet & Legs Score	1.93	Low					High
F. Udder Attachment	1.50	Weak					Strong
Rear Udder Height	3.03	Low					High
Rear Udder Width	3.11	Narrow					Wide
Udder Cleft	1.90	Weak					Strong
Udder Depth	0.59	Deep					Shallow
Front Teat Placement	0.77	Apart					Close
Rear Teat Placement	1.15	Apart					Close
Teat Length	-0.40	Short					Long

799HO00085

*Drewholme*

# LOGIC<sup>PP</sup>

Homozygous Polled

A2P2 X DREWHOLME LAMBDA LEYSURE P-VG-88-3YR  
X EX-1\* X EX-92-4E-4\* X VG-3\* X VG-87 X VG-2YR  
X EX-10\* X IDEE LUSTRE-EX-95-3E-10\*

**+3685 GPA LPI**

**+13 CONFORMATION**

**+106 KG FAT & +0.79%F**

**+2871 GTPI | +2.14 PTAT**

**2.80 SCS | +108 Lbs Fat**

**Only 1.39 Stature**

**Low Rump Angle**



Reserve All-Canadian Norm. dam, Drewholme Lambda Leisure P-VG-88-3YR

*Blondin*  
SIRE

*The Art of Breeding*

799H000085 *Drewholme*  
**LOGIC-PP**

Reg: HOCANM14213339 / DOB: 12/21/2021 / ET BW POS A1A2 BB CDF CVF VRF BYF BLF DPF CNF / aAa: 423615

SIRE  
**VOGUE A2P2-PP**

DAM  
**DREWHOLME LAMBDA LEYSURE P VG 88-3YR**  
*sired by Farnear Delta-Lambda*  
 01-11 2x 305 d 9,202 Kg M 5.1%F 3.6%P

2ND DAM  
**DREWHOLME ZIPIT LEYSURE P EX-90 1\***  
*sired by OCD Eraser Zipit-P*  
 04-02 3x 305 d 15,656 Kg M 4.5%F 3.4%P

3RD DAM  
**DREWHOLME SUPERSHOT LEISURE EX-92-4E 4\***  
 07-00 3x 305 d 18,048 Kg M 4.9%F 3.5%P

4TH - 13TH DAMS  
 VG-85-3YR 3\* X VG-87 X VG-85-2YR X EX-90 10\*  
 X Idee Lustre EX-95-3E 10\* - Grand Champion RWF 2002  
 X EX-92 19\* DOM X VG-85-3YR X VG-88-3YR 2\* X VG-87 3\*  
 X EX-90 8\* X VG-85 5\*



**DREWHOLME LAMBDA LEYSURE P VG 88-3YR**  
 Reserve All-Canadian Summer Junior 2-Yr- Old 2021  
 Dam



**DREWHOLME ZIPIT LEYSURE P EX-90**  
 2nd Dam

CANADIAN FIGURES						
Lifetime Performance			Functional Traits			
GPA LPI	+3685	Rel 82%	Dtrs/ Herds	103	Daughter Fertility	97
PRO \$	\$2466			104	Milking Speed	102
Production	Rel 85%	Mastitis Resistance	102	Milking Temperament	105	
Milk	336 kgs	Metabolic Disease	107	Calving Ability	99	
Fat	106 kgs +0.79%	Hoof Health	98	Dtr Calving Ability	103	
Protein	49 kgs +0.31%	Lactation Persistence	104	Body Condition	100	

Proof Date:	Aug 2024	Type	Reliability:	82%	Dtrs/Herds:	/	Data supplied by	CDN
Conformation	13	Poor						Excellent
Mammary	10	Poor						Excellent
Feet & Legs	9	Poor						Excellent
Dairy Strength	6	Poor						Excellent
Rump	11	Poor						Excellent
Udder Floor	0	Tilt						Reverse
Udder Depth	3S	Deep						Shallow
Udder Texture	3	Fleshy						Soft
Median Suspensory	3	Weak						Strong
Fore Attachment	8	Weak						Strong
Front Teat Placement	0	Wide						Close
Rear Attachment Height	11	Low						High
Rear Attachment Width	11	Narrow						Wide
Rear Teat Placement	3C	Wide						Close
Teat Length	1S	Short						Long
Foot Angle	4	Low						Steep
Heel Depth	9	Shallow						Deep
Bone Quality	-2	Coarse						Flat
Rear Legs Side View	5S	Straight						Curved
Rear Legs Rear View	6	Hocked-in						Straight
Front Leg View	0	Knock-kneed						Straight
Locomotion	5	Non-mobile						Mobile
Stature	2T	Short						Tall
Height at Front End	-1	Low						High
Chest Width	0	Narrow						Wide
Body Depth	2	Shallow						Deep
Dairy Capacity	7	Non-angular						Angular
Loin Strength	7	Weak						Strong
Rump Angle	10L	High						Low
Pin Width	7	Narrow						Wide
Thurl Placement	10A	Back						Ahead

AMERICAN FIGURES					
Lifetime Performance			Functional Traits		
GTPi	+2871	Somatic Cell Score	2.80	Daughter Preg Rate	-2.4
NET MERIT	\$783	Productive Life	2.2	Sire Calving Ease	2.2%
Production	Rel: 82%			Dtr Calving Ease	1.8%
Milk	582 lbs	Daughter / Herds	0/0	Sire Stillbirth	5.9%
Fat	108 lbs +0.33%	Combined F&P	155 lbs	Dtr Stillbirth	5.9%
Protein	47 lbs +0.11%	Cheese Merit	\$803	Fertility Index	-1.63

Proof Date:	Aug 2024	Type	Reliability:	79%	Dtrs/Herds:	0/0	Data supplied by	Holstein USA
PTAT	2.14	Poor						Excellent
UDC	2.08	Poor						Excellent
FLC	1.02	Poor						Excellent
BSC	0.02	Poor						Excellent
Stature	1.39	Short						Tall
Strength	0.32	Weak						Strong
Body Depth	0.74	Shallow						Deep
Dairy Form	1.73	Coarse						Open Rib
Rump Angle	1.70	High						Sloped
Thurl Width	1.34	Narrow						Wide
Rear Legs-Side	-0.80	Straight						Sickle
Rear Legs-Rear	1.27	Sickle						Straight
Foot Angle	1.41	Low						Steep
Feet & Legs Score	1.24	Low						High
F. Udder Attachment	2.38	Weak						Strong
Rear Udder Height	3.10	Low						High
Rear Udder Width	2.95	Narrow						Wide
Udder Cleft	1.18	Weak						Strong
Udder Depth	1.37	Deep						Shallow
Front Teat Placement	0.39	Apart						Close
Rear Teat Placement	0.78	Apart						Close
Teat Length	-0.13	Short						Long

# *Drewholme* **LEYTON-P**

799HQ00070 DREWHOLME LEYTON P  
Illustrator P X Drewholme Lambda Leisure P VG-88-3YR  
Nominated All-Canadian 2-Year-Old in 2021

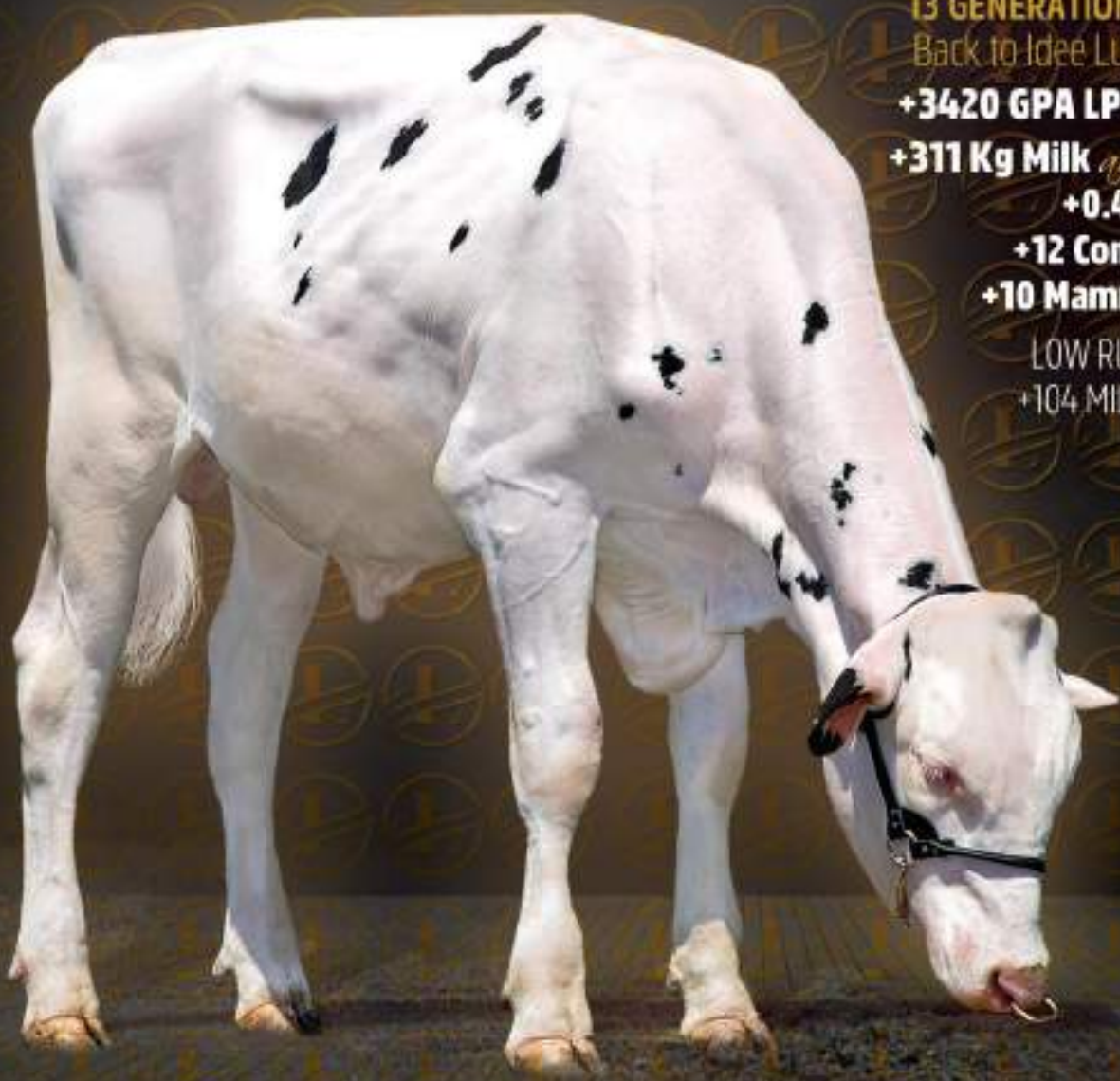

**POLLED** *with*

**13 GENERATIONS VG OR EX DAMS**  
Back to Idee Lustre EX-95-3E 10\*

**+3420 GPA LPI** *and* **+2749 GTPI**

**+311 Kg Milk** *and* **+884 LBS Milk**  
**+0.48% Fat**

**+12 Conformation**

**+10 Mammary System**

LOW RUMP ANGLE

**+104 MILKING SPEED**

info@blondinsires.com | www.blondinsires.com | www.facebook.com/BlondinSires

*The Art of Breeding!*

*Blondin*  
SIRE Sires



799H000070 *Drewholme*  
**LEYTON-P**

Reg: HOCANM14213323 / DOB: 08/26/2021 / RHA: 99% / BW POC A1A2 CDF CVF RDF BYF BLF DPF CNF / aAa 234156



SIRE  
**VOGUE ILLUSTRATOR P**

DAM  
**DREWHOLME LAMBDA LEYSURE P VG-88-3YR**  
*sired by Farnear Delta-Lambda*  
**1-11 2x 305 d 9,202 Kg M 5.1%F 3.6%P**

2ND DAM  
**DREWHOLME ZIPIT LEYSURE P EX-90 1\***  
*sired by OCD Eraser Zipit-P*  
**4-02 3x 305 d 15,656 Kg M 4.5%F 3.4%P**

3RD DAM  
**DREWHOLME SUPERSHOT LEISURE EX-92-4E 4\***  
**07-00 3X 305 D 18,048 Kg M 4.9%F 3.5%P**

4TH - 13TH DAMS  
**VG-85-3YR 3\* X VG-87 X VG-85-2YR X EX-90 10\* X**  
**Idee Lustre EX-95-3E 10\* Grand Champion RWF 2002**  
**X EX-92 19\* DOM X**  
**VG-85-3YR X VG-88-3YR 2\* X VG-87 3\***  
**X EX-90 8\* X VG-85 5\***

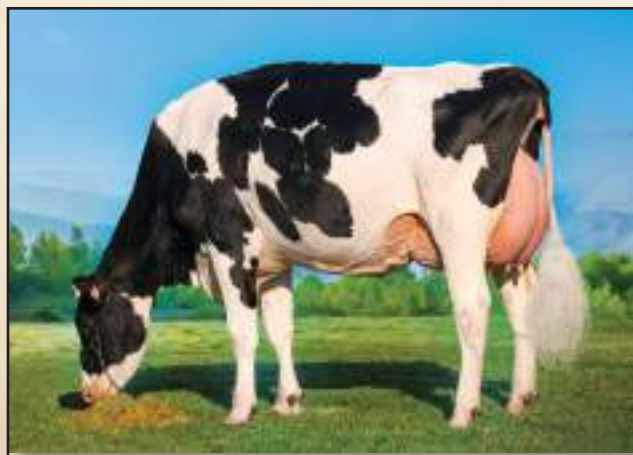

**DREWHOLME LAMBDA LEYSURE P VG-88-3YR**  
**Nominated All-Canadian Jr 2-Year-Old 2021**  
*Dam of Leyton*

CANADIAN FIGURES					
Lifetime Performance			Functional Traits		
<b>GPA LPI</b>	<b>+3420</b>	Rel 81%	Dtrs/ Herds	/	
<b>PRO \$</b>	<b>\$1636</b>	Feed Efficiency	103	Daughter Fertility	100
<b>Production</b>	Rel 84%	Mastitis Resistance	102	Milking Speed	104
<b>Milk</b>	311 kgs	Metabolic Disease	103	Milking Temperament	103
<b>Fat</b>	67 kgs +0.48%	Hoof Health	101	Calving Ability	100
<b>Protein</b>	27 kgs +0.14%	Lactation Persistence	93	Dtr Calving Ability	98
			96	Body Condition	95

CANADIAN FIGURES								
Proof Date:		Aug 2024	Type Reliability:	82%	Dtrs/Herds:	/	Data supplied by	CDN
<b>Conformation</b>	12	Poor						Excellent
<b>Mammary</b>	10	Poor						Excellent
<b>Feet &amp; Legs</b>	9	Poor						Excellent
<b>Dairy Strength</b>	7	Poor						Excellent
<b>Rump</b>	6	Poor						Excellent
<b>Udder Floor</b>	2R	Tilt						Reverse
<b>Udder Depth</b>	1S	Deep						Shallow
<b>Udder Texture</b>	6	Fleshy						Soft
<b>Median Suspensory</b>	4	Weak						Strong
<b>Fore Attachment</b>	7	Weak						Strong
<b>Front Teat Placement</b>	4C	Wide						Close
<b>Rear Attachment Height</b>	8	Low						High
<b>Rear Attachment Width</b>	8	Narrow						Wide
<b>Rear Teat Placement</b>	1W	Wide						Close
<b>Teat Length</b>	3L	Short						Long
<b>Foot Angle</b>	7	Low						Steep
<b>Heel Depth</b>	9	Shallow						Deep
<b>Bone Quality</b>	2	Coarse						Flat
<b>Rear Legs Side View</b>	0	Straight						Curved
<b>Rear Legs Rear View</b>	6	Hocked-in						Straight
<b>Front Leg View</b>	3S	Knock-kneed						Straight
<b>Locomotion</b>	4	Non-mobile						Mobile
<b>Stature</b>	5T	Short						Tall
<b>Height at Front End</b>	5	Low						High
<b>Chest Width</b>	-2	Narrow						Wide
<b>Body Depth</b>	6	Shallow						Deep
<b>Dairy Capacity</b>	9	Non-angular						Angular
<b>Loin Strength</b>	6	Weak						Strong
<b>Rump Angle</b>	1L	High						Low
<b>Pin Width</b>	7	Narrow						Wide
<b>Thurl Placement</b>	1A	Back						Ahead

AMERICAN FIGURES					
Lifetime Performance			Functional Traits		
<b>GTPi</b>	<b>+2749</b>	Somatic Cell Score	2.91	Daughter Preg Rate	-1.3
<b>NET MERIT</b>	<b>\$570</b>	Productive Life	1.8	Sire Calving Ease	2.1%
<b>Production</b>	Rel: 81%	Daughter / Herds	0/0	Dtr Calving Ease	2.3%
<b>Milk</b>	884 lbs	Combined F&P	112 lbs	Sire Stillbirth	5.4%
<b>Fat</b>	73 lbs +0.15%	Cheese Merit	\$579	Dtr Stillbirth	5.8%
<b>Protein</b>	39 lbs +0.04%			Fertility Index	-0.01

AMERICAN FIGURES								
Proof Date:		Aug 2024	Type Reliability:	79%	Dtrs/Herds:	0/0	Data supplied by	Holstein USA
<b>PTAT</b>	2.84	Poor						Excellent
<b>UDC</b>	2.28	Poor						Excellent
<b>FLC</b>	1.35	Poor						Excellent
<b>BSC</b>	-0.02	Poor						Excellent
<b>Stature</b>	1.87	Short						Tall
<b>Strength</b>	0.53	Weak						Strong
<b>Body Depth</b>	1.31	Shallow						Deep
<b>Dairy Form</b>	2.62	Coarse						Open Rib
<b>Rump Angle</b>	0.00	High						Sloped
<b>Thurl Width</b>	1.75	Narrow						Wide
<b>Rear Legs-Side</b>	0.24	Straight						Sickle
<b>Rear Legs-Rear</b>	1.81	Sickle						Straight
<b>Foot Angle</b>	1.83	Low						Steep
<b>Feet &amp; Legs Score</b>	1.58	Low						High
<b>F. Udder Attachment</b>	2.79	Weak						Strong
<b>Rear Udder Height</b>	3.70	Low						High
<b>Rear Udder Width</b>	3.35	Narrow						Wide
<b>Udder Cleft</b>	1.29	Weak						Strong
<b>Udder Depth</b>	1.21	Deep						Shallow
<b>Front Teat Placement</b>	0.90	Apart						Close
<b>Rear Teat Placement</b>	0.92	Apart						Close
<b>Teat Length</b>	0.43	Short						Long

799H000087

*Tapperoale*

# MALBEC



ALLIGATOR X VG-86-2YR DRIFTER X EX-92-3\* SIDEKICK X VG-87-2\* X EX-91-3E-1\*  
X EX-91-5E-12\* X VG-86-2YR-17\* X VG-86-2\* X VG-87 X VG-87-1\* X VG-2\* X EX-3\*

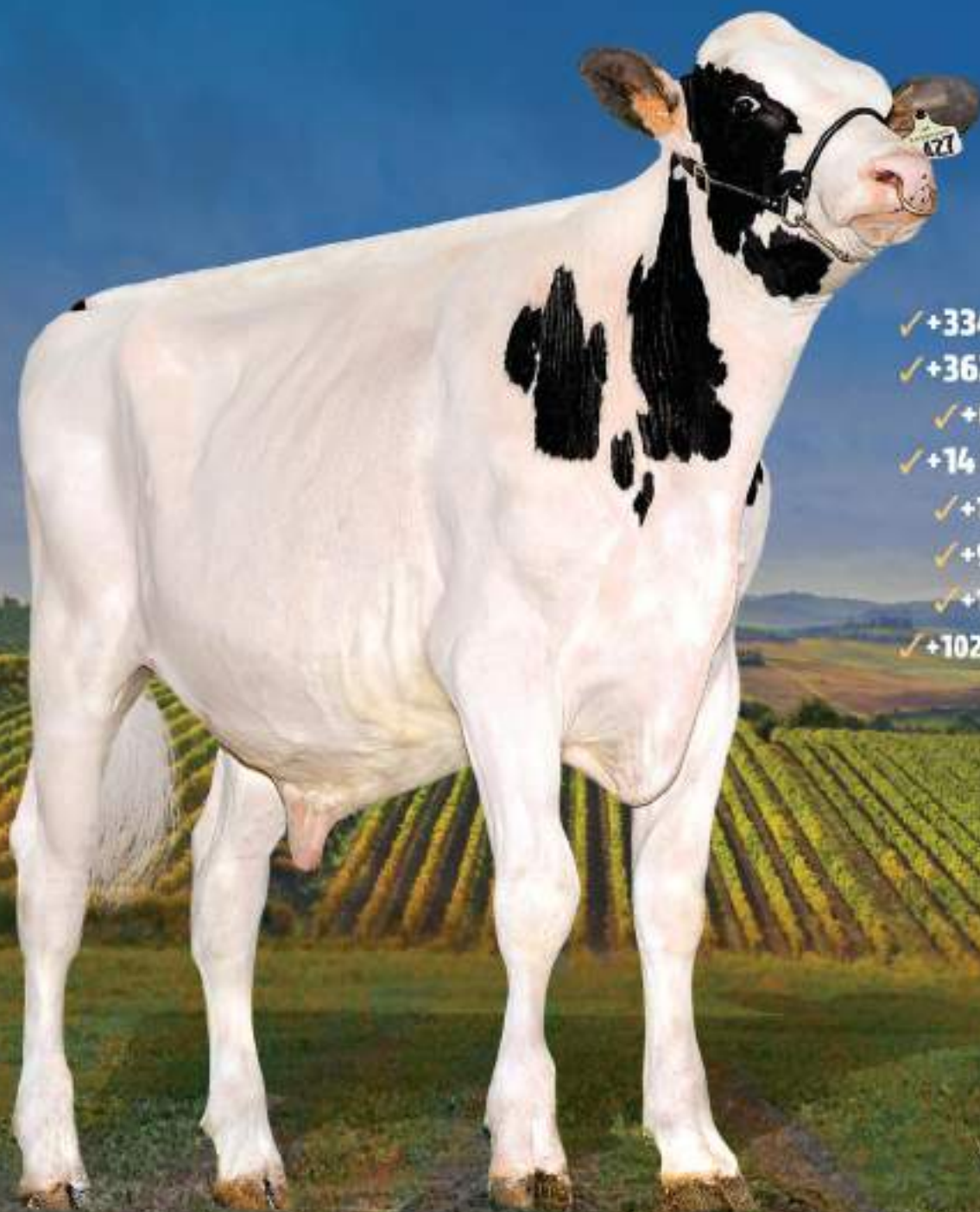

- ✓ +3349 GPA LPI
- ✓ +362 KG MILK
- ✓ +0.34%F
- ✓ +14 CONFORMATION
- ✓ +10 MAMMARY SYSTEM
- ✓ +9 FEET AND LEGS
- ✓ +14 DAIRY STRENGTH
- ✓ +102 DAUGHTER FERTILITY

*Blondin*  
Sires

*The Art of Breeding*

info@blondinsires.com | www.blondinsires.com | www.facebook.com/BlondinSires

799H000087 *Tappenvale*  
**MALBEC**

Reg: HOCANM14289610 / DOB: 01/16/2022 / ET BW A1A2 AE CDF RDF VRF BLF DPF CNF / aAa: 342156



**SIRE**  
**STANTONS ALLIGATOR-ET**

**DAM**  
**TAPPENVALE DRIFTER MERLOT VG-86 2YRS**  
*sired by Ardema Drifter*  
**02-00 2X 305 D 10,801 KG M 4.2%F 3.4%P**

**2ND DAM**  
**TAPPENVALE MISS UNIVERSE EX-92-3\***  
*sired by Walnutlawn Sidekick*  
**03-04 2x 305 d 11,986 Kg M 5.5%F 3.7%P**

**3RD DAM**  
**TAPPENVALE DOORMAN MISSY VG-87 2\***  
**04-07 2x 305 d 11,548 Kg M 3.8%F 3.8%P**

**4TH - 11TH DAMS**  
**EX-91-3E 1\*** **EX-91-5E 12\*** **VG-86-2YR 17\*** **X**  
**VG-86-3YR 2\*** **VG-87-3YR X** **VG-87-3YR 1\***  
**X VG-85-3YR 2\*** **EX-90 3\***

CANADIAN FIGURES					
Lifetime Performance			Functional Traits		
<b>GPA LPI</b>	<b>+3349</b>	Rel 84%	Dtrs/ Herds	/	
<b>PRO \$</b>	<b>\$1271</b>	Feed Efficiency	102	Daughter Fertility	102
<b>Production</b>	Rel 87%	Mastitis Resistance	99	Milking Speed	98
<b>Milk</b>	362 kgs	Metabolic Disease	101	Milking Temperament	98
<b>Fat</b>	52 kgs +0.34%	Hoof Health	94	Calving Ability	96
<b>Protein</b>	23 kgs +0.08%	Lactation Persistency	100	Dtr Calving Ability	98
				Body Condition	96

Proof Date:	Aug 2024	Type	Reliability:	84%	Dtrs/Herds:	/	Data supplied by	CDN
<b>Conformation</b>	14	Poor						Excellent
<b>Mammary</b>	10	Poor						Excellent
<b>Feet &amp; Legs</b>	9	Poor						Excellent
<b>Dairy Strength</b>	14	Poor						Excellent
<b>Rump</b>	5	Poor						Excellent
<b>Udder Floor</b>	10R	Tilt						Reverse
<b>Udder Depth</b>	1S	Deep						Shallow
<b>Udder Texture</b>	11	Fleshy						Soft
<b>Median Suspensory</b>	11	Weak						Strong
<b>Fore Attachment</b>	4	Weak						Strong
<b>Front Teat Placement</b>	0	Wide						Close
<b>Rear Attachment Height</b>	9	Low						High
<b>Rear Attachment Width</b>	11	Narrow						Wide
<b>Rear Teat Placement</b>	2C	Wide						Close
<b>Teat Length</b>	0	Short						Long
<b>Foot Angle</b>	7	Low						Steep
<b>Heel Depth</b>	8	Shallow						Deep
<b>Bone Quality</b>	7	Coarse						Flat
<b>Rear Legs Side View</b>	7C	Straight						Curved
<b>Rear Legs Rear View</b>	5	Hocked-in						Straight
<b>Front Leg View</b>	4S	Knock-kneed						Straight
<b>Locomotion</b>	5	Non-mobile						Mobile
<b>Stature</b>	8T	Short						Tall
<b>Height at Front End</b>	9	Low						High
<b>Chest Width</b>	6	Narrow						Wide
<b>Body Depth</b>	9	Shallow						Deep
<b>Dairy Capacity</b>	12	Non-angular						Angular
<b>Loin Strength</b>	8	Weak						Strong
<b>Rump Angle</b>	2H	High						Low
<b>Pin Width</b>	9	Narrow						Wide
<b>Thurl Placement</b>	3B	Back						Ahead

AMERICAN FIGURES					
Lifetime Performance			Functional Traits		
<b>GTPi</b>	<b>+2547</b>	Somatic Cell Score	2.87	Daughter Preg Rate	-1.2
<b>NET MERIT</b>	<b>\$347</b>	Productive Life	0.1	Sire Calving Ease	3.5%
<b>Production</b>	Rel: 82%			Dtr Calving Ease	3.2%
<b>Milk</b>	622 lbs	Daughter / Herds	0/0	Sire Stillbirth	6.8%
<b>Fat</b>	63 lbs +0.15%	Combined F&P	94 lbs	Dtr Stillbirth	5.9%
<b>Protein</b>	31 lbs +0.04%	Cheese Merit	\$357	Fertility Index	-0.3

Proof Date:	Aug 2024	Type	Reliability:	80%	Dtrs/Herds:	0/0	Data supplied by	Holstein USA
<b>PTAT</b>	2.68	Poor						Excellent
<b>UDC</b>	1.98	Poor						Excellent
<b>FLC</b>	0.47	Poor						Excellent
<b>BSC</b>	1.14	Poor						Excellent
<b>Stature</b>	2.88	Short						Tall
<b>Strength</b>	1.65	Weak						Strong
<b>Body Depth</b>	2.29	Shallow						Deep
<b>Dairy Form</b>	2.82	Coarse						Open Rib
<b>Rump Angle</b>	-0.47	High						Sloped
<b>Thurl Width</b>	2.56	Narrow						Wide
<b>Rear Legs-Side</b>	2.28	Straight						Sickle
<b>Rear Legs-Rear</b>	0.80	Sickle						Straight
<b>Foot Angle</b>	0.96	Low						Steep
<b>Feet &amp; Legs Score</b>	1.24	Low						High
<b>F. Udder Attachment</b>	2.26	Weak						Strong
<b>Rear Udder Height</b>	3.50	Low						High
<b>Rear Udder Width</b>	3.41	Narrow						Wide
<b>Udder Cleft</b>	1.99	Weak						Strong
<b>Udder Depth</b>	1.38	Deep						Shallow
<b>Front Teat Placement</b>	0.59	Apart						Close
<b>Rear Teat Placement</b>	0.67	Apart						Close
<b>Teat Length</b>	0.48	Short						Long



**TAPPENVALE DRIFTER MERLOT VG-86 2YRS**  
*Dam*

# Blondin DETECTIVE

A2/A2

HIS INCREDIBLE DAM MS BLONDIN CRUSHABULL DEENA-VG-86-2YR



INCREDIBLE  
FEET & LEGS

799H000063  
BLONDIN DETECTIVE  
Alligator X VG-86-2YR Crushabull  
X 15 Generations VG or EX!

- ✓ +3207 GPA LPI
- ✓ +935 KG MILK
- ✓ +15 CONFORMATION
- ✓ +10 MAMMARY SYSTEM
- ✓ +16 FEET & LEGS

Blondin  
SIRE

The Art of Breeding!

info@blondinsires.com | www.blondinsires.com | www.facebook.com/BlondinSires

799H000063 *Blondin*

# DETECTIVE



Reg: HOCANM120781841 / DOB: 06/27/2021 / RHA: 99% / ET BW A2A2 CDF CVF BYF BLF DPF CNF / aAa: 234156



SIRE  
STANTONS ALLIGATOR

DAM  
MS BLONDIN CRUSHBLL DEENA VG-86-2YR  
sired by OH-River-SYC Crushabull  
2-04 2x 274 d 8,085 Kg M 4.6%F 3.4%P

2ND DAM  
KINGS-RANSOM HOT DEBBIE VG-85-2YR DOM 2\*  
sired by Peak Hotline

2-03 2x 305 d 13,865 Kg M 5.0%F 3.4%P

3RD DAM  
KINGS-RANSOM DELTA DESTINY EX-92 DOM  
2-00 3x 305 d 16,261 Kg M 4.0%F 3.4%P

4TH - 15TH DAMS  
EX-94-2E DOM X EX-94-2E DOM X VG-87  
X VG-88 GMD DOM X EX-91-2E GMD DOM  
X EX-91 GMD DOM X VG-87 GMD DOM  
X VG-85 GMD DOM X VG-87 GMD DOM  
X VG-88 GMD DOM X VG-87 GMD  
X EX-90-3E GMD



DAUGHTER MILIBRO DETECTIVE MOUSSABEL  
1st Fall Heifer - Quebec Spring Show 2024  
Owned by Butlerview, Clarkvalley and Deaver

CANADIAN FIGURES					
Lifetime Performance		Rel 83%	Dtrs/ Herds	Functional Traits	
GPA LPI	+3207	Feed Efficiency	101	Daughter Fertility	98
PRO \$	\$1075	Herd Life	99	Milking Speed	95
Production	Rel 86%	Mastitis Resistance	100	Milking Temperament	100
Milk	935 kgs	Metabolic Disease	92	Calving Ability	97
Fat	28 kgs -0.08%	Hoof Health	91	Dtr Calving Ability	98
Protein	28 kgs -0.04%	Lactation Persistency	94	Body Condition	93

Proof Date:	Aug 2024	Type	Reliability:	83%	Dtrs/Herds:	/	Data supplied by	CDN
Conformation	15	Poor						Excellent
Mammary	10	Poor						Excellent
Feet & Legs	16	Poor						Excellent
Dairy Strength	8	Poor						Excellent
Rump	5	Poor						Excellent
Udder Floor	4R	Tilt						Reverse
Udder Depth	3S	Deep						Shallow
Udder Texture	9	Fleshy						Soft
Median Suspensory	8	Weak						Strong
Fore Attachment	7	Weak						Strong
Front Teat Placement	6C	Wide						Close
Rear Attachment Height	11	Low						High
Rear Attachment Width	12	Narrow						Wide
Rear Teat Placement	6C	Wide						Close
Teat Length	1S	Short						Long
Foot Angle	12	Low						Steep
Heel Depth	10	Shallow						Deep
Bone Quality	14	Coarse						Flat
Rear Legs Side View	5C	Straight						Curved
Rear Legs Rear View	14	Hocked-in						Straight
Front Leg View	1K	Knock-kneed						Straight
Locomotion	6	Non-mobile						Mobile
Stature	9T	Short						Tall
Height at Front End	8	Low						High
Chest Width	-1	Narrow						Wide
Body Depth	6	Shallow						Deep
Dairy Capacity	12	Non-angular						Angular
Loin Strength	8	Weak						Strong
Rump Angle	0	High						Low
Pin Width	4	Narrow						Wide
Thurl Placement	1A	Back						Ahead

AMERICAN FIGURES					
Lifetime Performance		Functional Traits			
GTPi	+2496	Somatic Cell Score	2.93	Daughter Preg Rate	-2.7
NET MERIT	\$222	Productive Life	-1.1	Sire Calving Ease	3.0%
Production	Rel: 82%			Dtr Calving Ease	2.9%
Milk	1293 lbs	Daughter / Herds	0/0	Sire Stillbirth	7.3%
Fat	38 lbs -0.04%	Combined F&P	75 lbs	Dtr Stillbirth	5.6%
Protein	37 lbs -0.01%	Cheese Merit	\$222	Fertility Index	-1.68

Proof Date:	Aug 2024	Type	Reliability:	80%	Dtrs/Herds:	0/0	Data supplied by	Holstein USA
PTAT	3.46	Poor						Excellent
UDC	2.51	Poor						Excellent
FLC	1.62	Poor						Excellent
BSC	0.83	Poor						Excellent
Stature	3.18	Short						Tall
Strength	1.49	Weak						Strong
Body Depth	2.47	Shallow						Deep
Dairy Form	3.25	Coarse						Open Rib
Rump Angle	0.32	High						Sloped
Thurl Width	2.10	Narrow						Wide
Rear Legs-Side	1.42	Straight						Sickle
Rear Legs-Rear	2.02	Low						Straight
Foot Angle	2.08	Low						Steep
Feet & Legs Score	2.27	Low						High
F. Udder Attachment	2.90	Weak						Strong
Rear Udder Height	4.06	Low						High
Rear Udder Width	3.99	Narrow						Wide
Udder Cleft	2.40	Weak						Strong
Udder Depth	1.76	Deep						Shallow
Front Teat Placement	1.68	Apart						Close
Rear Teat Placement	1.98	Apart						Close
Teat Length	-0.21	Short						Long

*Blondin*

# THUNDERSTORM

JACOBY ✕ VG-2YR 1\* BEEMER ✕ SHEEKNOLL BOLTON ARIANA-EX-94

**THE GLOBAL TYPE LEADER**



*Daughters*

HAMANT-PELTRE PROUDHAILEY VG-85 & MOSELLE PASSION PERLE VG-85

Owned by Hamant-Peltre Holstein, France

in 2012 & 2013

*Blondin*  
SIRE

*The Art of Breeding!*

info@blondinsires.com | www.blondinsires.com | www.facebook.com/BlondinSires



799H000007 *Blondie*

# THUNDER STORM

ET BW A1A1 CDF  
CVF BYF BLF DPF

Reg: HOCANM110296922 / DOB: 04/28/2017 / RHA: 99% / aAa: 231465

SIRE  
CYCLE DOORMAN JACOBY

DAM  
SHEEKNOLL BEEMER 2597 VG-2YR 1\* DOM  
*sired by Pol Butte MC Beemer*  
5-04 3x 305 d 15,287 Kg M 3.8%F 3.0%P

2ND DAM  
SHEEKNOLL BOLTON ARIANA EX-94 DOM  
*sired by Sandy-Valley Bolton*  
3-01 2x 305 d 14,960 Kg M 4.4%F 3.5%P

3RD DAM  
SHEEKNOLL SHOTTLE TOOTSIE VG-88  
4-01 2x 305 d 13,499 Kg M 4.6%F 3.3%P

4TH - 6TH DAMS  
VG-87 X EX-2E GMD X EX-92-3E



DAUGHTER: THUNDER VRAY VG-88 NL  
Res. Champion 2-Yr-Old Wintershow Etten-Leur 2022  
Owned by The van Beek Family & The van Wichen Family, Netherlands



DAUGHTER: JB TOULLEC PIXISTORM  
2-Year-Old Champion SIA Paris 2022  
Owned by Gaec Toullec, France

CANADIAN FIGURES					
Lifetime Performance		Rel 94%	Dtrs/ Herds 452/236	Functional Traits	
GLPI	+2028	Feed Efficiency	99	Daughter Fertility	95
PRO \$	\$-1575	Herd Life	92	Milking Speed	100
Production	Rel 97%	Mastitis Resistance	97	Milking Temperament	105
Milk	-725 kgs	Metabolic Disease	98	Calving Ability	92
Fat	-78 kgs -0.44%	Hoof Health	99	Dtr Calving Ability	92
Protein	-39 kgs -0.12%	Lactation Persistency	97	Body Condition	87

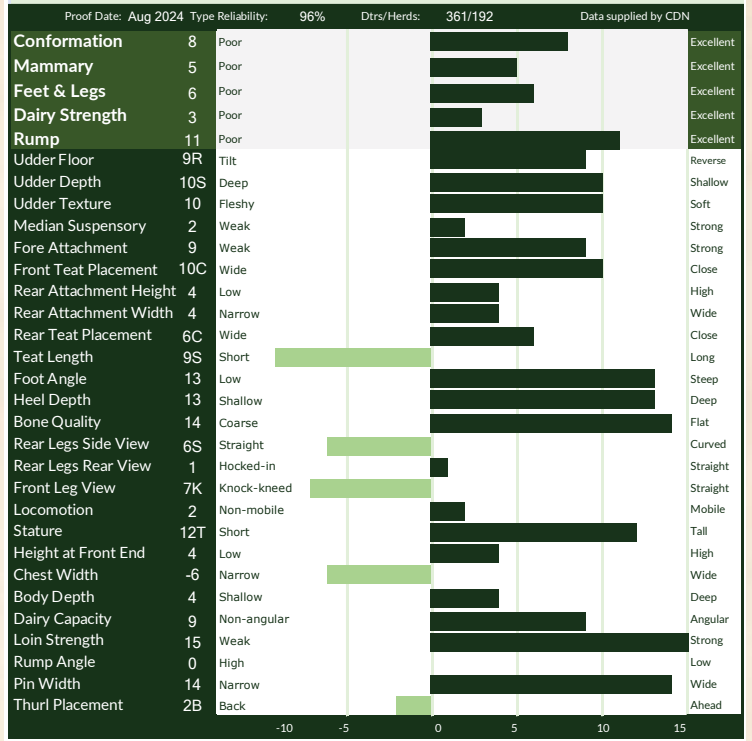

AMERICAN FIGURES					
Lifetime Performance		Functional Traits			
GTPI	+1812	Somatic Cell Score	2.94	Daughter Preg Rate	-3
NET MERIT	\$-412	Productive Life	-1.7	Sire Calving Ease	3.8%
Production	Rel: 97%	Daughter / Herds	1611/820	Dtr Calving Ease	4.0%
Milk	-93 lbs	Combined F&P	-45 lbs	Sire Stillbirth	7.4%
Fat	-33 lbs -0.11%	Cheese Merit	-\$416	Dtr Stillbirth	8.3%
Protein	-12 lbs -0.03%			Fertility Index	-3

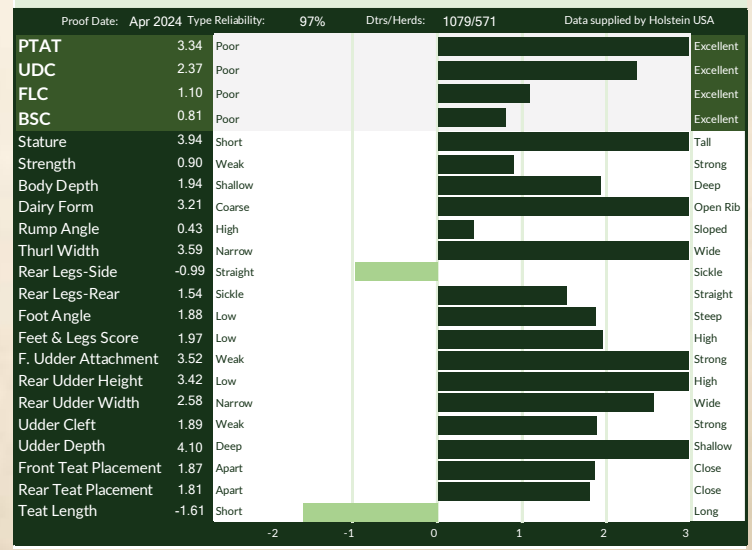

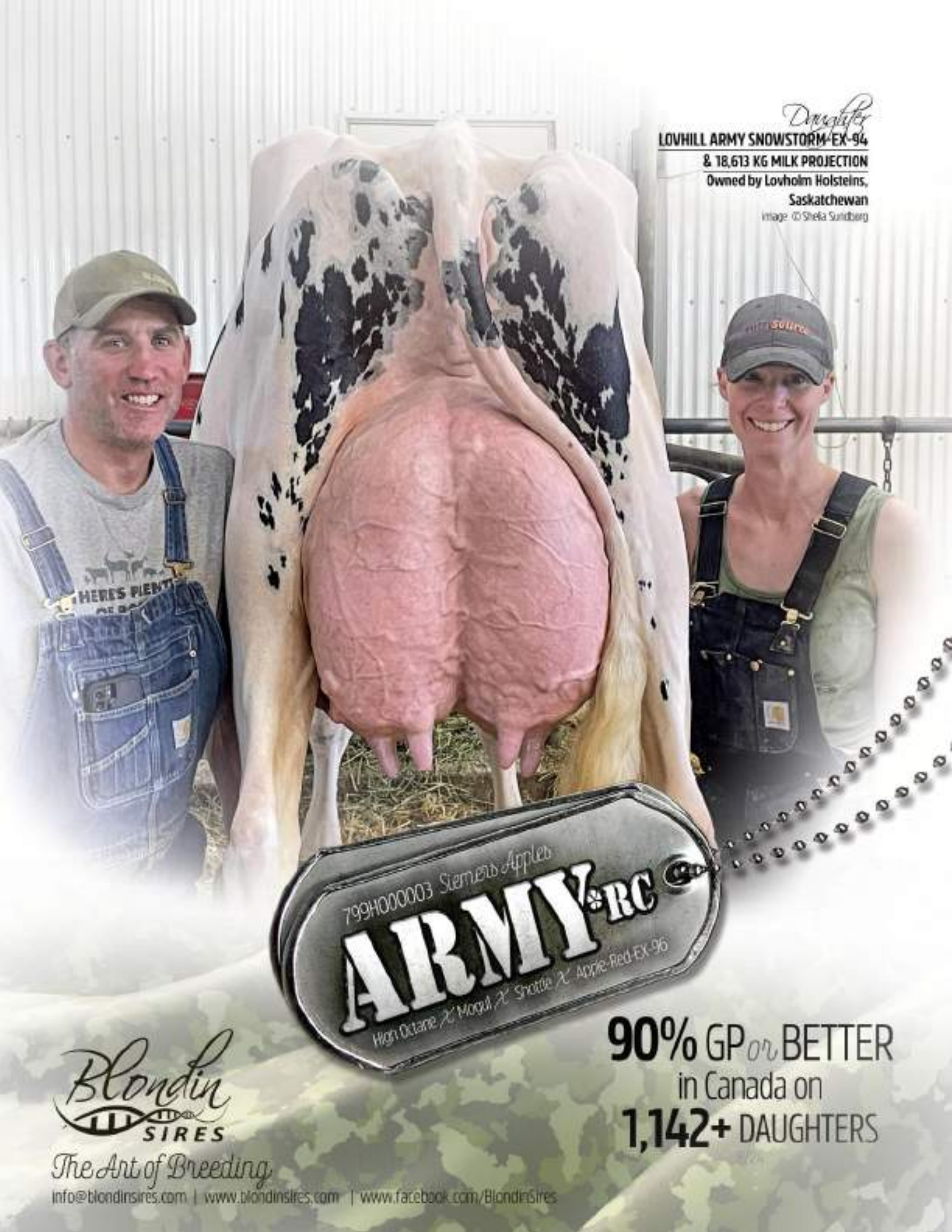

*Daughter*

**LOVHILL ARMY SNOWSTORM/EX-94**

**& 18,613 KG MILK PROJECTION**

Owned by Lovholm Holsteins,

Saskatchewan

Image © Sheila Sundberg

799H000003 Siemb's Apples  
**ARMY-RC**  
High Octane & Mogul & Shortie & Apple-Red-EX-96

**90% GP** or BETTER  
in Canada on  
**1,142+** DAUGHTERS

*Blondin*  
SIREs

*The Art of Breeding*

info@blondinsires.com | www.blondinsires.com | www.facebook.com/BlondinSires



799H000003 *Siemens Apples*  
**ARMY\*RC**

Reg: H0840003134506807 / DOB: 04/23/2016 / RHA: 99% / ET BW A1A1 RDC CDF CVF BYF BLF DPF / aAa: 243165

SIRE  
**STANTONS HIGH OCTANE**

DAM  
**SIEMERS MOGUL APPLE-STAR EX-91**  
*sired by Mountfield SSI DCY Mogul*

3-03 2x 305 d 17,314 Kg M 4.7%F 3.3%P

2ND DAM  
**MS APPLES AZALEA EX-91**  
*sired by Picston Shottle*

3-01 3x 305 d 14,687 Kg M 4.0%F 3.0%P

3RD DAM  
**KHW REGIMENT APPLE-RED EX-96-4E DOM 41\***  
 9-01 2x 305 d 14,116 Kg M 4.3%F 3.4%P

4TH - 9TH DAMS  
 EX-95-2E 2\* X EX-93-3E DOM GMD X EX-94-4E DOM  
 X EX-96-4E DOM X EX-2E X EX-3E



DAUGHTER: **SBRO ARMY KABOOM-VG-2YRS**  
 Owned by Sbro Genetics, Switzerland



DAUGHTER: **LOVHILL ARMY SNOWSTORM VG-89-3YR**  
 Owned by Lovhill Holsteins, Saskatchewan, Canada

CANADIAN FIGURES					
Lifetime Performance		Rel 97%	Dtrs/ Herds 1242/623	Functional Traits	
GPA LPI	+2431	Feed Efficiency	99	Daughter Fertility	102
PRO \$	\$-293	Herd Life	104	Milking Speed	105
Production	Rel 99%	Mastitis Resistance	95	Milking Temperament	102
Milk	-502 kgs	Metabolic Disease	98	Calving Ability	92
Fat	-37 kgs -0.15%	Hoof Health	106	Dtr Calving Ability	101
Protein	-28 kgs -0.09%	Lactation Persistency	102	Body Condition	100

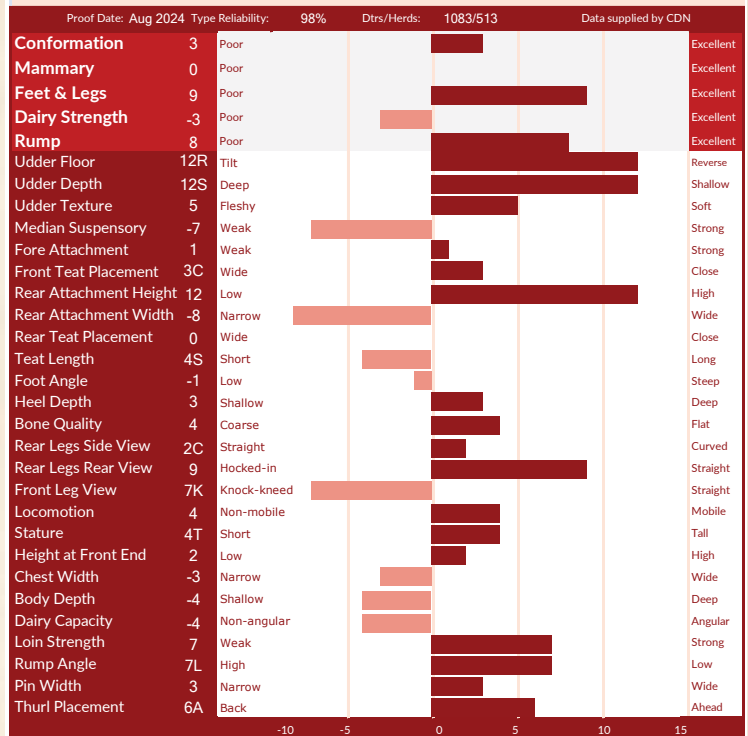

AMERICAN FIGURES					
Lifetime Performance		Functional Traits			
GTPI	+1816	Somatic Cell Score	3.07	Daughter Preg Rate	-1.7
NET MERIT	\$-277	Productive Life	-0.5	Sire Calving Ease	3.3%
Production	Rel: 96%	Daughter / Herds	2711/1355	Dtr Calving Ease	2.9%
Milk	-198 lbs	Combined F&P	-35 lbs	Sire Stillbirth	6.9%
Fat	-20 lbs -0.05%	Cheese Merit	\$-283	Dtr Stillbirth	6.1%
Protein	-15 lbs -0.03%			Fertility Index	-1.99

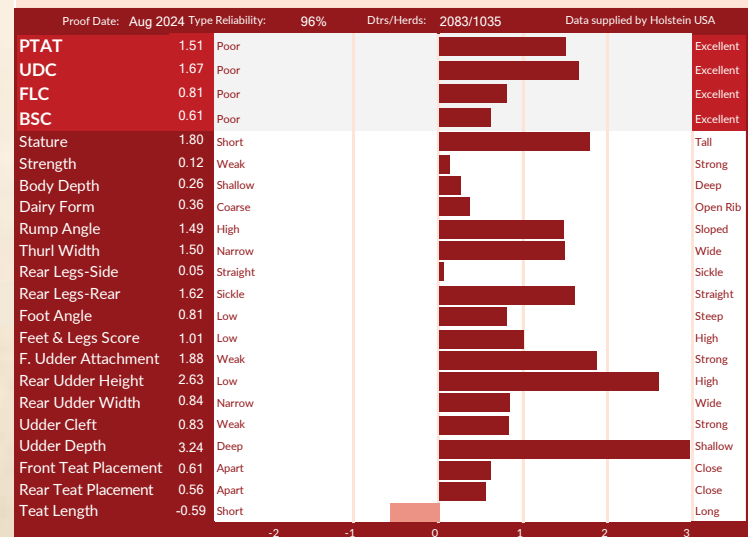

Unique

799JED0104

# GHOST



Boomerang ✦ Unique Magistrate Gold VG-89-3YR ✦ VG-87-2YR ✦ EX-93-3E ✦ Claassic Fields Vindical Genie EX-93

**#1 GPA LPI AND #6 CONFORMATION WITH NO JX IN THE PEDIGREE!**



**+2131 GPA LPI**  
**+16 CONFORMATION**  
**+552 KG MILK**  
**+ 50 FAT with +0.29%F**

- ✓ +12 Mammary System
- ✓ +11 Feet & Legs
- ✓ +14 Dairy Strength
- ✓ +11 Rump
- ✓ +103 Daughter Fertility
- ✓ +102 Milking Speed

*Do* Unique Magistrate Gold VG-89-3YR

*Blondin*  
SIRE

*The Art of Breeding!*

info@blondinsires.com | www.blondinsires.com | www.facebook.com/BlondinSires

799JE00104 *Unique*  
**GHOST**



Reg: JECANM14490799 / DOB: 9/21/2021 / ET A2A2 BB



CANADIAN FIGURES						
Lifetime Performance			Functional Traits			
	Rel	54% Dtr / Herds				
GLPI	+2131		Feed Efficiency		Daughter Fertility	103
PRO \$	\$1962		Herd Life	106	Milking Speed	102
Production	Rel: 64%		Mastitis Resistance	101	Milking Temperament	98
Milk	552 kgs		Metabolic Disease	101	Calving Ability	95
Fat	50 kgs +0.29%		Hoof Health		Dtr Calving Ability	98
Protein	37 kgs +0.22%		Lactation Persistency	100	Body Condition	105

CANADIAN FIGURES (Continued)					
	Proof Date: Aug 2024	Type Reliability: 54%	Dtrs/Herds: /		Data supplied by CDN
Conformation	16	Poor			Excellent
Mammary	12	Poor			Excellent
Feet & Legs	11	Poor			Excellent
Dairy Strength	14	Poor			Excellent
Rump	11	Poor			Excellent
Udder Floor	6R	Tilt			Reverse
Udder Depth	8S	Deep			Shallow
Udder Texture	13	Fleshy			Soft
Median Suspensory	9	Weak			Strong
Fore Attachment	13	Weak			Strong
Front Teat Placement	6C	Wide			Close
Rear Attachment Height	3	Low			High
Rear Attachment Width	7	Narrow			Wide
Rear Teat Placement	6C	Wide			Close
Teat Length	7S	Short			Reverse
Foot Angle	8	Low			Steep
Heel Depth	8	Shallow			Deep
Bone Quality	4	Coarse			Flat
Rear Legs Side View	4C	Straight			Curved
Rear Legs Rear View	9	Hocked-in			Straight
Front Leg View	6S	Knock-kneed			Straight
Locomotion		Non-mobile			Mobile
Stature	11T	Short			Tall
Height at Front End	5	Low			High
Chest Width	8	Narrow			Wide
Body Depth	4	Shallow			Deep
Dairy Capacity	7	Non-angular			Angular
Loin Strength	10	Weak			Strong
Rump Angle	4H	High			Low
Pin Width	10	Narrow			Wide
Thurl Placement	3B	Back			Ahead

SIRE  
**DULET BOOMERANG**

DAM  
**UNIQUE MAGISTRATE GOLD-VG-89-3YR MAX**  
*sired by Unique Magistrate Gold*  
 2-11 P257 d 9,893 Kg M 5.6%F 4.1%P  
 1st Sr 3 Western Dairy Expo 2024

2ND DAM  
**UNIQUE HP GENIE-VG-87-2YR**  
*sired by Kentville Colton Candy Man*  
 3-06 2x 305 d 9,040 Kg M 5.1%F 3.9%P

3RD DAM  
**RIVER VALLEY USF HP GRACE-ET-EX-93-3E**  
 4-05 2x 305 11,980 Kg M 6.0%F 3.6%P

4TH DAM  
**CLAESSIC FIELDS VINDICAT GENIE-EX-93**

AMERICAN FIGURES						
Lifetime Performance			Functional Traits			
	Rel:	75%				
JPI	+7		Somatic Cell Score	3.04	Daughter Preg Rate	-1.6
NET MERIT	\$-53		Productive Life	-1.8	Sire Calving Ease	%
Production			Daughter / Herds	0/0	Dtr Calving Ease	%
Milk	-262 lbs		Combined F&P	24 lbs	Sire Stillbirth	%
Fat	13 lbs +0.14%		Cheese Merit	\$-43	Dtr Stillbirth	%
Protein	11 lbs +0.11%				Fertility Index	-1.3

AMERICAN FIGURES (Continued)					
	Proof Date: Aug 2024	Type Reliability: 77%	Dtrs/Herds: 0/0		Data supplied by Jersey USA
PTAT	1.70	Poor			Excellent
JUI	20.10	Poor			Excellent
Stature	3.60	Short			Tall
Strength	1.00	Weak			Strong
Dairy Form	1.00	Coarse			Open
Rump Angle	-1.00	High			Sloped
Thurl Width	1.90	Narrow			Wide
Rear Legs-Side	-0.10	Straight			Sickle
Foot Angle	1.10	Low			Steep
F. Udder Attach	3.50	Weak			Strong
Rear Udder Height	1.20	Low			High
Rear Udder Width	0.60	Narrow			Wide
Udder Cleft	0.80	Weak			Strong
Udder Depth	3.10	Deep			Shallow
F. Teat Placement	1.30	Apart			Close
Rear Teat P. Rear	1.50	Apart			Close
Teat Length	-0.80	Short			Long

Blondin

#1 Conformation Positive Milk Sire!

# CLASSIC

799.E00090

Maverick ✕ Kentville Joel Coco-EX-93-2E ✕ VG-87 Colton ✕ VG-88-2YR Tequila ✕ 6 More EX & VG Dams



HIS DAM - KENTVILLE JOEL COCO-EX-93-2E

- ✓ +20 Conformation
- ✓ +15 Mammary System
- ✓ +20 Feet and Legs
- ✓ +16 Dairy Strength
- ✓ +15 Udder Texture
- ✓ +10 Median Suspensory
- ✓ +12 Fore Attachment

Blondin  
Sires

The Art of Breeding!

info@blondinsires.com | www.blondinsires.com | www.facebook.com/BlondinSires

799JE00090 *Blondie*  
**CLASSIC**



Reg: JECANM121105900 / DOB: 05/11/2022 / ET JH1F JNSF BB A1A1 / aAa 432516



**SIRE**  
**UNIQUE MAVERICK ET**

**DAM**  
**KENTVILLE JOEL COCO EX-93-2E**  
*sired by Gumo Joel*  
**04-02 305 d 7,349 Kg M 5.31%F 4.04%P**

**2ND DAM**  
**KENTVILLE COLTON CECELIA VG-87-3YR**  
*sired by Golden Chill Action Colton*  
**03-01 305 d 5,192 Kg M 5.64%F 4.20%P**

**3RD DAM**  
**KENTVILLE CANDY TEQUILA EX-92**  
**02-00 305 d 6,116 Kg M 5.90%F 4.01%P**

**4TH - 12TH DAMS**  
**EX-92 X EX-90-3E 1\* X VG-88 X EX-91.4\***  
*X EX-90 2\* X EX-90 X EX-90*  
*X EX-90 1\* X EX-90*

CANADIAN FIGURES			
Lifetime Performance		Rel 55% Dtr / Herds /	Functional Traits
<b>GLPI</b>	<b>+1720</b>	Feed Efficiency	Daughter Fertility
<b>PRO \$</b>	<b>\$819</b>	Herd Life	104
<b>Production</b>	Rel 64%	Mastitis Resistance	94
<b>Milk</b>	250 kgs	Metabolic Disease	102
<b>Fat</b>	-3 kgs -0.22%	Hoof Health	Dtr Calving Ability
<b>Protein</b>	4 kgs -0.10%	Lactation Persistency	100
			Body Condition
			100

CANADIAN FIGURES				
Proof Date: Aug 2024		Type Reliability: 54%	Dtrs/Herds: /	Data supplied by CDN
Conformation	20	Poor		Excellent
Mammary	15	Poor		Excellent
Feet & Legs	20	Poor		Excellent
Dairy Strength	16	Poor		Excellent
Rump	8	Poor		Excellent
Udder Floor	4R	Tilt		Reverse
Udder Depth	3S	Deep		Shallow
Udder Texture	15	Fleshy		Soft
Median Suspensory	10	Weak		Strong
Fore Attachment	12	Weak		Strong
Front Teat Placement	5C	Wide		Close
Rear Attachment Height	8	Low		High
Rear Attachment Width	5	Narrow		Wide
Rear Teat Placement	3C	Wide		Close
Teat Length	1S	Short		Reverse
Foot Angle	11	Low		Steep
Heel Depth	16	Shallow		Deep
Bone Quality	6	Coarse		Flat
Rear Legs Side View	8S	Straight		Curved
Rear Legs Rear View	19	Hocked-in		Straight
Front Leg View	4S	Knock-kneed		Straight
Locomotion		Non-mobile		Mobile
Stature	2T	Short		Tall
Height at Front End	7	Low		High
Chest Width	6	Narrow		Wide
Body Depth	6	Shallow		Deep
Dairy Capacity	11	Non-angular		Angular
Loin Strength	11	Weak		Strong
Rump Angle	6H	High		Low
Pin Width	6	Narrow		Wide
Thurl Placement	6B	Back		Ahead

AMERICAN FIGURES			
Lifetime Performance		Functional Traits	
<b>JPI</b>	<b>-63</b>	Somatic Cell Score	3.15
<b>NET MERIT</b>	<b>-\$322</b>	Productive Life	0.6
<b>Production</b>	Rel: 74%	Daughter / Herds	0/0
<b>Milk</b>	-744 lbs	Combined F&P	-80 lbs
<b>Fat</b>	-48 lbs -0.06%	Cheese Merit	-\$330
<b>Protein</b>	-32 lbs -0.02%	Daughter Preg Rate	1.2
		Sire Calving Ease	%
		Dtr Calving Ease	%
		Sire Stillbirth	%
		Dtr Stillbirth	%
		Fertility Index	1.1

AMERICAN FIGURES				
Proof Date: Aug 2024		Type Reliability: 77%	Dtrs/Herds: 0/0	Data supplied by Jersey USA
PTAT	1.10	Poor		Excellent
JUI	19.40	Poor		Excellent
Stature	0.90	Short		Tall
Strength	0.20	Weak		Strong
Dairy Form	0.10	Coarse		Open
Rump Angle	-1.30	High		Sloped
Thurl Width	0.10	Narrow		Wide
Rear Legs-Side	-1.00	Straight		Sickle
Foot Angle	1.10	Low		Steep
F. Udder Attach	2.50	Weak		Strong
Rear Udder Height	0.60	Low		High
Rear Udder Width	0.00	Narrow		Wide
Udder Cleft	0.40	Weak		Strong
Udder Depth	2.70	Deep		Shallow
F. Teat Placement	0.40	Apart		Close
Rear Teat P. Rear	0.10	Apart		Close
Teat Length	0.80	Short		Long



799JE00092



Lencrest

# COACH

Maverick X EX-90 Bourbon X  
Lencrest Cocopuff-EX-93 3\* X EX-92 4\* X EX-94 X  
EX X JIF Little Minnie-EX-96-4F-12\*



*Complete Package*  
GLPI, PRODUCTION, TYPE & PEDIGREE

- ✓ +1951 GPA LPI
- ✓ +801 Kg Milk
- ✓ +67 Kg Fat & +0.30%F
- ✓ +13 Conformation
- ✓ +8 Mammary System
- ✓ +13 Feet & Legs
- ✓ +12 Dairy Strength

**Put me in the game COACH!**

*2nd Crop* LENCREST COCOPUFF-EX 93 3\*  
Hugo © 2019 2020

*Blondin*  
SIRE

*The Art of Breeding!*

info@blondinsires.com | www.blondinsires.com | www.facebook.com/BlondinSires

799JE00092 *Lencrest*  
**COACH** 

Reg: JECANM120888121 / DOB: 03/20/2022 / ET JH1C JNSF BB A2A2 / aAa 432516

**SIRE**  
**UNIQUE MAVERICK**

**DAM**  
**LENCREST BOURBON COCOPUFF EX-90**  
*sired by Legendairy Bourbon*  
**01-11 305 d 8,312 Kg M 5.97%F 4.32%P**

**2ND DAM**  
**LENCREST COCOPUFF EX-93-2E 3\***  
*sired by Golden GDK Vivaldi*  
**06-07 305 d 11,843 Kg M 7.46%F 4.32%P**

**3RD DAM**  
**LENCREST PREMIER COCO EX-92-2E 4\***  
**05-10 305 d 11,162 Kg M 6.26%F 4.61%P**

**4TH - 6TH DAMS**  
**EX-94-2E 4\*** **EX-90-2E 2\***  
*X JIF Little Minnie EX-96-4E 12\**

CANADIAN FIGURES						
Lifetime Performance			Functional Traits			
	Rel	57% Dtr / Herds				
<b>GLPI</b>	<b>+1951</b>		Feed Efficiency		Daughter Fertility	95
<b>PRO \$</b>	<b>\$2067</b>		Herd Life	102	Milking Speed	102
<b>Production</b>	Rel: 66%		Mastitis Resistance	94	Milking Temperament	102
<b>Milk</b>	801 kgs		Metabolic Disease	101	Calving Ability	103
<b>Fat</b>	67 kgs +0.30%		Hoof Health		Dtr Calving Ability	104
<b>Protein</b>	46 kgs +0.18%		Lactation Persistency	103	Body Condition	98

CANADIAN FIGURES					
Proof Date: Aug 2024 Type Reliability: 55% Dtrs/Herds: / Data supplied by CDN					
<b>Conformation</b>	13	Poor			Excellent
<b>Mammary</b>	8	Poor			Excellent
<b>Feet &amp; Legs</b>	13	Poor			Excellent
<b>Dairy Strength</b>	12	Poor			Excellent
<b>Rump</b>	8	Poor			Excellent
<b>Udder Floor</b>	4T	Tilt			Reverse
<b>Udder Depth</b>	4D	Deep			Shallow
<b>Udder Texture</b>	4	Fleshy			Soft
<b>Median Suspensory</b>	6	Weak			Strong
<b>Fore Attachment</b>	6	Weak			Strong
<b>Front Teat Placement</b>	1C	Wide			Close
<b>Rear Attachment Height</b>	5	Low			High
<b>Rear Attachment Width</b>	8	Narrow			Wide
<b>Rear Teat Placement</b>	2C	Wide			Close
<b>Teat Length</b>	2S	Short			Reverse
<b>Foot Angle</b>	7	Low			Steep
<b>Heel Depth</b>	7	Shallow			Deep
<b>Bone Quality</b>	5	Coarse			Flat
<b>Rear Legs Side View</b>	2S	Straight			Curved
<b>Rear Legs Rear View</b>	10	Hocked-in			Straight
<b>Front Leg View</b>	9S	Knock-kneed			Straight
<b>Locomotion</b>		Non-mobile			Mobile
<b>Stature</b>	2S	Short			Tall
<b>Height at Front End</b>	-1	Low			High
<b>Chest Width</b>	3	Narrow			Wide
<b>Body Depth</b>	5	Shallow			Deep
<b>Dairy Capacity</b>	15	Non-angular			Angular
<b>Loin Strength</b>	12	Weak			Strong
<b>Rump Angle</b>	3H	High			Low
<b>Pin Width</b>	-3	Narrow			Wide
<b>Thurl Placement</b>	3B	Back			Ahead

AMERICAN FIGURES						
Lifetime Performance			Functional Traits			
<b>JPI</b>	<b>+63</b>		Somatic Cell Score	3.20	Daughter Preg Rate	-0.4
<b>NET MERIT</b>	<b>\$389</b>		Productive Life	2.0	Sire Calving Ease	%
<b>Production</b>	Rel: 75%		Daughter / Herds	0/0	Dtr Calving Ease	%
<b>Milk</b>	-66 lbs		Combined F&P	59 lbs	Sire Stillbirth	%
<b>Fat</b>	41 lbs +0.23%		Cheese Merit	\$396	Dtr Stillbirth	%
<b>Protein</b>	18 lbs +0.11%				Fertility Index	-0.4

AMERICAN FIGURES					
Proof Date: Aug 2024 Type Reliability: 77% Dtrs/Herds: 0/0 Data supplied by Jersey USA					
<b>PTAT</b>	0.80	Poor			Excellent
<b>JUI</b>	12.50	Poor			Excellent
<b>Stature</b>	-0.90	Short			Tall
<b>Strength</b>	-0.90	Weak			Strong
<b>Dairy Form</b>	0.80	Coarse			Open
<b>Rump Angle</b>	-1.20	High			Sloped
<b>Thurl Width</b>	-1.20	Narrow			Wide
<b>Rear Legs-Side</b>	0.10	Straight			Sickle
<b>Foot Angle</b>	0.10	Low			Steep
<b>F. Udder Attach</b>	1.10	Weak			Strong
<b>Rear Udder Height</b>	0.30	Low			High
<b>Rear Udder Width</b>	0.30	Narrow			Wide
<b>Udder Cleft</b>	0.00	Weak			Strong
<b>Udder Depth</b>	0.00	Deep			Shallow
<b>F. Teat Placement</b>	0.00	Apart			Close
<b>Rear Teat P. Rear</b>	0.40	Apart			Close
<b>Teat Length</b>	-0.20	Short			Long

DULET  
799JE00049

# BOMMERANG

A2/A2

CASPIAN ✓ DULET VICTORIOUS BLOOMS VG-88-ZYR-MAX ✓ EX-95-3E-4\* JDEL ✓ EX-2E-6\*  
✓ VG-86 ✓ EX-2E ✓ EX-93-4E-4\* ✓ EX-93-3E-2\* ✓ VG-87 ✓ EX

9 Generations  
VG *with* EX DAMS

**+12 CONFORMATION**

**+198 KG MILK**

+45 KG FAT *with* +0.48%F

+9 MAMMARY SYSTEM

+12 DAIRY STRENGTH

*his dam*

DULET VICTORIOUS BLOOMS VG-88-ZYR-MAX

*The Art of Breeding!*

info@blondinsires.com | www.blondinsires.com | www.facebook.com/BlondinSires

*Blondin*  
SIRE



799JE00049 *Dulet*  
**BOOMERANG**



Reg: JECANM120396339 / DOB: 12/13/2020 / JH1F BB A2A2 / aAa: 243651

**SIRE**  
**LENCREST CASPIAN**

**DAM**  
**DULET VICTORIOUS BLOOMS VG-88-2YR**  
*sired by River Valley Victorious-ET*  
 1-11 2x 305 d 8,191 Kg M 5.5%F 4.0%P

**2ND DAM**  
**DULET JOEL BRIOCHE EX-95-3E 4\***  
*sired by Guimo Joel-ET*  
 05-09 305 d 10,678 Kg M 5.88%F 4.06%P

**3RD DAM**  
**JACQUARD GANGSTER BEATRICE EX-2E-6\***  
 5-4 2X 305 d 11,598 Kg M 4.7%F 3.7%P

**4TH - 9TH DAMS**  
 VG-86 x EX-2E x EX-93-4E-4\* x  
 EX-93-3E-2\* x VG-87 x EX



**DAUGHTER DU SILLON BOOM TOSTITOS**  
*Bred & owned by Ferme Du Sillon*



**DULET VICTORIOUS BLOOMS VG-88-2YR**  
*Dam*

CANADIAN FIGURES			
Lifetime Performance		Rel 60% Dtr / Herds	Functional Traits
<b>GLPI</b>	<b>+1846</b>	Feed Efficiency	Daughter Fertility
<b>PRO \$</b>	<b>\$1377</b>	Herd Life	101
<b>Production</b>	Rel 70%	Mastitis Resistance	100
<b>Milk</b>	198 kgs	Metabolic Disease	101
<b>Fat</b>	45 kgs +0.48%	Hoof Health	100
<b>Protein</b>	29 kgs +0.30%	Lactation Persistency	100
		Milking Speed	99
		Milking Temperament	97
		Calving Ability	87
		Dtr Calving Ability	98
		Body Condition	104

Proof Date: Aug 2024		Type Reliability: 60%	Dtrs/Herds: /	Data supplied by CDN
Conformation	12	Poor		Excellent
Mammary	9	Poor		Excellent
Feet & Legs	6	Poor		Excellent
Dairy Strength	12	Poor		Excellent
Rump	5	Poor		Excellent
Udder Floor	2R	Tilt		Reverse
Udder Depth	7S	Deep		Shallow
Udder Texture	7	Fleshy		Soft
Median Suspensory	7	Weak		Strong
Fore Attachment	12	Weak		Strong
Front Teat Placement	2C	Wide		Close
Rear Attachment Height	3	Low		High
Rear Attachment Width	2	Narrow		Wide
Rear Teat Placement	4C	Wide		Close
Teat Length	5S	Short		Reverse
Foot Angle	4	Low		Steep
Heel Depth	7	Shallow		Deep
Bone Quality	-2	Coarse		Flat
Rear Legs Side View	1C	Straight		Curved
Rear Legs Rear View	3	Hocked-in		Straight
Front Leg View	10S	Knock-kneed		Straight
Locomotion		Non-mobile		Mobile
Stature	5T	Short		Tall
Height at Front End	4	Low		High
Chest Width	11	Narrow		Wide
Body Depth	5	Shallow		Deep
Dairy Capacity	6	Non-angular		Angular
Loin Strength	5	Weak		Strong
Rump Angle	5H	High		Low
Pin Width	5	Narrow		Wide
Thurl Placement	2B	Back		Ahead

AMERICAN FIGURES			
Lifetime Performance		Functional Traits	
<b>JPI</b>	<b>-4</b>	Somatic Cell Score	3.12
<b>NET MERIT</b>	<b>\$-97</b>	Productive Life	-3.4
<b>Production</b>	Rel: 77%	Daughter / Herds	0/0
<b>Milk</b>	-378 lbs	Combined F&P	37 lbs
<b>Fat</b>	22 lbs +0.21%	Cheese Merit	\$-85
<b>Protein</b>	15 lbs +0.15%	Daughter Preg Rate	-2.3
		Sire Calving Ease	%
		Dtr Calving Ease	%
		Sire Stillbirth	%
		Dtr Stillbirth	%
		Fertility Index	-2

Proof Date: Aug 2024		Type Reliability: 78%	Dtrs/Herds: 0/0	Data supplied by Jersey USA
PTAT	1.50	Poor		Excellent
JUI	20.70	Poor		Excellent
Stature	2.90	Short		Tall
Strength	1.60	Weak		Strong
Dairy Form	0.70	Coarse		Open
Rump Angle	-1.50	High		Sloped
Thurl Width	1.90	Narrow		Wide
Rear Legs-Side	-0.50	Straight		Sickle
Foot Angle	1.10	Low		Steep
F. Udder Attach	4.10	Weak		Strong
Rear Udder Height	1.40	Low		High
Rear Udder Width	0.80	Narrow		Wide
Udder Cleft	0.90	Weak		Strong
Udder Depth	3.20	Deep		Shallow
F. Teat Placement	1.20	Apart		Close
Rear Teat P. Rear	1.40	Apart		Close
Teat Length	-0.60	Short		Long

Unique  
**MAVERICK**  
EXCEPTIONAL COMBINATION OF TYPE AND MILK!



799JE00032

Unique  
**MAVERICK**

SAME FAMILY AS THE GREAT  
MUSQIE IATOLA MARTHA-EX-97

Video X Redhot Matt Skyline-V6-87 2\*  
X EX-92-3E-7\* X SUP-EX-92-4E-12\*  
X 6 more EX or VG dams

The only Jersey sire  
with +16 Conformation  
and +899 Kg Milk!

IMAGE © VICKY FLETCHER

Blondin  
SIRE

The Art of Breeding!

info@blondinsires.com | www.blondinsires.com | www.facebook.com/BlondinSires

799JE00032 *Unique*  
**MAVERICK** 

Reg: JECANM13356397 / DOB: 03/03/2020 / ET JH1F BB A1A2 / aAa: 465213

DOB:03/03/2020 / A1A2 BB

SIRE  
**ST-LO VIDEO ET**

DAM  
**REDHOT MATT SKYLINE ET VG-87 2\***  
*sired by Wilsonview If Matt-ET*  
 04-06 305 d 11,811 Kg M 4.75%F 3.64%P

2ND DAM  
**RJF UNIQUE GOVERNOR MERCEDES EX-92-3E 7\***  
*sired by Griffens Governor-ET*  
 5-10 2x 305 d 9,701 Kg M 4.6%F 3.6%P

3RD DAM  
**AVONLEA MISCHIEF'S MAGNOLIA EX-92-4E 12\***  
 6-07 2x 305 d 10,971 Kg M 3.9%F 3.5%P

4TH - 9TH DAMS  
**VG-88-2YR 7\* X VG-86-2YR X VG-86-2YR**  
*X EX X EX-91 X VG*



**REDHOT MATT SKYLINE ET VG-87 2\***  
*Dam*



**MISQUE IATOLA MARTHA-EX-97**  
 SUPREME CHAMPION - ROYAL WINTER FAIR - 2015, 2016, 2017  
*Same family as Maverick*

Lifetime Performance		Rel: 68% Dtr / Herds: 21/16	Functional Traits		
<b>GLPI</b>	<b>+1816</b>	Feed Efficiency		Daughter Fertility	99
<b>PRO \$</b>	<b>\$1657</b>	Herd Life	104	Milking Speed	107
<b>Production</b>	Rel: 77%	Mastitis Resistance	91	Milking Temperament	103
<b>Milk</b>	899 kgs	Metabolic Disease	100	Calving Ability	101
<b>Fat</b>	37 kgs -0.15%	Hoof Health		Dtr Calving Ability	101
<b>Protein</b>	31 kgs -0.07%	Lactation Persistence	102	Body Condition	99

Proof Date:	Aug 2024	Type Reliability:	68%	Dtrs/Herds:	5/3	Data supplied by:	CDN
Conformation	16	Poor					Excellent
Mammary	10	Poor					Excellent
Feet & Legs	16	Poor					Excellent
Dairy Strength	15	Poor					Excellent
Rump	10	Poor					Excellent
Udder Floor	4T	Tilt					Reverse
Udder Depth	1D	Deep					Shallow
Udder Texture	9	Fleshy					Soft
Median Suspensory	7	Weak					Strong
Fore Attachment	9	Weak					Strong
Front Teat Placement	10C	Wide					Close
Rear Attachment Height	8	Low					High
Rear Attachment Width	6	Narrow					Wide
Rear Teat Placement	7C	Wide					Close
Teat Length	8S	Short					Reverse
Foot Angle	14	Low					Steep
Heel Depth	17	Shallow					Deep
Bone Quality	4	Coarse					Flat
Rear Legs Side View	9S	Straight					Curved
Rear Legs Rear View	14	Hocked-in					Straight
Front Leg View	2S	Knock-kneed					Straight
Locomotion		Non-mobile					Mobile
Stature	2T	Short					Tall
Height at Front End	4	Low					High
Chest Width	5	Narrow					Wide
Body Depth	3	Shallow					Deep
Dairy Capacity	14	Non-angular					Angular
Loin Strength	16	Weak					Strong
Rump Angle	6H	High					Low
Pin Width	3	Narrow					Wide
Thurl Placement	7B	Back					Ahead

Lifetime Performance		Functional Traits			
<b>JPI</b>	<b>-7</b>	Somatic Cell Score	3.29	Daughter Preg Rate	0.7
<b>NET MERIT</b>	<b>\$29</b>	Productive Life	1.0	Sire Calving Ease	%
<b>Production</b>	Rel: 78%	Daughter / Herds	0/0	Dtr Calving Ease	%
<b>Milk</b>	0 lbs	Combined F&P	-7 lbs	Sire Stillbirth	%
<b>Fat</b>	-4 lbs -0.02%	Cheese Merit	\$22	Dtr Stillbirth	%
<b>Protein</b>	-3 lbs -0.02%			Fertility Index	0.6

Proof Date:	Aug 2024	Type Reliability:	80%	Dtrs/Herds:	2/2	Data supplied by:	Jersey USA
PTAT	0.80	Poor					Excellent
JUI	11.80	Poor					Excellent
Stature	0.20	Short					Tall
Strength	-0.40	Weak					Strong
Dairy Form	0.60	Coarse					Open
Rump Angle	-1.30	High					Sloped
Thurl Width	-0.60	Narrow					Wide
Rear Legs-Side	-0.40	Straight					Sickle
Foot Angle	0.80	Low					Steep
F. Udder Attach	0.90	Weak					Strong
Rear Udder Height	-0.10	Low					High
Rear Udder Width	0.70	Narrow					Wide
Udder Cleft	-0.50	Weak					Strong
Udder Depth	0.50	Deep					Shallow
F. Teat Placement	1.00	Apart					Close
Rear Teat P. Rear	0.70	Apart					Close
Teat Length	-0.70	Short					Long

CLAYNOOK A

# MYTH



## PROVEN SIRE PEDIGREE

799H000055 CLAYNOOK A MYTH  
ALLIGATOR ✕ VG-2YR RANDALL ✕ VG-86-2YR-3\* SILVER  
VG-87-2YR-5\* ✕ EX-91-3\* ✕ VG-88-2YR-3\* DOM  
VG-88-2YR DOM ✕ EX-90 GMD DOM ✕ VG-88 DOM ✕ VG-85

- ✓ +3369 GPA LPI
- ✓ +1289 Kg Milk
- ✓ +54 Kg Fat
- ✓ +12 Conformation
- ✓ +13 Feet & Legs
- ✓ +103 Mastitis Resistance

IMAGE © WICKY BLETCHER

info@blondinsires.com | www.blondinsires.com | www.facebook.com/BlondinSires

*The Art of Breeding!*

*Blondin*  
SIRE S

799H000055 *Claynook*  
**MYTH**

Reg: HOCANM14073839 / DOB: 02/09/2021 / RHA: 99% / ET BW A1A2 CDF CVF BYF BLF DPF CNF / aAa 234165



**SIRE**  
**STANTONS ALLIGATOR**

**DAM**  
**CLAYNOOK MAY RANDALL-VG-85-2YR**  
*sired by Westcoast Randall*  
**4-01 2x 305 d 13,937 Kg M 4.8%F 3.5%P**

**2ND DAM**  
**CLAYNOOK MOXY SILVER-VG-86-2YR-3\***  
*sired by Seagull-Bay Silver*  
**2-00 2x 305 d 11,136 Kg M 4.8%F 3.3%P**

**3RD DAM**  
**MS FARNEAR MICA MARGARITA-VG-87-2YR-5\***  
**2-00 2x 305 d 11,425 Kg M 3.9%F 3.2%P**

**4TH - 9TH DAMS**  
**EX-91-3\* X VG-88-2YR-3\* DOM**  
**X VG-88-2YR DOM**  
**X EX-90 GMD DOM X VG-88 DOM X VG-85**

CANADIAN FIGURES						
Lifetime Performance			Functional Traits			
<b>GPA LPI</b>	<b>+3369</b>	Rel 84%	Dtrs/ Herds	101	Daughter Fertility	98
<b>PRO \$</b>	<b>\$1839</b>			102	Milking Speed	93
<b>Production</b>	Rel 86%			103	Milking Temperament	102
<b>Milk</b>	1289 kgs			97	Calving Ability	100
<b>Fat</b>	54 kgs +0.02%			96	Dtr Calving Ability	105
<b>Protein</b>	40 kgs -0.03%			100	Body Condition	96

CANADIAN FIGURES (Continued)					
Proof Date: Apr 2024 Type Reliability: 84% Dtrs/Herds: / Data supplied by CDN					
<b>Conformation</b>	12	Poor			Excellent
<b>Mammary</b>	7	Poor			Excellent
<b>Feet &amp; Legs</b>	13	Poor			Excellent
<b>Dairy Strength</b>	9	Poor			Excellent
<b>Rump</b>	7	Poor			Excellent
<b>Udder Floor</b>	0	Tilt			Reverse
<b>Udder Depth</b>	1D	Deep			Shallow
<b>Udder Texture</b>	8	Fleshy			Soft
<b>Median Suspensory</b>	10	Weak			Strong
<b>Fore Attachment</b>	1	Weak			Strong
<b>Front Teat Placement</b>	2C	Wide			Close
<b>Rear Attachment Height</b>	8	Low			High
<b>Rear Attachment Width</b>	10	Narrow			Wide
<b>Rear Teat Placement</b>	1C	Wide			Close
<b>Teat Length</b>	1L	Short			Long
<b>Foot Angle</b>	3	Low			Steep
<b>Heel Depth</b>	8	Shallow			Deep
<b>Bone Quality</b>	8	Coarse			Flat
<b>Rear Legs Side View</b>	7C	Straight			Curved
<b>Rear Legs Rear View</b>	11	Hocked-in			Straight
<b>Front Leg View</b>	1K	Knock-kneed			Straight
<b>Locomotion</b>	7	Non-mobile			Mobile
<b>Stature</b>	9T	Short			Tall
<b>Height at Front End</b>	9	Low			High
<b>Chest Width</b>	2	Narrow			Wide
<b>Body Depth</b>	5	Shallow			Deep
<b>Dairy Capacity</b>	11	Non-angular			Angular
<b>Loin Strength</b>	4	Weak			Strong
<b>Rump Angle</b>	3L	High			Low
<b>Pin Width</b>	9	Narrow			Wide
<b>Thurl Placement</b>	2A	Back			Ahead

AMERICAN FIGURES					
Lifetime Performance			Functional Traits		
<b>GTPI</b>	<b>+2566</b>	Somatic Cell Score	2.73	Daughter Preg Rate	-2.5
<b>NET MERIT</b>	<b>\$403</b>	Productive Life	0.6	Sire Calving Ease	2.6%
<b>Production</b>	Rel: 82%			Dtr Calving Ease	2.2%
<b>Milk</b>	1528 lbs	Daughter / Herds	0/0	Sire Stillbirth	7.3%
<b>Fat</b>	52 lbs -0.02%	Combined F&P	92 lbs	Dtr Stillbirth	4.6%
<b>Protein</b>	40 lbs -0.03%	Cheese Merit	\$406	Fertility Index	-1.4

AMERICAN FIGURES (Continued)					
Proof Date: Apr 2024 Type Reliability: 81% Dtrs/Herds: 0/0 Data supplied by Holstein USA					
<b>PTAT</b>	2.54	Poor			Excellent
<b>UDC</b>	1.55	Poor			Excellent
<b>FLC</b>	0.99	Poor			Excellent
<b>BSC</b>	0.87	Poor			Excellent
<b>Stature</b>	2.94	Short			Tall
<b>Strength</b>	1.35	Weak			Strong
<b>Body Depth</b>	1.95	Shallow			Deep
<b>Dairy Form</b>	2.68	Coarse			Open Rib
<b>Rump Angle</b>	0.72	High			Sloped
<b>Thurl Width</b>	1.90	Narrow			Wide
<b>Rear Legs-Side</b>	1.62	Straight			Sickle
<b>Rear Legs-Rear</b>	1.65	Sickle			Straight
<b>Foot Angle</b>	1.26	Low			Steep
<b>Feet &amp; Legs Score</b>	1.59	Low			High
<b>F. Udder Attachment</b>	1.52	Weak			Strong
<b>Rear Udder Height</b>	3.00	Low			High
<b>Rear Udder Width</b>	2.82	Narrow			Wide
<b>Udder Cleft</b>	1.81	Weak			Strong
<b>Udder Depth</b>	1.15	Deep			Shallow
<b>Front Teat Placement</b>	0.87	Apart			Close
<b>Rear Teat Placement</b>	0.99	Apart			Close
<b>Teat Length</b>	0.04	Short			Long



DAM OF MOMENT  
Tappenvale Doorman Missy-VG-87

Make Every **MOMENT** Count!

799HO00011 *Tappenvale* MOMENT

Sidekick X VG-87 Doorman X EX-9T-2E Let It Snow X EX-9I-4E Shottle x 6 more EX or VG

**+14 Conformation | +3.44 PTAT | A2/A2**

*Blondin*  
SIRE

*The Art of Breeding!*

info@blondinsires.com | www.blondinsires.com | www.facebook.com/BlondinSires



799H000011 *Tappenvale*  
**MOMENT**



ET BW A2A2 CDF CVF BYF BLF DPF

Reg: HOCAN000013087364 / DOB: 07/12/2018 / RHA: 99% / aAa: 234165

SIRE  
 WALNUTLAWN SIDEKICK

DAM  
 TAPPENVALE DOORMAN MISSY VG-87  
*sired by Val-Bisson Doorman*  
 3-06 2x 305 d 13,006 kg M 4.5%F 3.7%P

2ND DAM  
 SUNNYHOME LIS MARY JANE EX-91-3E 1\*  
*sired by Velthuis Let It Snow*  
 5-06 2x 305 d 12 979 Kg M 4.0%F 3.2%P

3RD DAM  
 SUNNYHOME SHOTTLE MARILYN EX-91-5E 10\*  
 7-01 2x 305 d 14,622 Kg M 4.7%F 3.0%P

4TH - 9TH DAMS  
 VG-86 17\* X VG-86 2\* X VG-87 X  
 VG-87 1\* X VG 2\* X EX 3\*

HA-USA TYPE SUMMARY 4/22			
PTAT	UDC	FLC	BSC
+3.44	+2.27	+0.65	+2.75

TPI	+2044
NM\$	-277

PRODUCTION CDCB SUMMARY GENOMIC 4/22		
Milk	-544	82%R
Fat	-2	0.07%
Protein	2	0.07%
SCS	2.89	78%R
PL	-2.3	76%R
DPR	-1.9	76%R

CALVING SUMMARY		
Sire Calving Ease	3.7%	81%R
Daughter Calving Ease	2.4%	70%R
Sire Stillbirth	7.2%	64%R
Daughter Stillbirth	5.8%	64%R

SCORECARD GPA 4/22		
Herds	Daughters	Reliability
0	0	81%
Conformation		14
Mammary System		10
Feet & Legs		5
Dairy Strength		12
Rump		14

LPI	2703
PRO\$	272

PRODUCTION GPA 4/22		
Milk	-613 Kg	
Fat	-4 Kg	0.17%
Protein	7 Kg	0.22%

FUNCTIONAL TRAITS	
Feed Efficiency	103
Herd Life	97
Mastitis Resistance	102
Metabolic Disease	103
Hoof Health	97
Lactation Persistence	99
Daughter Fertility	96
Milking Speed	95
Milking Temperament	102
Calving Ability	91
Daughter Calving Ability	99
Body Condition Score	96

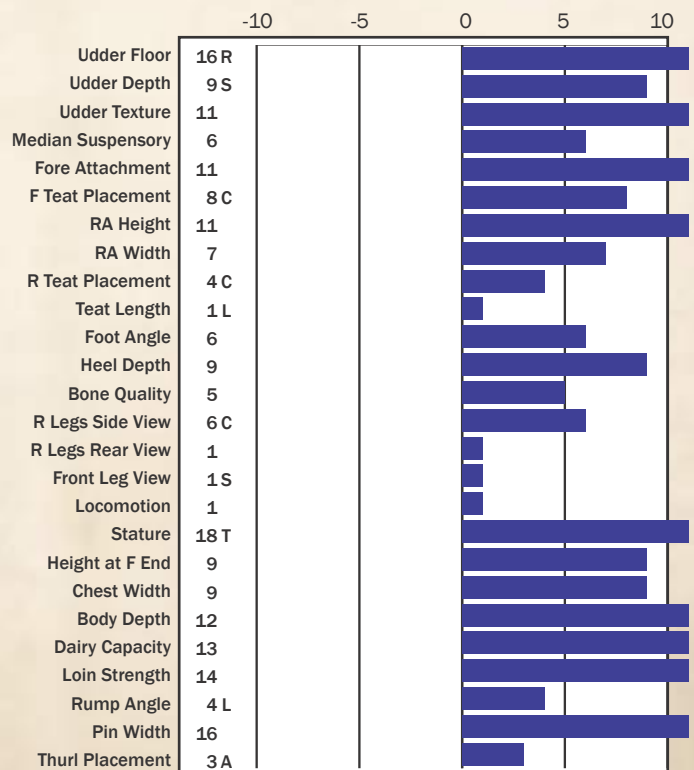
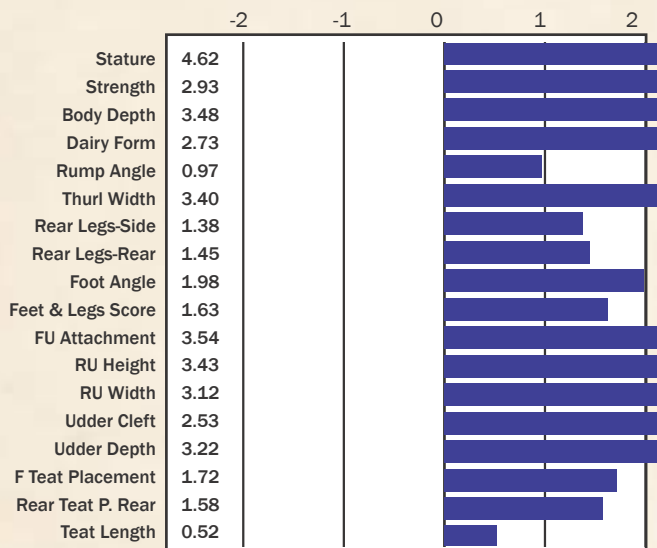

TAPPENVALE MISS UNIVERSE VG-85-2YRS  
 Full sister to Moment

799H000038 DINOMI REBELL\*RC

*Dinomi*

# REBELL

\*RC

OUTCROSS RED CARRIER WITH NO APPLE!

11 GENERATIONS EX OR VG

Ronald X VG-87-2YRS Undenied X VG-86 Monterey X EX X EX X Dinomi Offroad Ryley-EX-94 (below)  
X VG-89 X EX X EX X Markwell Bstar Raven-EX-95 X EX-92 X EX-94

SOMETHING FOR EVERYONE HERE!

+454 KG MILK

3.08 PTAT

-0.3 DPR

+103 DAUGHTER FERTILITY

1W REAR TEAT PLACEMENT

ROBOT SIRE

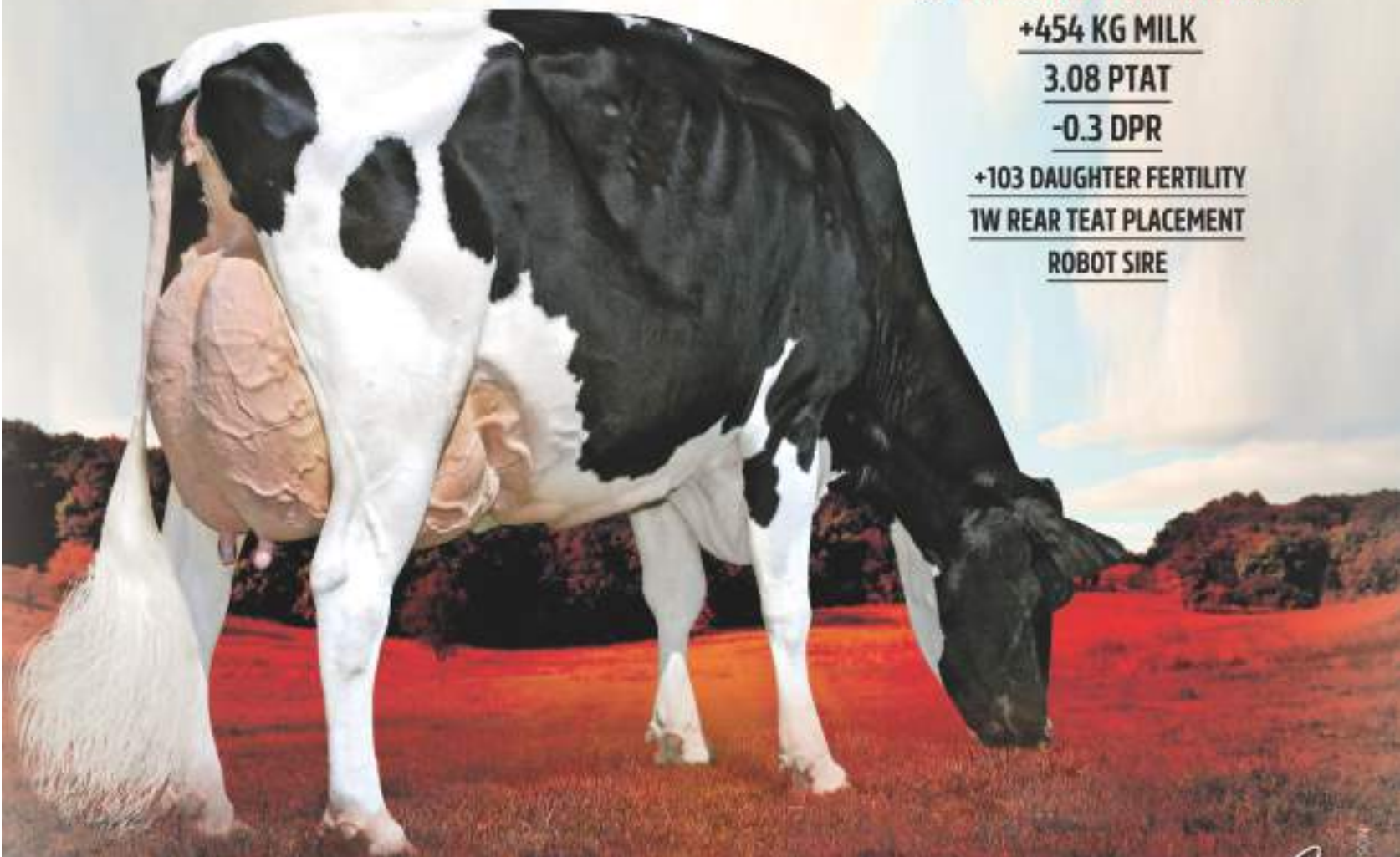

*The Art of Breeding!*

info@blondinsires.com | www.blondinsires.com | www.facebook.com/BlondinSires

*Blondin*  
SIRE



0799H000038 *Dinomi*

# REBELL\*RC

Reg: H0840M3204593846 / DOB: 02/19/2020 / RHA: 99% / aAa 132654 / ET BW POF A1A2 RDC CDF CVF BYF BLF DPF CNF

SIRE  
TRENT-WAY-JS RONALD-ET RC

DAM  
DINOMI UNDENIED KAY 11942 VG-87 2YR  
*sired by Our-Favorite Undenied*  
2-01 2x 305 d 10,274 Kg M 4.7%F 3.6%P

2ND DAM  
DINOMI MNTRY KAHLI 10981 VG-86-2Y  
*sired by View-Home Monterey*  
2-00 2x 232 d 8,672 Kg M 4.0%F 3.2%P

3RD DAM  
DINOMI DRMAN RYLEY-ET EX-90  
1-11 2x 365 d 15,276 Kg M 4.4%F 3.3%P

4TH - 11TH DAMS  
EX-90 X EX-94-2E GMD  
X VG-89 GMD\*  
X EX-90 DOM X EX-90  
X MARKWELL BSTAR E RAVEN EX-95-3E GMD DOM 5\*  
X EX-92-4E GMD DOM 3\*  
X EX-94-4E GMD DOM



DINOMI DRMAN RYLEY-ET EX-90  
3rd Dam



DINOMI OFFROAD RYLEY-ET, EX-94 2E  
5th Dam

CANADIAN FIGURES						
Lifetime Performance			Functional Traits			
GPA LPI	+3040	80% Rel	Feed Efficiency	102	Daughter Fertility	103
PRO \$	\$1399		Herd Life	103	Milking Speed	103
Production traits 83% Rel			Mastitis Resistance	99	Milking Temperament	102
Milk	454 kg		Metabolic Disease	103	Calving Ability	100
Fat	25kg +0.06%		Hoof Health	95	Dtr Calving Ability	102
Protein	25kg +0.08%		Lactation Persistency	105	Body Condition	93

CANADIAN FIGURES (Continued)					
Proof Date: April 2023		Type Reliability: 80% Rel	Dtrs/Herds: 0/0	Data supplied by CDN	
Conformation	8	Poor			Excellent
Mammary	7	Poor			Excellent
Feet & Legs	7	Poor			Excellent
Dairy Strength	3	Poor			Excellent
Rump	2	Poor			Excellent
Udder Floor	0	Tilt			Reverse
Udder Depth	85	Deep			Shallow
Udder Texture	7	Fleshy			Soft
Median Suspensory	-1	Weak			Strong
Fore Attachment	8	Weak			Strong
Front Teat Placement	6C	Wide			Close
Rear Attachment Height	8	Low			High
Rear Attachment Width	-1	Narrow			Wide
Rear Teat Placement	1W	Wide			Close
Teat Length	0	Short			Long
Foot Angle	9	Low			Steep
Heel Depth	7	Shallow			Deep
Bone Quality	8	Coarse			Flat
Rear Legs Side View	2S	Straight			Curved
Rear Legs Rear View	7	Hocked-in			Straight
Front Leg View	3K	Knock-kneed			Straight
Locomotion	4	Non-mobile			Mobile
Stature	10T	Short			Tall
Height at Front End	3	Low			High
Chest Width	-1	Narrow			Wide
Body Depth	3	Shallow			Deep
Dairy Capacity	6	Non-angular			Angular
Loin Strength	3	Weak			Strong
Rump Angle	2H	High			Low
Pin Width	6	Narrow			Wide
Thurl Placement	1B	Back			Ahead

AMERICAN FIGURES						
Lifetime Performance			Functional Traits			
GTPI	+2399		Somatic Cell Score	2.86	Daughter Preg Rate	-0.3
NET MERIT	\$185		Productive Life	2.2	Sire Calving Ease	2.4%
Production traits			Reliability	82%	Dtr Calving Ease	2.5%
Milk	332 lb		Daughter / Herds	0 / 0	Sire Stillbirth	6.6%
Fat	9lb -0.01%		Combined F&P	22 lb	Dtr Stillbirth	5.9%
Protein	13lb +0.01%		Cheese Merit	\$190	Fertility Index	0.3

AMERICAN FIGURES (Continued)					
Proof Date: April 2023		Type Reliability: 81% Rel	Dtrs/Herds: 0/0	Data supplied by Holstein USA	
PTAT	3.08	Poor			Excellent
Udders	2.59	Poor			Excellent
Feet & Legs	1.60	Poor			Excellent
Body Size Comp	1.14	Poor			Excellent
Stature	3.30	Short			Tall
Strength	1.42	Weak			Strong
Body Depth	2.13	Shallow			Deep
Dairy Form	2.45	Coarse			Open Rib
Rump Angle	-0.52	High			Sloped
Thurl Width	1.98	Narrow			Wide
Rear Legs-Side	-0.61	Straight			Sickle
Rear Legs-Rear	2.28	Sickle			Straight
Foot Angle	2.67	Low			Steep
Feet & Legs Score	2.12	Low			High
F. Udder Attachment	3.59	Weak			Strong
Rear Udder Height	3.94	Low			High
Rear Udder Width	3.00	Narrow			Wide
Udder Clef	1.26	Weak			Strong
Udder Depth	3.17	Deep			Shallow
Front Teat Placement	1.59	Apart			Close
Rear Teat P. Rear	1.21	Apart			Close
Teat Length	-0.08	Short			Long

Blondin

MRT

A2/A2

Axl X Vogue Chief Moonlight-VG-88-3YR (below) X VG-87-2YR Kingboy X VG-88-4\* Doorman  
X Belfast Goldwyn Lasenza-EX-95-3E-15\* X EX-92-5\* X EX-91-2E-2\* X EX-94-5E-6\* X VG-86-1\*



799H000062 BLONDIN MR T

**+10 CONFORMATION / +3.60 PTAT**

**+755 Kg MILK / +702 Lbs MILK**

**+10 MAMMARY SYSTEM / +11 MEDIAN SUSPENSORY**

**+102 MILKING SPEED**

Blondin  
SIRES

*The Art of Breeding!*

Info@blondinsires.com | www.blondinsires.com | www.facebook.com/BlondinSires

799H000062 *Blondie*  
**MRT** 

Reg: HOCANM120345264 / DOB: 01/21/2021 / RHA: 99% / aAa: 213465 / ET BW A2A2 CDF CVF BYF BLF DPF CNF

SIRE  
 PEAK AXL  
 D AM  
 VOGUE CHIEF MOONLIGHT-VG-88-3YR  
*sired by Stantons Chief*  
 1-11 2x 305 d 10,548 Kg M 4.4%F 3.2%P  
 2 ND DAM  
 VOGUE KINGBOY MOONSTRUCK-VG-87-2YR  
*sired by Morningview Mcc Kingboy*  
 2-00 2x 305 d 12,483 Kg M 3.5%F 3.0%P  
 3 RD DAM  
 BELFAST DOORMAN LOVETRUCK-VG-88-3YR 3\*  
 2-03 2x 305 d 15,244 Kg M 4.2%F 3.5%P  
 4 TH - 8 TH DAMS  
 Belfast Goldwyn Lazenza-EX-95-3E-14\* X EX-92-5\*  
 X EX-91-2E-2\* X EX-94-5E-6\* X VG-86-1\*



VOGUE KINGBOY MOONSTRUCK-VG-87-2YR  
 2nd Dam



BELFAST GOLDWYN LAZENZA EX-95-3E 13\*  
 4th Dam

CANADIAN FIGURES					
Lifetime Performance		Functional Traits			
GPA LPI	+2967	Feed Efficiency	99	Daughter Fertility	97
PRO \$	\$1212	Herd Life	97	Milking Speed	102
Production traits		Mastitis Resistance	100	Milking Temperament	97
Milk	755 kg	Metabolic Disease	99	Calving Ability	95
Fat	34kg +0.05%	Hoof Health	97	Dtr Calving Ability	104
Protein	26kg +0.00%	Lactation Persistency	100	Body Condition	95

CANADIAN FIGURES					
Proof Date: April 2023		Type Reliability: 81% Rel	Dtrs/Herds: 0/0	Data supplied by CDN	
Conformation	10	Poor			Excellent
Mammary	10	Poor			Excellent
Feet & Legs	6	Poor			Excellent
Dairy Strength	6	Poor			Excellent
Rump	3	Poor			Excellent
Udder Floor	4T	Tilt			Reverse
Udder Depth	85	Deep			Shallow
Udder Texture	13	Fleshy			Soft
Median Suspensory	11	Weak			Strong
Fore Attachment	9	Weak			Strong
Front Teat Placement	7C	Wide			Close
Rear Attachment Height	6	Low			High
Rear Attachment Width	8	Narrow			Wide
Rear Teat Placement	8C	Wide			Close
Teat Length	25	Short			Long
Foot Angle	6	Low			Steep
Heel Depth	8	Shallow			Deep
Bone Quality	9	Coarse			Flat
Rear Legs Side View	2S	Straight			Curved
Rear Legs Rear View	10	Hocked-in			Straight
Front Leg View	2K	Knock-kneed			Straight
Locomotion	-2	Non-mobile			Mobile
Stature	14T	Short			Tall
Height at Front End	5	Low			High
Chest Width	2	Narrow			Wide
Body Depth	6	Shallow			Deep
Dairy Capacity	9	Non-angular			Angular
Loin Strength	-1	Weak			Strong
Rump Angle	2H	High			Low
Pin Width	11	Narrow			Wide
Thurl Placement	1B	Back			Ahead

AMERICAN FIGURES					
Lifetime Performance		Functional Traits			
GTPi	+2368	Somatic Cell Score	2.92	Daughter Preg Rate	-2.4
NET MERIT	\$47	Productive Life	-1.3	Sire Calving Ease	2.8%
Production traits		Reliability	82%	Dtr Calving Ease	2.3%
Milk	702	Daughter / Herds	0 / 0	Sire Stillbirth	7.2%
Fat	36lb +0.03%	Combined F&P	55 lb	Dtr Stillbirth	5.7%
Protein	19lb -0.01%	Cheese Merit	\$47	Fertility Index	-2.0

AMERICAN FIGURES					
Proof Date: April 2023		Type Reliability: 80% Rel	Dtrs/Herds: 0/0	Data supplied by Holstein USA	
PTAT	3.60	Poor			Excellent
Udders	2.63	Poor			Excellent
Feet & Legs	0.95	Poor			Excellent
Body Size Comp	2.33	Poor			Excellent
Stature	4.52	Short			Tall
Strength	2.66	Weak			Strong
Body Depth	3.16	Shallow			Deep
Dairy Form	3.11	Coarse			Open Rib
Rump Angle	-0.11	High			Sloped
Thurl Width	3.45	Narrow			Wide
Rear Legs-Side	0.33	Straight			Sickle
Rear Legs-Rear	1.83	Sickle			Straight
Foot Angle	2.21	Low			Steep
Feet & Legs Score	1.81	Low			High
F. Udder Attachment	3.58	Weak			Strong
Rear Udder Height	3.77	Low			High
Rear Udder Width	4.02	Narrow			Wide
Udder Cleft	3.50	Weak			Strong
Udder Depth	2.86	Deep			Shallow
Front Teat Placement	2.14	Apart			Close
Rear Teat P. Rear	2.70	Apart			Close
Teat Length	0.07	Short			Long



LAMBDA X VG-87-2YR APPLICABLE X VG-2YR-9\* ANTON X EX-6\* SHAMROCK X 9 MORE EX & VG



His dam >> STANTONS APPLICABLE AMUSE VG-87-2YR  
Inbred to Patty Joran

**THE #2 GPA LPI  
 LAMBDA SON!**

- ✓ +3594 GPA LPI
- ✓ +1187 Kg Milk
- ✓ +80 Kg Fat +0.29%F
- ✓ +13 Conformation
- ✓ +10 Mammary System
- ✓ +12 Feet and Legs

*Blondin*  
 Sires

*The Art of Breeding*

799H000083 *Stantons*

# APPROVED

Reg: HOCANM120781934 / DOB: 12/15/2021 / aAa: 324615 / ET BW A1A1 BE CDF CVF RDF VRF BYF BLF DPF CNF



SIRE  
FARNEAR DELTA-LAMBDA

DAM  
STANTONS APPLICABLE AMUSE VG-87-2YR  
*sired by Stantons Applicable*  
02-01 3x 305 d 13,605 Kg M 4.4%F 3.3%P

2ND DAM  
STANTONS ANTON APPEARANCE VG-85-2YR 9\*  
*sired by Boldi V G Anton*  
02-00 3x 305 d 11,690 Kg M 4.2%F 3.3%P

3RD DAM  
STANTONS SHAMROCK COCO CHANEL EX-90 6\*  
07-08 3x 305 d 14,795 Kg M 4.3%F 3.4%P

4TH - 12TH DAMS

Stantons Freddie Cameo EX-91-3E 62\* X EX-90 10\* X VG-85 5\*  
X VG-88 1\* DOM GMD X EX-90 GMD DOM X EX-91 GMD DOM  
X EX-91-2E DOM X EX-90 X VG-87



STANTONS APPLICABLE AMUSE VG-87-2YR  
Dam

Lifetime Performance		Functional Traits	
GPA LPI	3594	Feed Efficiency	105
PRO \$	2857	Herd Life	107
Production	84% Rel	Mastitis Resistance	104
Milk	1187kg	Metabolic Disease	106
Fat	80kg 0.29%	Hoof Health	102
Protein	47kg 0.05%	Lactation Persistence	104
		Daughter Fertility	97
		Milking Speed	102
		Milking Temperament	105
		Calving Ability	101
		Dtr Calving Ability	103
		Body Condition	95

Proof Date: Aug 2023	Type Reliability: 82% Rel	Dtrs/Herds: 0/0	Data supplied by CDN	
Conformation	13	Poor		Excellent
Mammary	10	Poor		Excellent
Feet & Legs	12	Poor		Excellent
Dairy Strength	6	Poor		Excellent
Rump	3	Poor		Excellent
Udder Floor	1R	Tilt		Reverse
Udder Depth	8S	Deep		Shallow
Udder Texture	8	Fleshy		Soft
Median Suspensory	8	Weak		Strong
Fore Attachment	9	Weak		Strong
Front Teat Placement	1C	Wide		Close
Rear Attachment Height	8	Low		High
Rear Attachment Width	9	Narrow		Wide
Rear Teat Placement	2C	Wide		Close
Teat Length	3S	Short		Long
Foot Angle	4	Low		Steep
Heel Depth	12	Shallow		Deep
Bone Quality	9	Coarse		Flat
Rear Legs Side View	2S	Straight		Curved
Rear Legs Rear View	10	Hocked-in		Straight
Front Leg View	1K	Knock-kneed		Straight
Locomotion	4	Non-mobile		Mobile
Stature	5T	Short		Tall
Height at Front End	2	Low		High
Chest Width	-4	Narrow		Wide
Body Depth	-1	Shallow		Deep
Dairy Capacity	11	Non-angular		Angular
Loin Strength	9	Weak		Strong
Rump Angle	4H	High		Low
Pin Width	1	Narrow		Wide
Thurl Placement	1B	Back		Ahead

Lifetime Performance		Functional Traits	
GTPI	+2739	Somatic Cell Score	2.87
NET MERIT	646	Productive Life	2.2
Production traits		Reliability	82%
Milk	1158lbs	Daughter / Herds	0/0
Fat	75lbs 0.1%	Combined F&P	113lbs
Protein	38lbs 0.01%	Cheese Merit	650
		Daughter Preg Rate	-3.2
		Sire Calving Ease	2.1%
		Dtr Calving Ease	1.9%
		Sire Stillbirth	6.0%
		Dtr Stillbirth	6.1%
		Fertility Index	-2.1

Proof Date: Aug 2023	Type Reliability: 81% Rel	Dtrs/Herds: 0/0	Data supplied by Holstein USA	
PTAT	3.03	Poor		Excellent
Udders	2.79	Poor		Excellent
Feet & Legs	1.23	Poor		Excellent
BSC	-0.10	Poor		Excellent
Stature	2.23	Short		Tall
Strength	0.41	Weak		Strong
Body Depth	1.01	Shallow		Deep
Dairy Form	2.56	Coarse		Open Rib
Rump Angle	-0.63	High		Sloped
Thurl Width	1.26	Narrow		Wide
Rear Legs-Side	0.14	Straight		Sickle
Rear Legs-Rear	1.58	Sickle		Straight
Foot Angle	1.93	Low		Steep
Feet & Legs Score	1.59	Low		High
F. Udder Attachment	3.21	Weak		Strong
Rear Udder Height	3.87	Low		High
Rear Udder Width	3.39	Narrow		Wide
Udder Cleft	2.31	Weak		Strong
Udder Depth	2.87	Deep		Shallow
Front Teat Placement	1.00	Apart		Close
Rear Teat P. Rear	1.37	Apart		Close
Teat Length	-0.73	Short		Long



**+3126**  
**GTPI**

799H000106 *Claybrook*

# ZAPPER

Reg: HOCANM14546063 / DOB: 10/31/2022  
ET BW POF A1A1 AB RDF VRF CDF BYF CVF BLF DPF

SIRE  
LADYS-MANOR OVERDO

DAM  
CLAYNOOK ZELITE CONWAY VG-85-2YR  
*sired by Sandy-Valley R Conway*  
2-05 RX 305 D 12,264 KG M 4.7%F 3.8%P

2ND DAM  
CALYNOOK ZEETA PURSUIT VG-85-3YR 1\*  
*sired by Pine-Tree-I Pursuit*  
3-10 RX 305 D 14,692 KG M 5.0%F 3.7%P

3RD DAM  
MORNINGVIEW DUKE ZIP GP-84-2YR 10\*  
*sired by S-S-I Montross Duke*  
02-03 2X 305 D 13,057 KG M 5.2%F 3.6%P

4TH - 10TH DAMS  
EX-2E X EX-91-5YR X VG-88-5YR X VG-86-3YR  
X EX-91-2E X EX-95-4E 1\* X EX-90-3E



*The Art of Breeding!*

info@blondinsires.com | www.blondinsires.com | www.facebook.com/BlondinSires

Lifetime Performance		Functional Traits	
GTPI	+3126	Somatic Cell Score	2.75
NET MERIT	\$1008	Productive Life	3.3
Production	Rel: 80%	Daughter / Herds	0/0
Milk	1258 lbs	Combined F&P	189 lbs
Fat	123 lbs +0.28%	Cheese Merit	\$1029
Protein	66 lbs +0.10%	Daughter Preg Rate	-0.9
		Sire Calving Ease	1.7%
		Dtr Calving Ease	1.6%
		Sire Stillbirth	5.2%
		Dtr Stillbirth	4.1%
		Fertility Index	0.07

Prof Date:	Aug 2024	Type Reliability:	78%	Dtrs/Herds:	0/0	Data supplied by Holstein USA
PTAT	2.29	Poor				Excellent
UDC	1.81	Poor				Excellent
FLC	0.78	Poor				Excellent
BSC	0.64	Poor				Excellent
Stature	2.02	Short				Tall
Strength	1.33	Weak				Strong
Body Depth	1.70	Shallow				Deep
Dairy Form	2.68	Coarse				Open Rib
Rump Angle	0.43	High				Sloped
Thurl Width	2.03	Narrow				Wide
Rear Legs-Side	0.38	Straight				Sickle
Rear Legs-Rear	1.20	Sickle				Straight
Foot Angle	0.94	Low				Steep
Feet & Legs Score	1.15	Low				High
F. Udder Attachment	2.21	Weak				Strong
Rear Udder Height	2.58	Low				High
Rear Udder Width	3.42	Narrow				Wide
Udder Cleft	1.30	Weak				Strong
Udder Depth	0.86	Deep				Shallow
Front Teat Placement	1.66	Apart				Close
Rear Teat Placement	1.37	Apart				Close
Teat Length	-0.29	Short				Long



**+3081**  
**GTPI**

799H000118 *Genosource*  
**BLACKOUT**

Reg: H0840M3269893718 / DOB: 8/5/2023  
ET BW POF A1A2 AB RDF VRF MWF CDF BYF CVF BLF



DAM - GENOSOURCE BRENDY 70016 NC

SIRE  
MR ERNESTANTHONY HAVENOFEAR

DAM  
GENOSOURCE BRENDY 70016 VG-3YR  
*sired by Genosource Captain*

2nd DAM  
GENOSOURCE BREEZY 46849 VG-3YR  
*sired by Genosource Rubical*  
3-01 3x 365 D 44,118 4.6 2048 3.6 1569 inc lbs

3rd DAM  
GENOSOURCE BRAZEN 40128 VG-85-2YR  
*sired by MR Spring Nightcap 74636*  
2-02 3 340 33,857 Kg M 5.1 1,729F 3.2 1,099P lbs

Back to Regancrest-PR Barbie-EX-92-6\*

AMERICAN FIGURES			
Lifetime Performance		Functional Traits	
GTPI	+3081	Somatic Cell Score	2.90
NET MERIT	\$971	Productive Life	5.6
Production	Rel: 79%	Daughter / Herds	0/0
Milk	1969 lbs	Combined F&P	150 lbs
Fat	81 lbs +0.02%	Cheese Merit	\$978
Protein	69 lbs +0.02%	Daughter Preg Rate	-0.9
		Sire Calving Ease	1.7%
		Dtr Calving Ease	1.9%
		Sire Stillbirth	4.9%
		Dtr Stillbirth	4.8%
		Fertility Index	0.59

Proof Date: Aug 2024 Type Reliability: 79%		Dtrs/Herds: 0/0		Data supplied by Holstein USA	
PTAT	2.74	Poor			Excellent
UDC	2.83	Poor			Excellent
FLC	0.82	Poor			Excellent
BSC	-0.03	Poor			Excellent
Stature	1.57	Short			Tall
Strength	0.24	Weak			Strong
Body Depth	0.53	Shallow			Deep
Dairy Form	1.82	Coarse			Open Rib
Rump Angle	-0.12	High			Sloped
Thurl Width	1.49	Narrow			Wide
Rear Legs-Side	0.13	Straight			Sickle
Rear Legs-Rear	0.71	Sickle			Straight
Foot Angle	1.47	Low			Steep
Feet & Legs Score	1.17	Low			High
F. Udder Attachment	3.02	Weak			Strong
Rear Udder Height	3.85	Low			High
Rear Udder Width	3.65	Narrow			Wide
Udder Cleft	1.73	Weak			Strong
Udder Depth	2.51	Deep			Shallow
Front Teat Placement	0.58	Apart			Close
Rear Teat Placement	1.13	Apart			Close
Teat Length	0.26	Short			Long



*The Art of Breeding!*

# +3079 GTPI



799H000114 *AOT*

# HOBBY

Reg: H0840M3251761907 / DOB: 01/12/2023  
ET BW POF A1A2 AA RDF VRF CDF BYF CVF BLF DPF

AMERICAN FIGURES					
Lifetime Performance			Functional Traits		
GTPI	+3079	Somatic Cell Score	2.96	Daughter Preg Rate	-0.1
NET MERIT	\$950	Productive Life	3.4	Sire Calving Ease	1.6%
Production	Rel. 80%	Daughter / Herds	0/0	Dtr Calving Ease	1.2%
Milk	1372 lbs	Combined F&P	171 lbs	Sire Stillbirth	5.8%
Fat	116 lbs +0.24%	Cheese Merit	\$959	Dtr Stillbirth	4.0%
Protein	55 lbs +0.04%			Fertility Index	1.2

Proof Date:	Aug 2024	Type Reliability:	79%	Dtrs/Herds:	0/0	Data supplied by:	Holstein USA
PTAT	2.18	Poor					Excellent
UDC	1.99	Poor					Excellent
FLC	1.04	Poor					Excellent
BSC	0.09	Poor					Excellent
Stature	1.54	Short					Tall
Strength	0.34	Weak					Strong
Body Depth	0.52	Shallow					Deep
Dairy Form	1.47	Coarse					Open Rib
Rump Angle	0.05	High					Sloped
Thurl Width	0.82	Narrow					Wide
Rear Legs-Side	-0.05	Straight					Sickle
Rear Legs-Rear	0.84	Sickle					Straight
Foot Angle	1.82	Low					Steep
Feet & Legs Score	1.38	Low					High
F. Udder Attachment	2.70	Weak					Strong
Rear Udder Height	2.68	Low					High
Rear Udder Width	2.24	Narrow					Wide
Udder Cleft	0.91	Weak					Strong
Udder Depth	2.14	Deep					Shallow
Front Teat Placement	0.88	Apart					Close
Rear Teat Placement	0.87	Apart					Close
Teat Length	-0.54	Short					Long

SIRE  
OCD ALPHABET MAGNUM

DAM  
AOT CONWAY HOBBY VG-87-2YR  
*sired by Sandy-Valley R Conway*

2ND DAM  
COOKIECUTTER DTA HABITAN EX-90-5YR  
*sired by Mr Mogul Delta 1427*

02-04 3X 305 D 13,980 KG M 4.7%F 3.3%P

3RD DAM  
COOKIECUTTER DAY HALEY VG-88-3YR  
*sired by Minnigan-Hills Day*  
02-00 3X 305 D 13,572 KG M 3.8%F 3.3%P

4TH - 11TH DAMS  
COOKIECUTTER MOM HALO VG-88-2YR X VG-88-2YR  
X EX-90-4YR X EX-90-5YR X EX-90-2E X VG-88-3YR  
X SNOW-N DENISES DELLIA EX-95-2E 5\* X EX-90-2E



*The Art of Breeding!*



# +3056 GTPI



799H000111 *AOT*

# HAWK



Reg: H0840M3254482872 / DOB: 01/09/2023  
ET BW POF A2A2 AA RDF VRF CDF BYF CVF BLF DPP

SIRE  
S-S-I MOONSHINER GIBSON

DAM  
AOT GAMEDAY HOMAGE VG-87-3YRS  
Sired by RMD-Dotterer SSI Gameday  
2-02 3X 305 D 13,676 KG M 4.1%F 3.3%P

2ND DAM  
AOT POSITIVE HALLMARK VG-85-2ANS  
sired by Progenesis Positive  
02-02 3X 199 D 8,623KG 4.6%F 3.4%P

3RD DAM  
COOKIECUTTER DTA HABITAN EX-90-5YR  
sired by Mr Mogul Delta 1427  
02-04 3X 305D 13,980KG M 4.7%F 3.3%P

4TH - 12TH DAMS  
VG-88-3YR X COOKIECUTTER MOM HALO VG-88-2YR  
X VG-88-2YR X EX-90-4YR X EX-90-5YR  
X EX-90-2E X VG-88-3YR X  
SNOW-N DENISES DELLIA EX-95-2E 5\*  
X EX-90-2E

Lifetime Performance		Functional Traits			
GTPI	+3056	Somatic Cell Score	2.88	Daughter Preg Rate	-1.2
NET MERIT	\$936	Productive Life	4.2	Sire Calving Ease	2.0%
Production	Rel: 79%	Daughter / Herds	0/0	Dtr Calving Ease	2.1%
Milk	1615 lbs	Combined F&P	159 lbs	Sire Stillbirth	6.4%
Fat	90 lbs +0.10%	Cheese Merit	\$950	Dtr Stillbirth	3.9%
Protein	69 lbs +0.07%			Fertility Index	-0.03

AMERICAN FIGURES		Data supplied by Holstein USA	
Proof Date:	Aug 2024	Type Reliability:	79%
		Dtrs/Herds:	0/0
PTAT	2.42	Poor	Excellent
UDC	2.69	Poor	Excellent
FLC	0.67	Poor	Excellent
BSC	-0.06	Poor	Excellent
Stature	1.68	Short	Tall
Strength	0.16	Weak	Strong
Body Depth	0.29	Shallow	Deep
Dairy Form	1.74	Coarse	Open Rib
Rump Angle	0.35	High	Sloped
Thurl Width	1.35	Narrow	Wide
Rear Legs-Side	0.63	Straight	Sickle
Rear Legs-Rear	0.36	Sickle	Straight
Foot Angle	1.19	Low	Steep
Feet & Legs Score	1.15	Low	High
F. Udder Attachment	3.16	Weak	Strong
Rear Udder Height	3.40	Low	High
Rear Udder Width	3.32	Narrow	Wide
Udder Cleft	1.38	Weak	Strong
Udder Depth	2.86	Deep	Shallow
Front Teat Placement	1.38	Apart	Close
Rear Teat Placement	1.75	Apart	Close
Teat Length	-0.74	Short	Long



*The Art of Breeding!*



**+3052  
GTPI**

799H000118 *Blondin*



# HEARTBREAKER

Reg: HOCANM121079836 / DOB: 10/16/2023  
ET BW A2A2 BB RDF VRF CDF BYF CVF BLF DPF CNF

AMERICAN FIGURES						
Lifetime Performance			Functional Traits			
GTPI	<b>+3052</b>		Somatic Cell Score	2.94	Daughter Preg Rate	0.3
NET MERIT	<b>\$918</b>		Productive Life	4.0	Sire Calving Ease	2.2%
Production	Rel. %		Daughter / Herds	0/0	Dtr Calving Ease	2.6%
Milk	1112 lbs		Combined F&P	159 lbs	Sire Stillbirth	%
Fat	105 lbs +0.23%		Cheese Merit	\$930	Dtr Stillbirth	5.3%
Protein	54 lbs +0.07%				Fertility Index	

Proof Date:	Aug 2024	Type Reliability:	%	Dtrs/Herds:	0/0	Data supplied by:	Holstein USA
PTAT	2.67	Poor					Excellent
UDC	2.07	Poor					Excellent
FLC	1.49	Poor					Excellent
BSC		Poor					Excellent
Stature	0.93	Short					Tall
Strength	0.22	Weak					Strong
Body Depth	0.76	Shallow					Deep
Dairy Form	2.26	Coarse					Open Rib
Rump Angle	-0.52	High					Sloped
Thurl Width	1.56	Narrow					Wide
Rear Legs-Side	1.32	Straight					Sickle
Rear Legs-Rear	1.66	Sickle					Straight
Foot Angle	0.80	Low					Steep
Feet & Legs Score		Low					High
F. Udder Attachment	2.46	Weak					Strong
Rear Udder Height	2.70	Low					High
Rear Udder Width	2.88	Narrow					Wide
Udder Cleft	1.41	Weak					Strong
Udder Depth	1.07	Deep					Shallow
Front Teat Placement	1.18	Apert					Close
Rear Teat Placement	1.25	Apert					Close
Teat Length	-0.16	Short					Long

SIRE  
KINGS-RANSOM DYNASTY

DAM  
AOT CONWAY HEARTBURN VG-85-2yr  
sired by Sandy-Valley R Conway  
02-00 2x 305 d 9,539 kg M 4.7%F 3.7%P

2nd DAM  
COOKIECUTTER DTA HABITAN EX-90-5YR  
sired by Mr Mogul Delta 1427  
02-04 3x 305 d 13,980 Kg M 4.7%F 3.3%P

3rd DAM  
COOKIECUTTER DAY HALEY VG-88-3YR  
sired by Minnigan-Hills Day  
3-03 3X 305 D 12,773 KG M 4.3%F 3.4%P

4TH - 11TH DAMS  
COOKIECUTTER MOM HALO VG-88-2YR x VG-88-2YR  
x EX-90-4YR x EX-90-5YR x EX-90-2E x VG-88-3YR  
x SNOW-N DENISES DELLIA EX-95-2E 5\* x EX-90-2E



*The Art of Breeding!*

## USA DISTRIBUTORS

**CALIFORNIA - SOUTH VALLEY**  
YOUR LEGACY GENETICS - JOHNNIE SOUZA  
539-799-3597 / JOHNNYSOUSA4@GMAIL.COM

**CALIFORNIA - NORTH VALLEY**  
ROBERT TEXEIRA  
209-495-0367 / RUTEX@ATT.NET

**DELAWARE - MARYLAND - VIRGINIA**  
CHRIS HILL 202-255-7907  
JENNIFER HILL 301-606-2269 / JALLESFLW@COMCAST.NET

**IOWA**  
MATT ZUERCHER  
563-380-0955 / MZUERCHER@GMAIL.COM

**KENTUCKY - TENNESSEE**  
MARY WEAVER  
606-306-9932 / MWWEAVER0034@GMAIL.COM

**MICHIGAN**  
GREG PALEN  
584-277-6131

**MINNESOTA**  
JAN CHRISTENSEN  
1-651-247-5030

**MINNESOTA - MIDDLE & NORTH**  
SCOTT WELCH  
1-651-263-6009

**MISSOURI**  
DON ELY  
1-417-839-7530

**NEW YORK - VERMONT  
CONNECTICUT - MASSACHUSETTS**  
FLY HIGHER HOLSTEINS  
TOM KUGLER 1-518-366-3901  
AMY LARSON 1-518-755-3781  
FLYHIGHERHOLSTEINS@GMAIL.COM

**WESTERN NEW YORK -  
PENNSYLVANIA**  
STEVE NOLF  
1-814-729-7654

**WESTERN PENNSYLVANIA**  
LARRY TOBIN  
1-814-460-4845 / LTTOBIN@BERRIG.COM

**OHIO & INDIANA**  
HEATHER AND DELBERT YODER  
1-330-242-5856  
BROOKHOLLOWFARMS@AOL.COM

**OREGON**  
KARA HALE  
503-872-2702

**PENNSYLVANIA - EAST**  
MARK WICKS  
1-610-729-2588 / SKYSTUD@HOTMAIL.COM  
BRIAN WALKER  
1-717-278-1197

**PENNSYLVANIA - NORTH  
CENTRAL, NEW YORK**  
SHELBY CRAWFORD  
1-607-222-3331

**ILLINOIS - SOUTH, IOWA - SOUTH  
MISSOURI - NORTH**  
BOB BONZ  
1-309-648-3104  
BOBRES@GMAIL.COM

**ILLINOIS  
WISCONSIN - SOUTH-CENTRAL**  
TWISTED GENES - NANCY SELL  
1-262-503-9488 / TWBULLS@GMAIL.COM

**WISCONSIN - NORTH-CENTRAL**  
TODD CERVEN  
1-715-613-9169 / TCERVEN@HOTMAIL.COM

**VERMONT, MAINE,  
MASSACHUSETTS, CONNECTICUT**  
BOB FITZSIMMONS  
1-860-241-0888

**WASHINGTON**  
LAURYN YOUNG  
360-880-0581

## INTERNATIONAL DISTRIBUTORS

**AUSTRALIA**  
AGRI-GENE  
+61 08 57 222 646  
INFO@AGREENE.COM.AU WWW.AGRIGENE.COM.AU

**AUSTRIA, GERMANY,  
LUXEMBURG, NETHERLANDS**  
DAIRYGEN  
CROTS@DAIRY-GEN.COM  
WWW.DAIRY-GEN.COM

**BELGIUM**  
BOVIGEN DAIRYCONCEPT  
+32 475 26 19 27  
INFO@BOVIGENDAIRYCONCEPT.BE

**AWE COOPERATIVE CO.**  
+32 04 83 68 70 70  
AG@AWE.NE.TE  
WWW.AWE.NE.TE/AWE

**BRASIL & URUGUAY**  
GENSUR  
C/O MARTIN ARTUCIO  
CELL: 91899664402  
MARTUCIO@NETGATE.COM.UY

**COLOMBIA**  
EL TORO GENETICA  
+57 300 42 29 36  
315 387 5364  
JOSMAN MOLINA  
ELTOROGENETICALAS@GMAIL.COM

**ECUADOR**  
DIEGO ALVAREZ@ELAGRO.BE.COM

**EGYPT**  
AHMED ALAMADY  
AH.ALAMADY@GMAIL.COM

**FRANCE**  
GENES DIFFUSION  
+33 102 102 93 29 29  
GD@GENESDIFFUSION.COM  
WWW.GENESDIFFUSION.COM

**INDIA**  
ELITE GENETICS  
S/O KULVEER DHALWAL  
ELITEGENETICS202@GMAIL.COM  
CELL: 778-822-4901

**ITALY**  
GAP TRADE & SERVICES S.R.L.  
+39 016 428048 08 +39 035 292453  
CARLO@G-PLUS.IT WWW.G-PLUS.IT

**JAPAN**  
ELITE GENETICS CO., LTD.  
JUN HAYASHI  
+81-45-620-0038

**KOREA**  
HOLSTEIN GENETICS BOREA  
JOHNNY BAE  
MAYWON@ELANWORLD@GMAIL.COM

**MEXICO**  
ESTEBAN POSADA  
ESTEBANPOSADA@HOTMAIL.COM  
+52 442 350 0669

**PERU**  
DIANA CUNIFFE  
UMA  
CSRAMA@YAHOO.COM  
098362305

LUIS MIGUEL ZEGARRA GOLZ  
AREQUIPA  
ZEGARRAGOLZ@HOTMAIL.COM  
951-428044

**PORTUGAL**  
ATLANTIC GENETICS  
ATLANTICGENETICS@HOTMAIL.COM  
00351 964430819

**SPAIN**  
TRIANGLE HOLSTEINS  
+34 93 887 75 59  
INFO@TRIANGLEHOLSTEIN.COM  
WWW.TRIANGLEHOLSTEIN.COM

**SWITZERLAND**  
SWISSGENETICS  
+41 031 910 62 62  
RBB@SWISSGENETICS.CH  
WWW.SWISSGENETICS.COM

**SELECT STAR**  
+022 349 73 73  
INFO@SELECTSTAR.CH  
WWW.SELECTSTAR.CH

**TURKEY  
FORT ONTARIO CANADA**  
UMIT CEM AKSOY  
JAKSOY@FORTONTARIO.CA

**MAJOR DAUGHTER  
GLENBERT MAJOR LAP DANCE**  
Owned by GlenBert Holsteins, Ontario

Image © Steve G. Langford



# The Art of Breeding



## AVENGER DAUGHTERS

OWNED BY FERME VERT D'OR, QUEBEC  
image © Sheila Surborg

Blondin  
SIREN  
SIREN

info@blondinsires.com | www.blondinsires.com



www.facebook.com/BlondinSires