

# Blondin



## SIRES



*The Art of Breeding*  
DECEMBER 2024  
FROM ONE DAIRY PRODUCER TO ANOTHER

ALPHA DAUGHTERS AT FERME BLONDIN  
BLONDIN ALPHA ANGELFISH VG-86-1YR  
3rd Fall Yearling in Milk Royal 2024  
BLONDIN ALPHA AQUILA VG-85-1YR  
1st R&W Fall Yearling in Milk Royal 2024  
image by Sheila Sunborg



**BLONDIN SIREs, INC.**

620 RANG ST. VINCENT  
ST. PLACIDE, QUEBEC, CANADA JOV 2B0  
INFO@BLONDINSIREs.COM  
TEL: 1-519-830-9721

**Simon Lalande**

Co-Founder  
Cell: 1-514-239-5435

**Dann T. Brady**

Co-Founder  
Cell: 1-519-830-9721  
Email: dbrady@blondinsires.com

**Nicolas Lalande**

Shareholder  
Cell: 1-514-268-4614  
Email: nlalande@blondinsires.com

**WE MILK COWS** in our own 250 cow herd...just like you! We started Blondin Sires more than 7 years ago as it was difficult for us to find the kind of bulls we like to use in our own herd. Bulls with full pedigrees, classified and milk recorded dams and also having today's top genomics. Today we are seeing the results of our first bulls getting their proofs with great success. We have had the #1 Conformation bull three times in Canada including the current #1 LIMITED P and of course previously with MASTER and LEGEND! And today we now have the #1 Proven Type sire in the US with Blondin ENERGY! We purchased these bulls specifically for their elite Conformation and they delivered!

As you will find going through this catalogue we have added many complete total package bulls to our line-up that combine the great conformation with exceptional production for today's modern dairy environments. You will also find we have added a section for our more US focused bulls. Although our primary proving system has been the CDN system, breeders have been asking us for bulls that meet our high standards but are based in the US system as well. You spoke, we listened!

We truly appreciate all the support for what we are doing at Blondin Sires.

From one breeder to another... *Thank You!*

## THE ART OF BREEDING





From one dairy producer to another...who better to meet your needs!  
We know cows, and we know what it takes to take your herd to the next level!

- ✓ High Genetic Quality
- ✓ Complete Cow Families
- ✓ Advisers that Know Cows
- ✓ Sexed Semen Available on Most bulls
- ✓ Semen Delivered Right Away
- ✓ Competitive Prices
- ✓ Holstein-Jersey-Ayrshire Semen
- ✓ Extremely Fertile Angus Semen
- ✓ Mating Program
- ✓ Breeding Supplies
- ✓ Semen Tank
- ✓ Nitrogen Supplier
- ✓ Breeding Courses
- ✓ High Quality Embryos Available

the *Complete* solution



Energy daughters at Ferme Elegance

image © Sheila Sunborg

# index

- ALPHA---11
- ARMOUR---77
- AUTOGRAPH---115
- AVENGER---17
- BLACKOUT---48
- BOOMERANG---105
- CLASSIC---111
- COACH---109
- COLE---52
- DAKOTA---75
- DEALER---47
- DESTINATION---31
- DETECTIVE---41
- DIRECT---39
- DISCOVER---89
- DRAGON---73
- DRAX---37
- DREAMER---33
- DYNASTY ---43
- EMPIRE---35
- ENERGY---9
- ETERNAL---93
- GHOST---103
- GRINCH---97
- HAVEADREAM---61
- HAVELOCK---63
- HAWK---53
- HEARTBREAKER---51
- HEARTLAND---57
- HEATWAVE---91
- HOBBY---49
- KING---65
- KNIGHT---67
- LEGACY---29
- LEGEND---87
- LEYTON---101
- LIBERTY---27
- LIMITED---21
- LOGIC---15
- LOYALL---79
- MACHINE---25
- MAGIC---55
- MAJOR---23
- MALBEC---99
- MASTER---85
- MAVERICK---107
- MAXIMUM---95
- MAYOR---71
- MISSION---45
- ROCKET---59
- SALUTE---19
- SPARTAN---83
- STANLEY---113
- SUPERMAN---7
- SUPREME---81
- THE ROCK---69
- WALLY---13
- ZAPPER---50
- ZEUS---5

Zoar X VG-86-2YR Gameday X VG-88 2\* Pursuit X GP-84-2YR-12\* X EX-90-2E  
X EX-91 X VG-88 X VG-86 X EX-91-2E X EX-95-4E 1\* X EX-90-3E

799H000121

*Claybrook*

# ZZEUEUS



## +3967

### KING OF THE GODS

The #3 GPA LPI Bull in the World!

+3967 GPA LPI	+3137 GTPI
+1288 KG MILK	+1063 NMS
+144 KG FAT	+1691 LBS MILK
+0.77%F	+131 LBS FAT
+77 KG PRO	+0.24%F
+0.25%P	+203 CFP
+10 CONF	+2.57 PTAT
+108 MILKING SPEED	

*Blondin*  
SIRE S

*The Art of Breeding!*

info@blondinsires.com | www.blondinsires.com | www.facebook.com/BlondinSires

799H000121 *Claynook*  
**ZEUS**

Reg: HOCANM14646030 / DOB: 05/22/2023 / ET BW POF A1A2 AB RDF VRF MWF CDF BYF CVF BLF / aAa 243165



SIRE  
**CLAYNOOK ZOAR**

DAM  
**CLAYNOOK ZELLIE GAMEDAY VG-86-2YR**  
*sired by RMD-Dotterer SSI Gameday*  
**01-11 RX 305 D 12,286 KG M 4.8%F 3.4%P**

2ND DAM  
**CLAYNOOK ZEETA PURSUIT VG-88 2\***  
*sired by Pine-Tree-I Pursuit*  
**03-10 RX 305 D 14,692 KG M 5.0%F 3.7%P**

3RD DAM  
**MORNINGVIEW DUKE ZIP GP-84-2YR 12\***  
**02-03 2X 305 D 13,057 KG M 5.2%F 3.6%P**

4TH - 10TH DAMS  
**EX-90-2E X EX-91 X VG-88 X VG-86 X EX-91-2E**  
**X EX-95-4E 1\* X EX-90-3E**



DAM - CLAYNOOK ZELLIE GAMEDAY VG-86-2YR image © Shelia Sundborg

CANADIAN FIGURES					
Lifetime Performance			Functional Traits		
	Rel	Dtrs/ Herds			
<b>GPA LPI</b>	<b>+3967</b>	Feed Efficiency	102	Daughter Fertility	98
<b>PRO \$</b>	<b>\$3067</b>	Herd Life	104	Milking Speed	108
<b>Production</b>	Rel: 82%	Mastitis Resistance	102	Milking Temperament	96
<b>Milk</b>	1288 kgs	Metabolic Disease	101	Calving Ability	97
<b>Fat</b>	144 kgs +0.77%	Hoof Health	108	Dtr Calving Ability	103
<b>Protein</b>	77 kgs +0.25%	Lactation Persistence	99	Body Condition	94

Proof Date:	Dec 2024	Type	Reliability:	79%	Dtrs/Herds:	/	Data supplied by	CDN
<b>Conformation</b>	10	Poor						Excellent
<b>Mammary</b>	10	Poor						Excellent
<b>Feet &amp; Legs</b>	7	Poor						Excellent
<b>Dairy Strength</b>	6	Poor						Excellent
<b>Rump</b>	-1	Poor						Excellent
<b>Udder Floor</b>	3R	Tilt						Reverse
<b>Udder Depth</b>	5S	Deep						Shallow
<b>Udder Texture</b>	7	Fleshy						Soft
<b>Median Suspensory</b>	4	Weak						Strong
<b>Fore Attachment</b>	8	Weak						Strong
<b>Front Teat Placement</b>	4C	Wide						Close
<b>Rear Attachment Height</b>	3	Low						High
<b>Rear Attachment Width</b>	8	Narrow						Wide
<b>Rear Teat Placement</b>	1C	Wide						Close
<b>Teat Length</b>	0	Short						Long
<b>Foot Angle</b>	1	Low						Steep
<b>Heel Depth</b>	8	Shallow						Deep
<b>Bone Quality</b>	1	Coarse						Flat
<b>Rear Legs Side View</b>	2C	Straight						Curved
<b>Rear Legs Rear View</b>	5	Hocked-in						Straight
<b>Front Leg View</b>	7S	Knock-kneed						Straight
<b>Locomotion</b>	4	Non-mobile						Mobile
<b>Stature</b>	3T	Short						Tall
<b>Height at Front End</b>	-5	Low						High
<b>Chest Width</b>	3	Narrow						Wide
<b>Body Depth</b>	1	Shallow						Deep
<b>Dairy Capacity</b>	8	Non-angular						Angular
<b>Loin Strength</b>	-3	Weak						Strong
<b>Rump Angle</b>	2H	High						Low
<b>Pin Width</b>	4	Narrow						Wide
<b>Thurl Placement</b>	1B	Back						Ahead

AMERICAN FIGURES					
Lifetime Performance			Functional Traits		
	Rel:	Dtrs/ Herds			
<b>GTPi</b>	<b>+3137</b>	Somatic Cell Score	2.78	Daughter Preg Rate	-3.9
<b>NET MERIT</b>	<b>\$1063</b>	Productive Life	4.1	Sire Calving Ease	2.8%
<b>Production</b>	Rel: 80%			Dtr Calving Ease	2.4%
<b>Milk</b>	1691 lbs	Daughter / Herds	0/0	Sire Stillbirth	6.7%
<b>Fat</b>	131 lbs +0.24%	Combined F&P	203 lbs	Dtr Stillbirth	4.2%
<b>Protein</b>	72 lbs +0.07%	Cheese Merit	\$1080	Fertility Index	

Proof Date:	Dec 2024	Type	Reliability:	78%	Dtrs/Herds:	0/0	Data supplied by	Holstein USA
<b>PTAT</b>	2.57	Poor						Excellent
<b>UDC</b>	2.02	Poor						Excellent
<b>FLC</b>	0.98	Poor						Excellent
<b>BSC</b>	0.47	Poor						Excellent
<b>Stature</b>	2.06	Short						Tall
<b>Strength</b>	1.03	Weak						Strong
<b>Body Depth</b>	1.27	Shallow						Deep
<b>Dairy Form</b>	2.49	Coarse						Open Rib
<b>Rump Angle</b>	-0.04	High						Sloped
<b>Thurl Width</b>	1.89	Narrow						Wide
<b>Rear Legs-Side</b>	0.39	Straight						Sickle
<b>Rear Legs-Rear</b>	1.25	Sickle						Straight
<b>Foot Angle</b>	1.17	Low						Steep
<b>Feet &amp; Legs Score</b>	1.38	Low						High
<b>F. Udder Attachment</b>	2.63	Weak						Strong
<b>Rear Udder Height</b>	2.58	Low						High
<b>Rear Udder Width</b>	3.16	Narrow						Wide
<b>Udder Cleft</b>	1.38	Weak						Strong
<b>Udder Depth</b>	1.68	Deep						Shallow
<b>Front Teat Placement</b>	1.26	Apart						Close
<b>Rear Teat Placement</b>	1.15	Apart						Close
<b>Teat Length</b>	-0.06	Short						Long

# SUPERMAN\*RC

SHAKIRA'S RED CARRIER GRANDSON



**799H000123 MR BUDJON SUPERMAN\*RC**

Dropbox X VG-88-2YR Lambda X Erbacres Snapple SHAKIRA-EX-97-4E-7\*  
X Snapple-Red-EX-96-2E X APPLE-RED-EX-96-4E-41\*  
X EX-95-2\* X EX-93-3E X EX-94-4E X EX-96-4E

**+3.25 PTAT +864 lbs Milk +2.91 UDC**

**Positive Components & High, Wide Rear Udders**

*Blondin*  
SIRES

*The Art of Breeding!*

info@blondinsires.com | www.blondinsires.com | www.facebook.com/BlondinSires



799H000123 *Mr Budjon*  
**SUPERMAN\*RC**

Reg: H0840M3269893847 / DOB: 9/6/23 / ET BW RDC

SIRE  
**KINGS-RANSOM DROPBOX**

DAM  
**JACOBS LAMBDA SHAYLA VG-88-2YR**  
*sired by Farnear Delta Lambda*  
 01-09 2x 305 d 11,372 Kg M 3.7%F 3.3%P

2ND DAM  
**ERBACRES SNAPPLE SHAKIRA EX-97-4E-7\***  
*sired by GS Alliance O Kaliber*  
 8-01 2X 286 d 15,367 Kg M 4.7%F 3.5%P

3RD DAM  
**MISS APPLE SNAPPLE RED EX-96-2E 3\***  
*sired by Lookout P Redburst*  
 03-02 2x 305 d 11,725 Kg M 4.0%F 3.6%P

4TH - 10TH DAMS  
**KHW REGIMENT APPLE-RED EX-96-4E 41\***  
 X EX-95-2E 2\* DOM X EX-93-3E DOM X EX-94-4E DOM  
 X EX-96-4E DOM X EX-90-2E EX-90-3E



DAM - JACOBS LAMBDA SHAYLA VG-88-2YR



2ND DAM - ERBACRES SNAPPLE SHAKIRA EX-97-4E-7\*

CANADIAN FIGURES						
Lifetime Performance		Rel 77%	Dtrs/ Herds	Functional Traits		
GPA LPI	+3268	Feed Efficiency		99	Daughter Fertility	101
PRO \$	\$1290	Herd Life		104	Milking Speed	102
Production	Rel 80%	Mastitis Resistance		103	Milking Temperament	102
Milk	325 kgs	Metabolic Disease		101	Calving Ability	100
Fat	39 kgs +0.23%	Hoof Health		102	Dtr Calving Ability	103
Protein	30 kgs +0.15%	Lactation Persistency		97	Body Condition	95

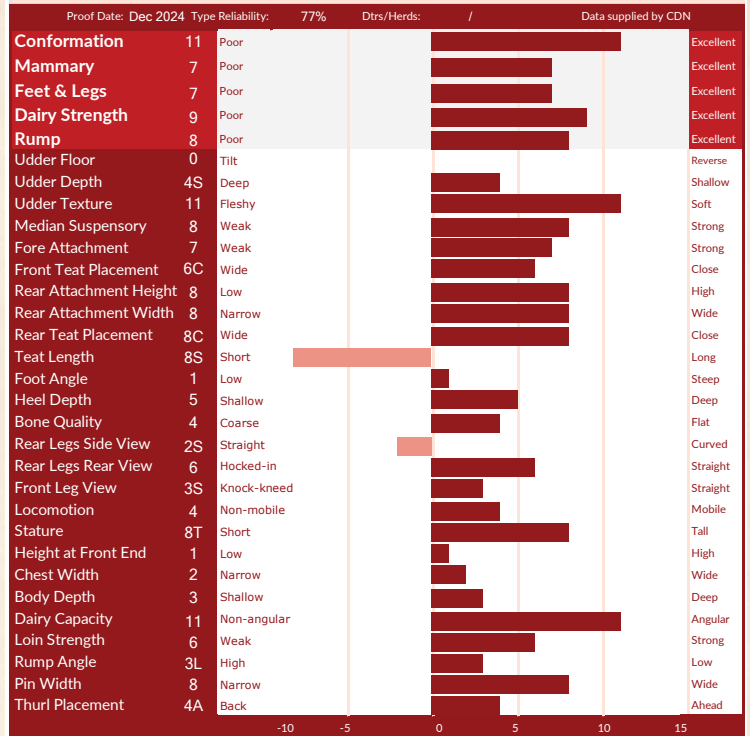

AMERICAN FIGURES					
Lifetime Performance		Functional Traits			
GTPi	+2680	Somatic Cell Score	2.97	Daughter Preg Rate	-1
NET MERIT	\$466	Productive Life	1.9	Sire Calving Ease	2.6%
Production	Rel: 79%	Daughter / Herds	0/0	Dtr Calving Ease	2.2%
Milk	864 lbs	Combined F&P	89 lbs	Sire Stillbirth	5.8%
Fat	53 lbs +0.08%	Cheese Merit	\$472	Dtr Stillbirth	5.0%
Protein	36 lbs +0.03%			Fertility Index	

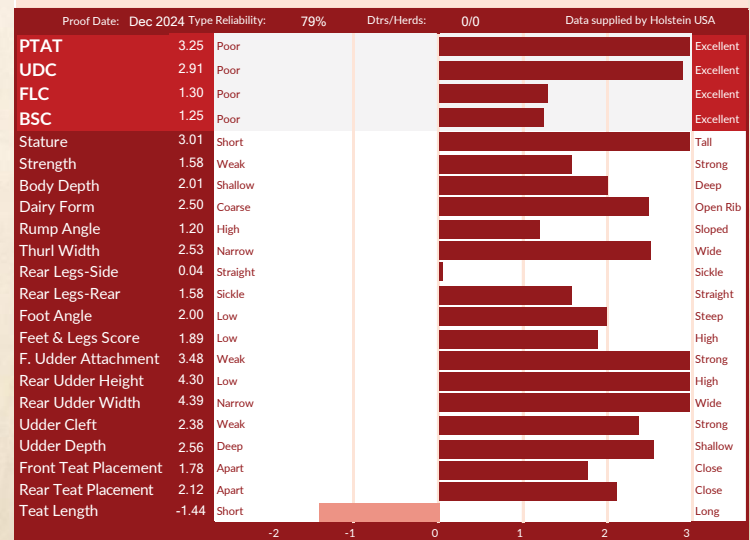

799HO00034

*Blondin*

Haniko X VG-86-2YR Solomon X VG-89 12\* Atwood  
X EX-91-2E 3\* X 3 More VGs

# ENERGY

THE #1 PROVEN PTAT SIRE IN THE WORLD!



*daughter* SELEXIE CLODIE ENERGY  
OWNED BY FERME SELEXIE

Sheila Sundbor

**+3.87 PTAT** *and* **+15 CONFORMATION**  
**+3.22 UDC +4.22 RUH +4.43 RUW**  
*and* POSITIVE PRODUCTION

*Blondin*  
SIRE S

*The Art of Breeding!*

info@blondinsires.com | www.blondinsires.com | www.facebook.com/BlondinSires





799H000034 *Blondin*  
**ENERGY** ET BW A1A2 CDF CVF BYF BLF DPF CNF

Reg: HOCANM120345175 / DOB: 06/8/2020 / RHA: 99% / aAa: 243615

SIRE  
**SIEMERS LAMBDA HANIKO-ET**

DAM  
**GOULDHAVEN SOLOMON ELLEN VG-86-2YRS**  
*sired by Walnutlawn Solomon*

3-08 3x 305 d 13,034 Kg M 4.7%F 3.2%P

2ND DAM  
**GOULDHAVEN ATWOOD EMILY VG-89 12\***  
*sired by Maple-Downs-I G W Atwood*

4-00 3x 305 d 18,881 Kg M 4.4%F 3.4%P

3RD DAM  
**HUNTSHAVEN SAM ERIN EX-91-2E 2\***  
 6-01 2x 305 d 10,202 Kg M 4.8%F 3.3%P

4TH - 6TH DAMS  
**VG-88 X VG-85 1\* X VG-85 1\***



DAUGHTER VERTDOR ENERGY MICHIGAN-VG-86-1YR  
 Owned by Ferme Vert'Dor, Quebec



DAUGHTER DUCKETT ENERGY 1155 DION-VG-2YR  
 Owned by Have It All Partners

CANADIAN FIGURES					
Lifetime Performance		Rel 87%	Dtrs/ Herds 98/67	Functional Traits	
GLPI	+2790	Feed Efficiency	98	Daughter Fertility	92
PRO \$	\$99	Herd Life	99	Milking Speed	104
Production	Rel 93%	Mastitis Resistance	101	Milking Temperament	109
Milk	-274 kgs	Metabolic Disease	98	Calving Ability	93
Fat	-5 kgs +0.03%	Hoof Health	105	Dtr Calving Ability	97
Protein	-17 kgs -0.07%	Lactation Persistency	93	Body Condition	99

Proof Date:	Dec 2024	Type Reliability:	89%	Dtrs/Herds:	51/31	Data supplied by	CDN
Conformation	15	Poor					Excellent
Mammary	12	Poor					Excellent
Feet & Legs	12	Poor					Excellent
Dairy Strength	6	Poor					Excellent
Rump	9	Poor					Excellent
Udder Floor	3R	Tilt					Reverse
Udder Depth	10S	Deep					Shallow
Udder Texture	13	Fleshy					Soft
Median Suspensory	14	Weak					Strong
Fore Attachment	9	Weak					Strong
Front Teat Placement	11C	Wide					Close
Rear Attachment Height	6	Low					High
Rear Attachment Width	16	Narrow					Wide
Rear Teat Placement	11C	Wide					Close
Teat Length	0	Short					Long
Foot Angle	12	Low					Steep
Heel Depth	11	Shallow					Deep
Bone Quality	12	Coarse					Flat
Rear Legs Side View	0	Straight					Curved
Rear Legs Rear View	3	Hocked-in					Straight
Front Leg View	3S	Knock-kneed					Straight
Locomotion	7	Non-mobile					Mobile
Stature	13T	Short					Tall
Height at Front End	3	Low					High
Chest Width	5	Narrow					Wide
Body Depth	-1	Shallow					Deep
Dairy Capacity	8	Non-angular					Angular
Loin Strength	5	Weak					Strong
Rump Angle	3L	High					Low
Pin Width	12	Narrow					Wide
Thurl Placement	4A	Back					Ahead

AMERICAN FIGURES					
Lifetime Performance		Functional Traits			
GTPI	+2246	Somatic Cell Score	3.00	Daughter Preg Rate	-3.8
NET MERIT	-\$26	Productive Life	-0.4	Sire Calving Ease	3.3%
Production	Rel: 88%	Daughter / Herds	98/67	Dtr Calving Ease	3.0%
Milk	213 lbs	Combined F&P	27 lbs	Sire Stillbirth	7.5%
Fat	21 lbs +0.05%	Cheese Merit	-\$26	Dtr Stillbirth	6.8%
Protein	6 lbs 0.00%			Fertility Index	-3.05

Proof Date:	Dec 2024	Type Reliability:	83%	Dtrs/Herds:	51/31	Data supplied by	Holstein USA
PTAT	3.87	Poor					Excellent
UDC	3.22	Poor					Excellent
FLC	1.53	Poor					Excellent
BSC	1.57	Poor					Excellent
Stature	3.55	Short					Tall
Strength	1.80	Weak					Strong
Body Depth	2.11	Shallow					Deep
Dairy Form	2.54	Coarse					Open Rib
Rump Angle	0.58	High					Sloped
Thurl Width	2.85	Narrow					Wide
Rear Legs-Side	-0.43	Straight					Sickle
Rear Legs-Rear	2.23	Sickle					Straight
Foot Angle	3.00	Low					Steep
Feet & Legs Score	2.09	Low					High
F. Udder Attachment	3.71	Weak					Strong
Rear Udder Height	4.22	Low					High
Rear Udder Width	4.43	Narrow					Wide
Udder Clef	3.64	Weak					Strong
Udder Depth	3.31	Deep					Shallow
Front Teat Placement	2.80	Apart					Close
Rear Teat Placement	3.23	Apart					Close
Teat Length	-0.42	Short					Long

*Blondin*

# ALPHA

\*RC

Alligator X EX-92-4YR Artist X VG-88 5\* Integral X KHW Regiment Apple-Red-EX-96



ALPHA DAUGHTERS AT FERME BLONDIN

BLONDIN ALPHA ANGELFISH VG-86-1YR

3rd Fall Yearling in Milk Royal 2024

BLONDIN ALPHA AQUILA VG-85-1YR

1st R&W Fall Yearling in Milk Royal 2024

Image by Sheila Sunborg

**A RED CARRIER  
ALLIGATOR SON!**

799H000052 BLONDIN ALPHA\*RC

**+12 CONFORMATION**

+10 Median Suspensory

+11 Feet & Legs

+103 Mastitis Resistance

+103 Daughter Fertility

*Blondin*  
SIRE

*The Art of Breeding!*

info@blondinsires.com | www.blondinsires.com | www.facebook.com/BlondinSires

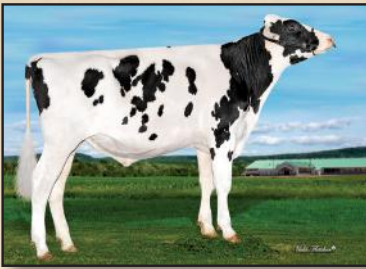

799H000052 *Blondin*

# ALPHA\*RC

ET BW A1A1 RDC CDF CVF BYF BLF DPF CNF

Reg: HOCANM120345248 / DOB: 12/25/2020 / RHA: 99% / aAa: 423615

SIRE  
STANTONS ALLIGATOR

DAM  
KCCK ARTIST ANA EX-92-4YR  
sired by Stone-Front Artist  
3-03 2X 305 d 10,550 Kg M 5.0%F 3.6%P

2ND DAM  
MS APPLE ANARA-RED-VG-88 5\*  
sired by Blondin Integral  
2-08 2x 305 d 9,977 Kg M 5.2%F 3.9%P

3RD DAM  
KHW REGIMENT APPLE-RED-EX-96-4E-41\* DOM  
5-03 305 d 12,469 Kg M 5.0%F 3.9%P

NEXT DAMS  
EX-95-2E-2\* DOM X EX-93-3E DOM X EX-94-4E DOM  
X D-R-A August-EX-96-4E DOM X EX-2E X EX-3E

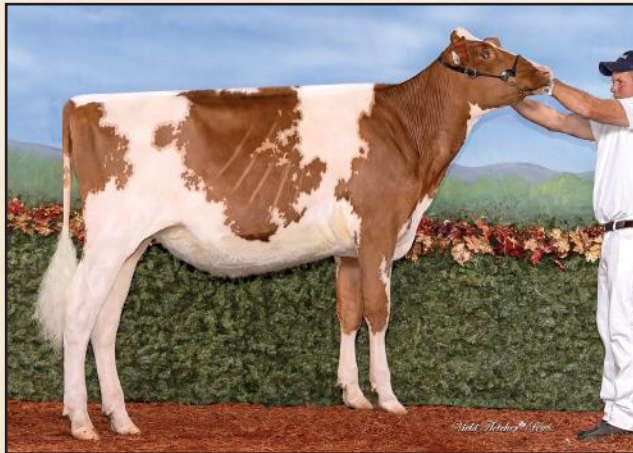

Daughter BOBMUR ALPHA NYLA  
Res. R&W Junior Champion Ontario Summer Show 2024  
Owned by Bobmur Farms and Jordan Hawthorne, Ontario



Daughter BLONDIN ALPHA ANGELFISH-VG-86-1YR  
3rd Yearling in Milk Royal 2024  
Owned by Ferme Blondin

CANADIAN FIGURES						
Lifetime Performance		Rel 83%	Dtrs/ Herds 32/26	Functional Traits		
GPA LPI	+3143	Feed Efficiency		99	Daughter Fertility	103
PRO \$	\$826	Herd Life		101	Milking Speed	99
Production	Rel 86%	Mastitis Resistance		103	Milking Temperament	100
Milk	108 kgs	Metabolic Disease		97	Calving Ability	99
Fat	23 kgs +0.17%	Hoof Health		101	Dtr Calving Ability	98
Protein	1 kgs -0.02%	Lactation Persistency		99	Body Condition	100

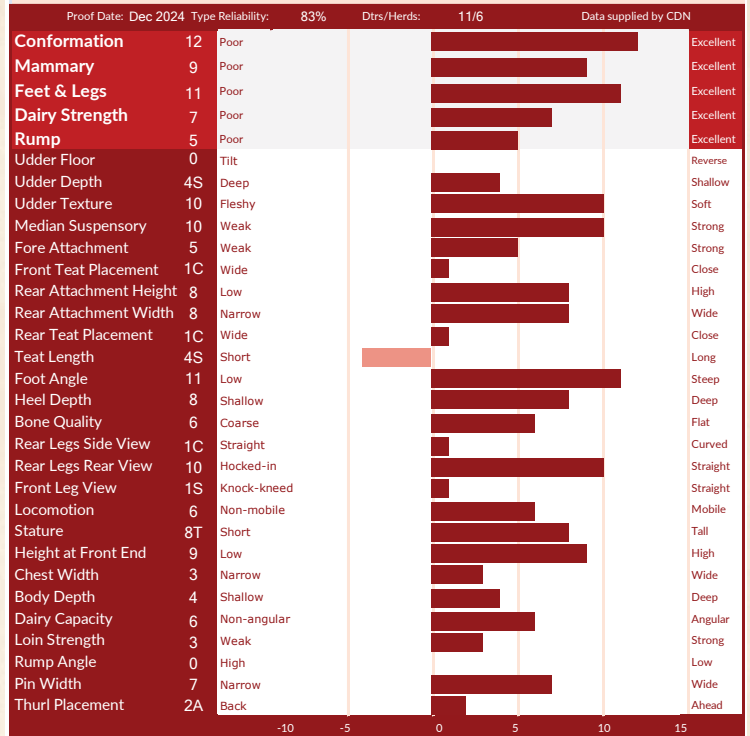

AMERICAN FIGURES					
Lifetime Performance		Functional Traits			
GTPI	+2293	Somatic Cell Score	2.95	Daughter Preg Rate	-1.9
NET MERIT	\$15	Productive Life	-0.9	Sire Calving Ease	3.3%
Production	Rel: 83%	Daughter / Herds	0/0	Dtr Calving Ease	3.3%
Milk	611 lbs	Combined F&P	37 lbs	Sire Stillbirth	7.0%
Fat	24 lbs 0.00%	Cheese Merit	\$13	Dtr Stillbirth	5.9%
Protein	13 lbs -0.02%			Fertility Index	-1.11

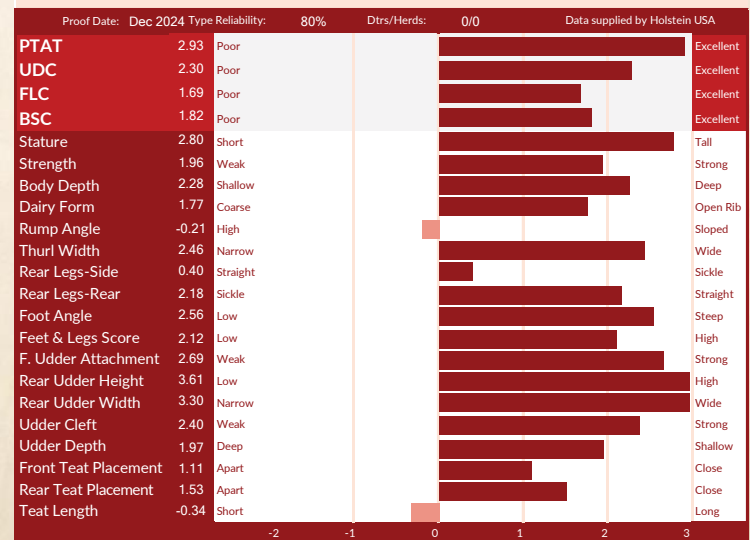

# WALLY

#1 HOTHAND SON WITH OUTSTANDING GENOMICS & PEDIGREE!



799H000122 *Blondin* WALLY

ALTAHOTHAND X VG-2YR LAMBDA  
X EX-92-1\* ALLIGATOR X EX-93-3E-3\* ENDURE  
X EX-4E-2\* GOLDWYN X EX-4E X EX-3\*  
X PROVETAZ WALLACE COUNSEL-EX-2E-6\*

**+3756 GPA LPI**

**+1047 kg Milk**

**+0.37%F & +0.25%P**

**+12 Conformation**

**+11 Feet & Legs**

**Long Teat Length**

**Low Stature**

**+107 Herd Life**

**+109 Mastitis Resistance**



*The Art of Breeding!*

info@blondinsires.com | www.blondinsires.com | www.facebook.com/BlondinSires

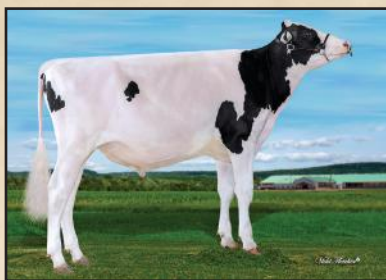

799H000122 *Blondin*  
**WALLY**



Reg: HOCANM12147772 / DOB: 8/21/2023 / ET BW A2A2 AB RDF VRF MWF CDF BYF CVF BLF DPF

SIRE  
**PEAK ALTAHOTHAND**

DAM  
**PROVETAZ LAMBDA WALICE VG-85-2YR**  
*sired by Farnear Delta-Lambda*  
 02-03 2x P124 d 8,634 Kg M 4.8%F 3.7%P

2ND DAM  
**PROVETAZ ALLIGATOR WALIS EX-92-1\***  
*sired by Stantons Alligator*  
 04-07 2x 305 d 16,413 Kg M 4.2%F 3.4%P

3RD DAM  
**PROVETAZ ENDURE WALERIA EX-93-3E 3\***  
*sired by Silverridge Endure*  
 06-07 2x 305 d 12,305 Kg M 4.4%F 3.6%P

4TH - 9TH DAMS  
 EX-90-4E 2\* X EX-90-4E X EX-90 3\*  
 X EX-90-2E 6\* X VG-87 1\* X VG-86



**PROVETAZ LAMBDA WALICE VG-85-2YR**  
*Dam*



**PROVETAZ ALLIGATOR WALIS EX-92 & PROVETAZ ENDURE WALERIA EX-93-3E**  
*2nd Dam & 3rd Dam*

CANADIAN FIGURES					
Lifetime Performance			Functional Traits		
	Rel 81%	Dtrs/ Herds			
<b>GPA LPI</b>	<b>+3756</b>	Feed Efficiency	98	Daughter Fertility	100
<b>PRO \$</b>	<b>\$2437</b>	Herd Life	107	Milking Speed	93
<b>Production</b>	Rel 84%	Mastitis Resistance	109	Milking Temperament	99
<b>Milk</b>	1047 kgs	Metabolic Disease	101	Calving Ability	104
<b>Fat</b>	83 kgs +0.37%	Hoof Health	100	Dtr Calving Ability	100
<b>Protein</b>	67 kgs +0.25%	Lactation Persistency	99	Body Condition	96

Proof Date:	Dec 2024	Type	Reliability:	81%	Dtrs/Herds:	/	Data supplied by	CDN
<b>Conformation</b>	12	Poor						Excellent
<b>Mammary</b>	9	Poor						Excellent
<b>Feet &amp; Legs</b>	11	Poor						Excellent
<b>Dairy Strength</b>	6	Poor						Excellent
<b>Rump</b>	7	Poor						Excellent
Udder Floor	2T	Tilt						Reverse
Udder Depth	1S	Deep						Shallow
Udder Texture	6	Fleshy						Soft
Median Suspensory	9	Weak						Strong
Fore Attachment	4	Weak						Strong
Front Teat Placement	1W	Wide						Close
Rear Attachment Height	5	Low						High
Rear Attachment Width	11	Narrow						Wide
Rear Teat Placement	3C	Wide						Close
Teat Length	1L	Short						Long
Foot Angle	5	Low						Steep
Heel Depth	8	Shallow						Deep
Bone Quality	8	Coarse						Flat
Rear Legs Side View	3S	Straight						Curved
Rear Legs Rear View	7	Hocked-in						Straight
Front Leg View	2K	Knock-kneed						Straight
Locomotion	2	Non-mobile						Mobile
Stature	2T	Short						Tall
Height at Front End	4	Low						High
Chest Width	-3	Narrow						Wide
Body Depth	-1	Shallow						Deep
Dairy Capacity	9	Non-angular						Angular
Loin Strength	8	Weak						Strong
Rump Angle	0	High						Low
Pin Width	5	Narrow						Wide
Thurl Placement	5A	Back						Ahead

AMERICAN FIGURES					
Lifetime Performance			Functional Traits		
	Rel:	81%			
<b>GTPI</b>	<b>+2885</b>	Somatic Cell Score	2.62	Daughter Preg Rate	-1.5
<b>NET MERIT</b>	<b>\$810</b>	Productive Life	3.6	Sire Calving Ease	1.9%
<b>Production</b>	Rel: 81%			Dtr Calving Ease	2.1%
<b>Milk</b>	1019 lbs	Daughter / Herds	0/0	Sire Stillbirth	6.4%
<b>Fat</b>	79 lbs +0.15%	Combined F&P	139 lbs	Dtr Stillbirth	6.1%
<b>Protein</b>	60 lbs +0.10%	Cheese Merit	\$834	Fertility Index	

Proof Date:	Dec 2024	Type	Reliability:	80%	Dtrs/Herds:	0/0	Data supplied by	Holstein USA
<b>PTAT</b>	2.02	Poor						Excellent
<b>UDC</b>	2.00	Poor						Excellent
<b>FLC</b>	0.59	Poor						Excellent
<b>BSC</b>	-0.07	Poor						Excellent
Stature	1.59	Short						Tall
Strength	0.39	Weak						Strong
Body Depth	0.83	Shallow						Deep
Dairy Form	2.12	Coarse						Open Rib
Rump Angle	0.62	High						Sloped
Thurl Width	1.23	Narrow						Wide
Rear Legs-Side	-0.59	Straight						Sickle
Rear Legs-Rear	1.02	Sickle						Straight
Foot Angle	1.60	Low						Steep
Feet & Legs Score	0.81	Low						High
F. Udder Attachment	2.12	Weak						Strong
Rear Udder Height	3.07	Low						High
Rear Udder Width	2.89	Narrow						Wide
Udder Cleft	1.49	Weak						Strong
Udder Depth	1.43	Deep						Shallow
Front Teat Placement	0.19	Apart						Close
Rear Teat Placement	0.89	Apart						Close
Teat Length	0.20	Short						Long

799H000085  
*Drewholme*

# LOGIC<sup>PP</sup>

**+3704 GPA LPI**

- ✓ +105 KG FAT & +0.75%F
- ✓ +14 CONFORMATION
- ✓ +10 MAMMARY SYSTEM
- ✓ Only 2T Stature
- ✓ Low Rump Angle
- ✓ +102 Milking Speed

**THE #1 A2P2 SON IN THE BREED**  
*and Homozygous Polled*

A2P2-PP X DREWHOLME LAMBDA LEYSURE P-VG-88-3YR  
X EX 1\* X EX-92-4E-5\* X VG-3\* X VG-87 X VG-2YR  
X EX-10\* X IDEE LUSTRE-EX-95-3E-10\*

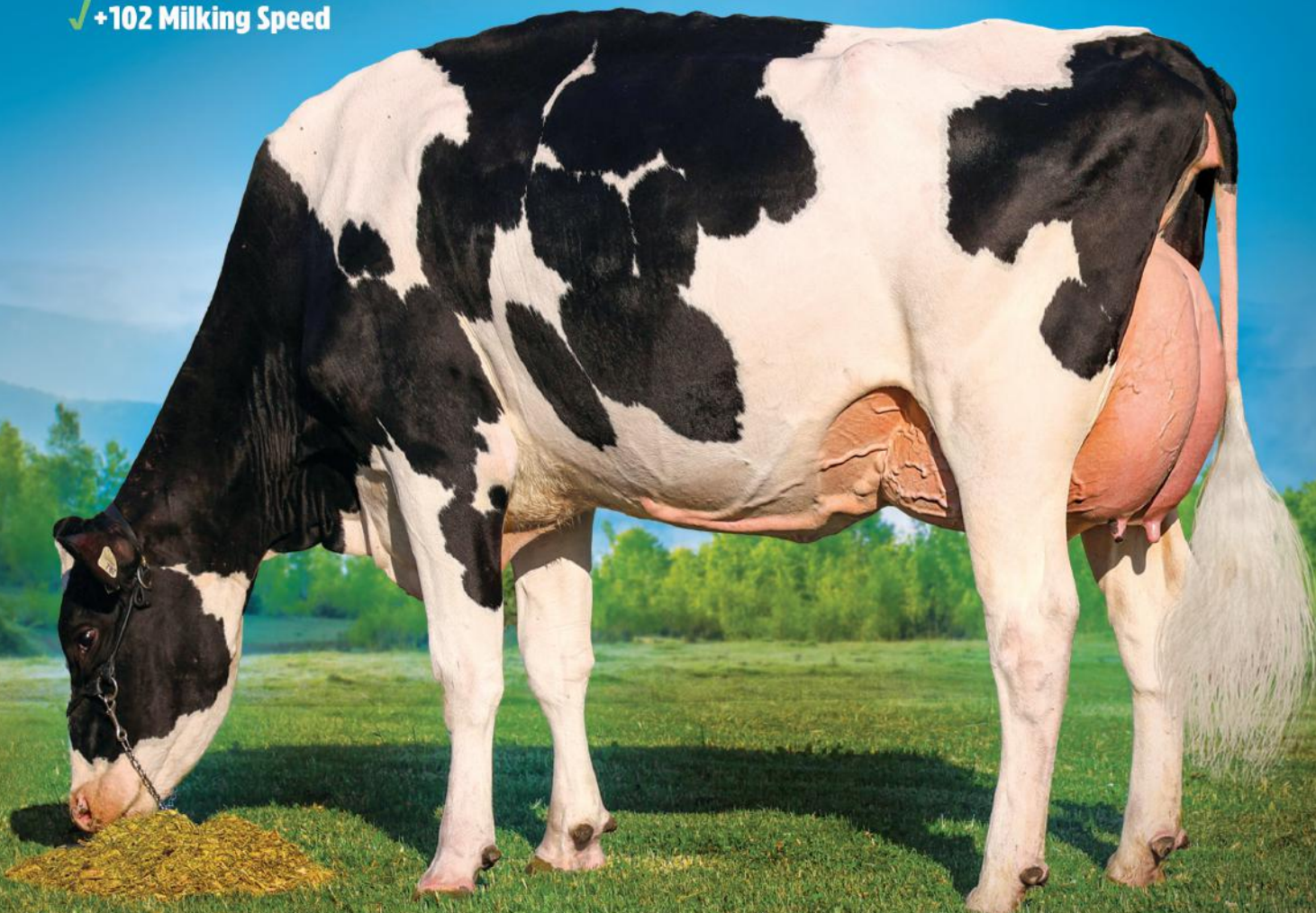

*His Dam...*

DREWHOLME LAMBDA LEYSURE P-VG-88-3YR

*Blondin*  
SIRE S

*The Art of Breeding!*

info@blondinsires.com | www.blondinsires.com | www.facebook.com/BlondinSires

799H000085 *Drewholme*  
**LOGIC-PP**

Reg: HOCANM14213339 / DOB: 12/21/2021 / ET BW POS A1A2 BB CDF CVF VRF BYF BLF DPF CNF / aAa: 423615

SIRE  
**VOGUE A2P2-PP**

DAM  
**DREWHOLME LAMBDA LEYSURE P VG 88-3YR**  
*sired by Farnear Delta-Lambda*  
 03-08 2X 305 D 12,608 KG M 4.0%F 3.6%P

2ND DAM  
**DREWHOLME ZIPIT LEYSURE P EX-90 1\***  
*sired by OCD Eraser Zipit-P*  
 04-02 3x 305 d 15,656 Kg M 4.5%F 3.4%P

3RD DAM  
**DREWHOLME SUPERSHOT LEISURE EX-92-5E 5\***  
 07-00 3x 305 d 18,048 Kg M 4.9%F 3.5%P

4TH - 13TH DAMS  
**VG-85-3YR 3\*** X **VG-87** X **VG-85-2YR** X **EX-90 10\***  
 X **Idee Lustre EX-95-3E 10\*** - Grand Champion RWF 2002  
 X **EX-92 19\* DOM** X **VG-85-3YR** X **VG-88-3YR 2\*** X **VG-87 3\***  
 X **EX-90 8\*** X **VG-85 5\***

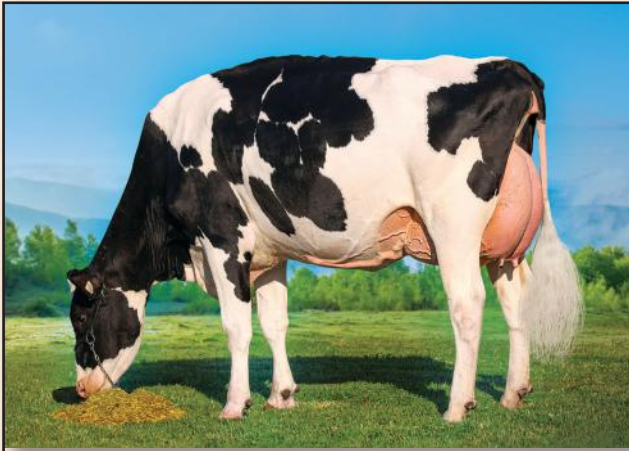

**DREWHOLME LAMBDA LEYSURE P VG 88-3YR**  
 Reserve All-Canadian Summer Junior 2-Yr- Old 2021  
 Dam



**DREWHOLME ZIPIT LEYSURE P EX-90**  
 2nd Dam

CANADIAN FIGURES					
Lifetime Performance			Functional Traits		
<b>GPA LPI</b>	<b>+3704</b>	Rel 82%	Dtrs/ Herds	/	
<b>PRO \$</b>	<b>\$2459</b>	Feed Efficiency	103	Daughter Fertility	97
<b>Production</b>	Rel 85%	Mastitis Resistance	104	Milking Speed	102
<b>Milk</b>	465 kgs	Metabolic Disease	103	Milking Temperament	105
<b>Fat</b>	105 kgs +0.75%	Hoof Health	107	Calving Ability	99
<b>Protein</b>	52 kgs +0.29%	Lactation Persistence	98	Dtr Calving Ability	102
			106	Body Condition	99

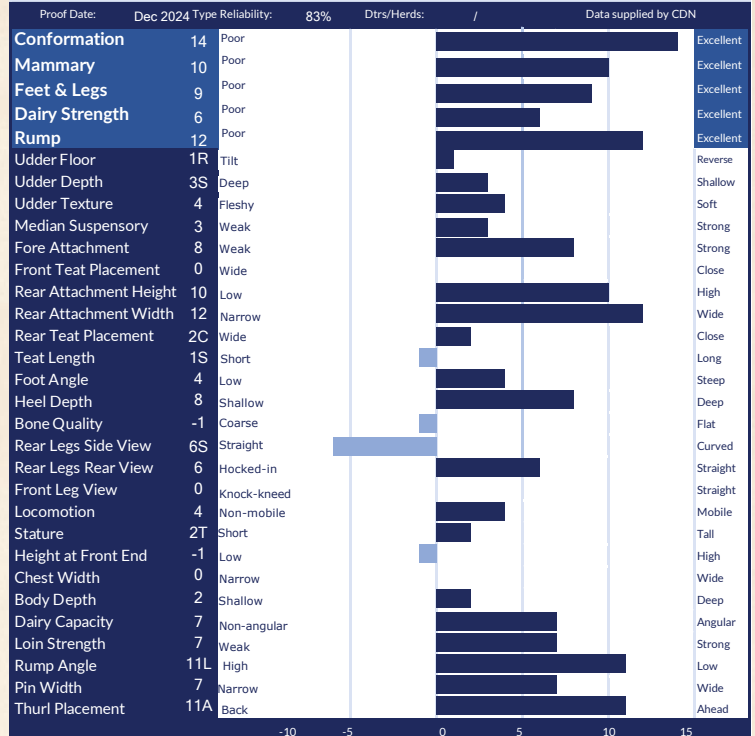

AMERICAN FIGURES					
Lifetime Performance			Functional Traits		
<b>GTPi</b>	<b>+2883</b>	Somatic Cell Score	2.80	Daughter Preg Rate	-2.5
<b>NET MERIT</b>	<b>\$800</b>	Productive Life	2.1	Sire Calving Ease	2.2%
<b>Production</b>	Rel: 82%			Dtr Calving Ease	2.0%
<b>Milk</b>	580 lbs	Daughter / Herds	0/0	Sire Stillbirth	6.0%
<b>Fat</b>	109 lbs +0.33%	Combined F&P	157 lbs	Dtr Stillbirth	5.7%
<b>Protein</b>	48 lbs +0.11%	Cheese Merit	\$821	Fertility Index	-1.7

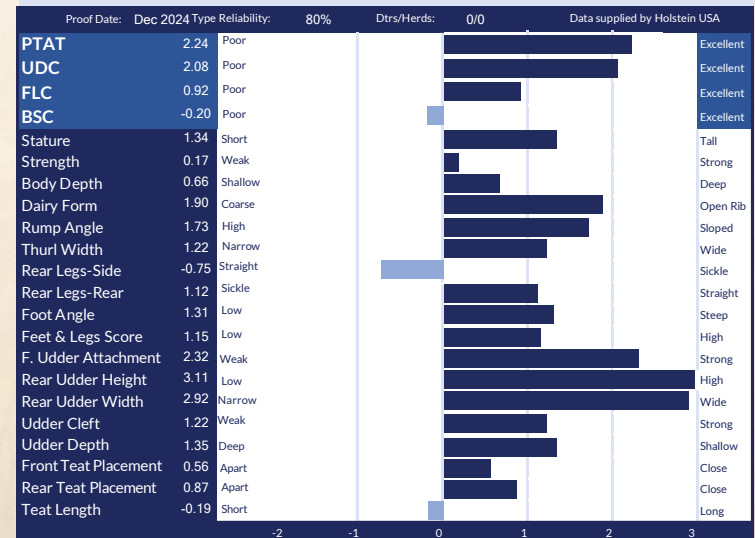

# Mystique **AVENGER**

**91% GP OR BETTER WITH 135 @ VG-2YR!**

**+11 CONFORMATION** *with* **+628 KG MILK** & **+0.22%F**



**OLORTINE AVENGER DESIGN VG-89-2YRS**  
**1ST WINTER 2YR & INTERMEDIATE CHAMPION ROYAL 2024**  
**ALL-CANADIAN WINTER MILKING IN MILK 2023**  
OWNED BY R&F LIVESTOCK & WALKER DAIRY  
BRED BY COREY MARTIN - OLORTINE HOLSTEINS

IMAGES © THE BULLVINE

*Blondin*  
**SIRES**

*The Art of Breeding!*

info@blondinsires.com | www.blondinsires.com | www.facebook.com/BlondinSires



799H000027 *Mystique*  
**AVENGER**

Reg: HOCANM120213097 / DOB: 11/22/2019 / RHA: 99% / ET BW A1A2 CDF CVF BYF BLF DPF CNF / aAa: 426531

SIRE  
**SIEMERS ROZUME**

DAM  
**MYSTIQUE LAMBDA ANIS EX-93 3\***  
*sired by Farnear Delta-Lambda-ET*  
 04-09 2x 305d 14,709Kg M 4.1%F 3.4%P

2ND DAM  
**MYSTIQUE EXTREME ABRICOT EX-94-3E 8\***  
**2023 HOLSTEIN CANADA COW OF THE YEAR**  
*sired by Silverridge V Extreme*  
 07-02 2x 305 d 18,115 Kg M 4.2%F 3.1%P

3RD DAM  
**MYSTIQUE MCCUTCHEN APRIL EX-93-2E 3\***  
 6-07 2x 305 d 15,885 Kg M 3.6%F 2.8%P

4TH - 13TH DAMS  
**VG-88 14\*** X **EX-2E 12\*** X **VG-88-2YR 4\*** X **EX-94-3E 13\***  
 X **EX-6E 14\*** X **VG-87 4\*** X



**AVENGER DAUGHTERS**

Owned by Ferme Vert D'or, Quebec image © Sheila Sunborg



DAUGHTER **MONTBRIANT AVENGER ROSELINE VG-87-2YR**  
**1st Sr 2-Yr & H.M Intermediate Champion Lachute 2024**  
 Bred by Ferme Beaudry & Fils, owned by Ferme Blondin

CANADIAN FIGURES						
Lifetime Performance		Rel 92%	Dtrs/ Herds	608/307	Functional Traits	
<b>GLPI</b>	<b>+3297</b>	Feed Efficiency	100	Daughter Fertility	100	
<b>PRO \$</b>	<b>\$1079</b>	Herd Life	106	Milking Speed	86	
<b>Production</b>	Rel 97%	Mastitis Resistance	104	Milking Temperament	93	
<b>Milk</b>	628 kgs	Metabolic Disease	102	Calving Ability	100	
<b>Fat</b>	51 kgs +0.22%	Hoof Health	109	Dtr Calving Ability	97	
<b>Protein</b>	13 kgs -0.07%	Lactation Persistency	109	Body Condition	108	

CANADIAN FIGURES					
Proof Date: Dec 2024		Type Reliability: 95%	Dtrs/Herds: 442/231	Data supplied by CDN	
Conformation	11	Poor			Excellent
Mammary	11	Poor			Excellent
Feet & Legs	0	Poor			Excellent
Dairy Strength	7	Poor			Excellent
Rump	8	Poor			Excellent
Udder Floor	4R	Tilt			Reverse
Udder Depth	10S	Deep			Shallow
Udder Texture	3	Fleshy			Soft
Median Suspensory	-1	Weak			Strong
Fore Attachment	15	Weak			Strong
Front Teat Placement	2C	Wide			Close
Rear Attachment Height	15	Low			High
Rear Attachment Width	9	Narrow			Wide
Rear Teat Placement	2W	Wide			Close
Teat Length	11S	Short			Long
Foot Angle	1	Low			Steep
Heel Depth	10	Shallow			Deep
Bone Quality	-1	Coarse			Flat
Rear Legs Side View	5S	Straight			Curved
Rear Legs Rear View	-4	Hocked-in			Straight
Front Leg View	4S	Knock-kneed			Straight
Locomotion	-7	Non-mobile			Mobile
Stature	3T	Short			Tall
Height at Front End	6	Low			High
Chest Width	7	Narrow			Wide
Body Depth	1	Shallow			Deep
Dairy Capacity	1	Non-angular			Angular
Loin Strength	10	Weak			Strong
Rump Angle	4L	High			Low
Pin Width	2	Narrow			Wide
Thurl Placement	4A	Back			Ahead

AMERICAN FIGURES					
Lifetime Performance		Functional Traits			
<b>GTPi</b>	<b>+2451</b>	Somatic Cell Score	2.77	Daughter Preg Rate	-2.7
<b>NET MERIT</b>	<b>\$338</b>	Productive Life	2.5	Sire Calving Ease	2.4%
<b>Production</b>	Rel: 90%	Daughter / Herds	608/307	Dtr Calving Ease	2.2%
<b>Milk</b>	676 lbs	Combined F&P	66 lbs	Sire Stillbirth	5.9%
<b>Fat</b>	48 lbs +0.08%	Cheese Merit	\$341	Dtr Stillbirth	6.6%
<b>Protein</b>	18 lbs -0.01%			Fertility Index	-2.15

AMERICAN FIGURES					
Proof Date: Dec 2024		Type Reliability: 84%	Dtrs/Herds: 442/231	Data supplied by Holstein USA	
PTAT	2.10	Poor			Excellent
UDC	2.80	Poor			Excellent
FLC	0.29	Poor			Excellent
BSC	0.89	Poor			Excellent
Stature	1.51	Short			Tall
Strength	0.77	Weak			Strong
Body Depth	0.58	Shallow			Deep
Dairy Form	0.40	Coarse			Open Rib
Rump Angle	0.89	High			Sloped
Thurl Width	0.77	Narrow			Wide
Rear Legs-Side	-0.72	Straight			Sickle
Rear Legs-Rear	0.57	Sickle			Straight
Foot Angle	1.34	Low			Steep
Feet & Legs Score	0.56	Low			High
F. Udder Attachment	4.06	Weak			Strong
Rear Udder Height	3.67	Low			High
Rear Udder Width	2.81	Narrow			Wide
Udder Clef	0.90	Weak			Strong
Udder Depth	3.40	Deep			Shallow
Front Teat Placement	1.14	Apart			Close
Rear Teat Placement	0.62	Apart			Close
Teat Length	-2.32	Short			Long

799HO00086

*Hamming*

# SALUTE



**An extremely exciting bull from a totally new family!**

AVENGER X HAMMING CHIEF SHADE EX-92-5YR X EX-93-2E 2\* DOORMAN  
X VG-3\* UNO X EX-92-5\* X VG-87-8\* X VG-89-3YR-14\*

- +3359 GPA LPI
- +527 KG MILK
- +0.29% FAT
- +15 CONFORMATION
- +12 Mammary System
- +10 Dairy Strength
- +12 Rump
- +103 Mastitis Resistance

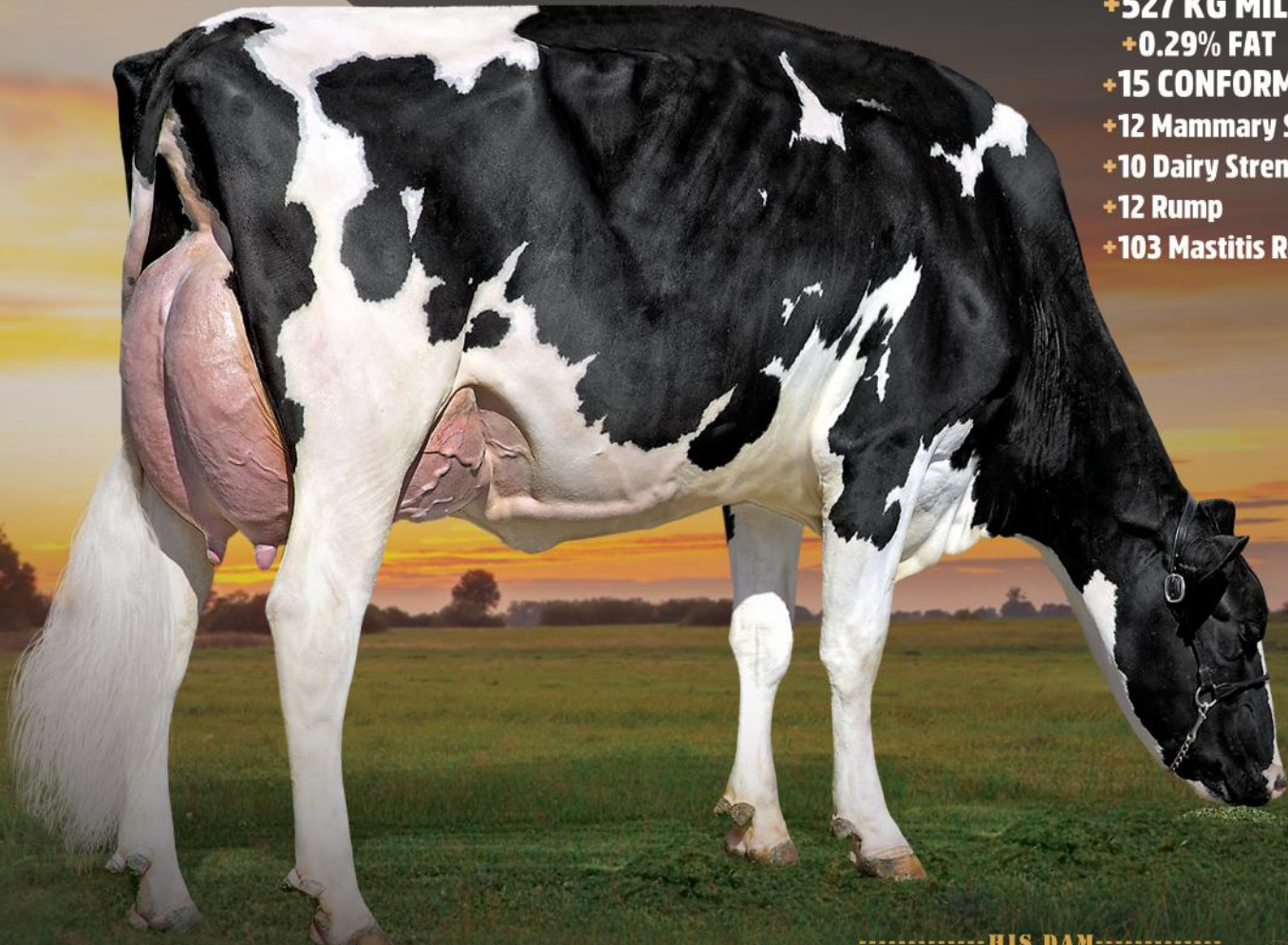

-----HIS DAM-----

HAMMING CHIEF SHADE EX-92-5YR

© VICKI FLETCHER

*Blondin*  
SIRES

*The Art of Breeding*

info@blondinsires.com | www.blondinsires.com | www.facebook.com/BlondinSires



799H000086 *Hamming*  
**SALUTE**



Reg: HOCANM14344784 / DOB: 01/10/2022 / BW A2A2 CDF CVF RDF BYF BLF DPF CNF / aAa 243615

SIRE  
**MYSTIQUE AVENGER**

DAM  
**HAMMING CHIEF SHADE EX-92-5YR**  
*sired by Stantons Chief*

05-05 3x P155 d 17,828 Kg M 4.4%F 3.8%P

2ND DAM  
**HAMMINGVIEW DOORMAN SUNSHINE EX-93-2E 2\***  
*sired by Val-Bisson Doorman*

04-02 2x 305 d 14,547 Kg M 4.7%F 3.6%P

3RD DAM  
**HAMMINGVIEW NUMERO UNO MONTANA VG-85-3YR 3\***  
 03-00 2x 305 d 10,758 Kg M 3.9%F 3.3%P

4TH - 6TH DAMS  
**EX-92-5\* x VG-87-8\* x VG-89-3YR-14\***



FILLE **SAGAMIE SALUTE BROOKLAW**  
 Owned by Les Fermes Boisvert bred by Ferme CPR Grenon



DAUGHTER **HODGLYNN SALUTE LEGACY**  
 Owned by Hodglyn Holstein & Savannah & Kolton Crack

CANADIAN FIGURES					
Lifetime Performance			Functional Traits		
	Rel	82%	Dtrs/ Herds		
<b>GPA LPI</b>	<b>+3359</b>	Feed Efficiency	97	Daughter Fertility	97
<b>PRO \$</b>	<b>\$1184</b>	Herd Life	103	Milking Speed	91
<b>Production</b>	Rel 85%	Mastitis Resistance	103	Milking Temperament	98
<b>Milk</b>	527 kgs	Metabolic Disease	102	Calving Ability	96
<b>Fat</b>	53 kgs +0.29%	Hoof Health	111	Dtr Calving Ability	97
<b>Protein</b>	27 kgs +0.08%	Lactation Persistency	104	Body Condition	105

Proof Date:	Dec 2024	Type	Reliability:	82%	Dtrs/Herds:	/	Data supplied by	CDN
<b>Conformation</b>	15	Poor						Excellent
<b>Mammary</b>	12	Poor						Excellent
<b>Feet &amp; Legs</b>	5	Poor						Excellent
<b>Dairy Strength</b>	10	Poor						Excellent
<b>Rump</b>	12	Poor						Excellent
<b>Udder Floor</b>	1R	Tilt						Reverse
<b>Udder Depth</b>	7S	Deep						Shallow
<b>Udder Texture</b>	9	Fleshy						Soft
<b>Median Suspensory</b>	5	Weak						Strong
<b>Fore Attachment</b>	13	Weak						Strong
<b>Front Teat Placement</b>	4C	Wide						Close
<b>Rear Attachment Height</b>	13	Low						High
<b>Rear Attachment Width</b>	11	Narrow						Wide
<b>Rear Teat Placement</b>	6C	Wide						Close
<b>Teat Length</b>	6S	Short						Long
<b>Foot Angle</b>	6	Low						Steep
<b>Heel Depth</b>	9	Shallow						Deep
<b>Bone Quality</b>	4	Coarse						Flat
<b>Rear Legs Side View</b>	0	Straight						Curved
<b>Rear Legs Rear View</b>	-1	Hocked-in						Straight
<b>Front Leg View</b>	1S	Knock-kneed						Straight
<b>Locomotion</b>	-4	Non-mobile						Mobile
<b>Stature</b>	7T	Short						Tall
<b>Height at Front End</b>	6	Low						High
<b>Chest Width</b>	6	Narrow						Wide
<b>Body Depth</b>	5	Shallow						Deep
<b>Dairy Capacity</b>	6	Non-angular						Angular
<b>Loin Strength</b>	13	Weak						Strong
<b>Rump Angle</b>	5L	High						Low
<b>Pin Width</b>	6	Narrow						Wide
<b>Thurl Placement</b>	6A	Back						Ahead

AMERICAN FIGURES					
Lifetime Performance			Functional Traits		
	Rel:	81%	Daughter / Herds		
<b>GTPI</b>	<b>+2491</b>	Somatic Cell Score	2.77	Daughter Preg Rate	-2.5
<b>NET MERIT</b>	<b>\$265</b>	Productive Life	0.9	Sire Calving Ease	2.8%
<b>Production</b>				Dtr Calving Ease	2.6%
<b>Milk</b>	460 lbs		0/0	Sire Stillbirth	6.9%
<b>Fat</b>	48 lbs +0.12%	Combined F&P	72 lbs	Dtr Stillbirth	6.4%
<b>Protein</b>	24 lbs +0.04%	Cheese Merit	\$275	Fertility Index	-2.3

Proof Date:	Dec 2024	Type	Reliability:	79%	Dtrs/Herds:	0/0	Data supplied by	Holstein USA
<b>PTAT</b>	3.12	Poor						Excellent
<b>UDC</b>	3.03	Poor						Excellent
<b>FLC</b>	0.62	Poor						Excellent
<b>BSC</b>	1.41	Poor						Excellent
<b>Stature</b>	2.66	Short						Tall
<b>Strength</b>	1.50	Weak						Strong
<b>Body Depth</b>	1.63	Shallow						Deep
<b>Dairy Form</b>	1.66	Coarse						Open Rib
<b>Rump Angle</b>	0.86	High						Sloped
<b>Thurl Width</b>	2.19	Narrow						Wide
<b>Rear Legs-Side</b>	0.14	Straight						Sickle
<b>Rear Legs-Rear</b>	0.71	Sickle						Straight
<b>Foot Angle</b>	1.63	Low						Steep
<b>Feet &amp; Legs Score</b>	1.22	Low						High
<b>F. Udder Attachment</b>	4.08	Weak						Strong
<b>Rear Udder Height</b>	4.16	Low						High
<b>Rear Udder Width</b>	3.79	Narrow						Wide
<b>Udder Cleft</b>	1.93	Weak						Strong
<b>Udder Depth</b>	3.17	Deep						Shallow
<b>Front Teat Placement</b>	1.28	Apart						Close
<b>Rear Teat Placement</b>	1.51	Apart						Close
<b>Teat Length</b>	-1.18	Short						Long

799H000024 *Hyden*

# LIMITED-P



MIRAND ✕ EX-91 RAMBO ✕ EX-90 CAPITAL GAIN ✕ VG-88-2\* DUPLEX ✕ EX-2E-6\* ✕ 6 MORE EX OR VG WITH 87\*

FROM THE COMESTAR LAURIE SHEIKS WITH 95\* STARS



LIMITED P DAUGHTERS  
AT FERME CLOVIS



## +16 CONFORMATION

- ✓ +495 KG MILK
- ✓ +10 MAMMARY SYSTEM
- ✓ +13 FEET *and* LEGS
- ✓ +11 DAIRY STRENGTH
- ✓ +11 RUMP
- ✓ POLLED *and* A2/A2

PHOTO © SHEILA SUNBORG

*The Art of Breeding!*

info@blondinsires.com | www.blondinsires.com | www.facebook.com/BlondinSires



799H000024 *Hyden*

# LIMITED-P



Reg: HOCANM13240050 / DOB: 07/20/2019 / RHA: 99% / BW POC A2A2 CDF CVF RDF BYF BLF DPF CNF / aAa: 432165

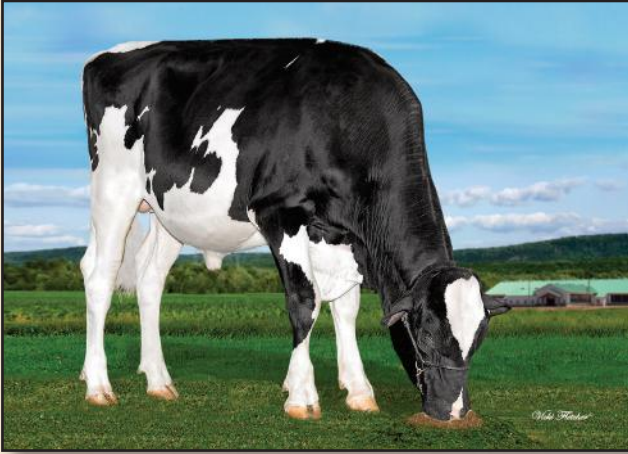

SIRE  
COOMBOONA ZIPIT MIRAND-PP

DAM  
HYDEN RAMBO LYRIC EX-91-2E  
*sired by OCD Kingboy Rambo*  
3-02 3x 305 d 13,244 Kg M 4.4%F 3.4%P

2ND DAM  
HYDEN CAPITALGAIN LYRA EX-90-2E  
*sired by Stantons Capital Gain*  
07-04 3x 305 d 18,315 Kg M 4.1%F 2.9%P

3RD DAM  
HYDEN DUPLEX LEXUS VG-88-3YR 3\*  
5-02 2x 305 d 15,887 Kg M 4.0%F 3.2%P

4TH - 9TH DAMS  
EX-2E 6\* x VG 21\* x VG 4\* x VG-87 24\* x  
Comestar Laurie Sheik VG-88 23\* x EX 15\*



LYDEN RAMBO LYRIC EX-91-2E  
Dam of Limited-P

CANADIAN FIGURES			
Lifetime Performance		Rel 93% Dtrs/ Herds 517/257	Functional Traits
GLPI	+2890	Feed Efficiency	100
PRO \$	\$296	Herd Life	99
Production	Rel 97%	Mastitis Resistance	100
Milk	495 kgs	Metabolic Disease	99
Fat	3 kgs -0.13%	Hoof Health	98
Protein	-3 kgs -0.16%	Lactation Persistency	102
		Daughter Fertility	93
		Milking Speed	90
		Milking Temperament	103
		Calving Ability	93
		Dtr Calving Ability	99
		Body Condition	93

CANADIAN FIGURES			
Proof Date: Dec 2024 Type Reliability: 95% Dtrs/Herds: 389/218 Data supplied by CDN			
Conformation	16	Poor	Excellent
Mammary	10	Poor	Excellent
Feet & Legs	13	Poor	Excellent
Dairy Strength	11	Poor	Excellent
Rump	11	Poor	Excellent
Udder Floor	2R	Tilt	Reverse
Udder Depth	0	Deep	Shallow
Udder Texture	10	Fleshy	Soft
Median Suspensory	5	Weak	Strong
Fore Attachment	8	Weak	Strong
Front Teat Placement	12C	Wide	Close
Rear Attachment Height	9	Low	High
Rear Attachment Width	7	Narrow	Wide
Rear Teat Placement	9C	Wide	Close
Teat Length	4L	Short	Long
Foot Angle	8	Low	Steep
Heel Depth	8	Shallow	Deep
Bone Quality	10	Coarse	Flat
Rear Legs Side View	4C	Straight	Curved
Rear Legs Rear View	10	Hocked-in	Straight
Front Leg View	6K	Knock-kneed	Straight
Locomotion	8	Non-mobile	Mobile
Stature	8T	Short	Tall
Height at Front End	12	Low	High
Chest Width	0	Narrow	Wide
Body Depth	9	Shallow	Deep
Dairy Capacity	13	Non-angular	Angular
Loin Strength	7	Weak	Strong
Rump Angle	2L	High	Low
Pin Width	19	Narrow	Wide
Thurl Placement	1A	Back	Ahead

AMERICAN FIGURES			
Lifetime Performance		Functional Traits	
GTPI	+2239	Somatic Cell Score	2.84
NET MERIT	\$35	Productive Life	0.3
Production	Rel: 94%	Daughter / Herds	611/302
Milk	541 lbs	Combined F&P	17 lbs
Fat	8 lbs -0.05%	Cheese Merit	\$35
Protein	9 lbs -0.03%	Daughter Preg Rate	-1.2
		Sire Calving Ease	3.4%
		Dtr Calving Ease	2.9%
		Sire Stillbirth	7.0%
		Dtr Stillbirth	6.4%
		Fertility Index	-0.85

AMERICAN FIGURES			
Proof Date: Dec 2024 Type Reliability: 86% Dtrs/Herds: 414/238 Data supplied by Holstein USA			
PTAT	2.79	Poor	Excellent
UDC	1.99	Poor	Excellent
FLC	1.31	Poor	Excellent
BSC	0.96	Poor	Excellent
Stature	2.61	Short	Tall
Strength	1.16	Weak	Strong
Body Depth	1.71	Shallow	Deep
Dairy Form	2.23	Coarse	Open Rib
Rump Angle	0.56	High	Sloped
Thurl Width	2.59	Narrow	Wide
Rear Legs-Side	0.97	Straight	Sickle
Rear Legs-Rear	1.79	Sickle	Straight
Foot Angle	1.68	Low	Steep
Feet & Legs Score	1.79	Low	High
F. Udder Attachment	2.38	Weak	Strong
Rear Udder Height	3.51	Low	High
Rear Udder Width	3.22	Narrow	Wide
Udder Cleft	1.57	Weak	Strong
Udder Depth	1.37	Deep	Shallow
Front Teat Placement	1.46	Apart	Close
Rear Teat Placement	1.74	Apart	Close
Teat Length	1.16	Short	Long

# ROBELLA MAJOR★★★

799H000071

Lambda X EX-91 Sidekick X VG Solomon

X EX-91-2E Jasper X Robella Reg Macy-EX-94-5\*



Cam Fisher photo

3RD DAM'S SISTER  
ROBELLA SANCHEZ MARABELLA-VG-89-3YR



✓+15 CONFORMATION

✓+683 KG MILK

✓+11 Mammary System

✓+13 Dairy Strength

✓+10 Fore Attachment

✓+11 Dairy Capacity

✓+11 Body Depth

✓ Low Rump Angle

HIS DAM ROBELLA SIDEKICK MOLLY-EX-91



Blondin  
SIRES

The Art of Breeding!

info@blondinsires.com | www.blondinsires.com | www.facebook.com/BlondinSires

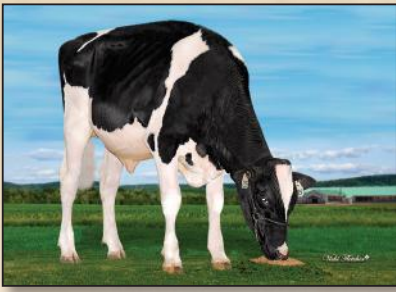

799H000071 *Robella*



# MAJOR

BW A2A2 CDF CVF BYF BLF DPF CNF

Reg: HOCANM14104450 / DOB: 09/01/2021 / RHA: 99% / aAa: 321465

SIRE  
FARNEAR DELTA-LAMBDA

DAM  
ROBELLA SIDEKICK MOLLY EX-91

sired by Walnutlawn Sidekick  
04-01 RX 305 D 12,900 KG M 4.3%F 3.0%P

2ND DAM  
ROBELLA SOLOMON MATTIE VG-85-2YR

sired by Walnutlawn Solomon  
2-07 2x 305 d 12,665 Kg M 3.9%F 3.1%P

3RD DAM  
ROBELLA LAMPADA JASPER MACY EX-91-2E

5-10 2x 305 d 15,061 Kg M 4.0%F 2.9%P

4TH - 10TH DAMS  
EX-94 5\* X VG-86 X VG-86 X GP-82 X EX-90 2\*  
X EX-90-5E 3\* X VG-85



DAUGHTER WCG MAJOR LISA  
1st Summer Calf Royal 2024  
1st Summer Calf & Junior Champion Haldimand-Norfolk 2024  
Owned by Willowcreek Genetics



DAUGHTER LEACHLAND MAJOR HEAD GAIL  
1st Spring Calf - Ontario Summer Show 2024  
Owned by Clarkvalley, Ontario

CANADIAN FIGURES						
Lifetime Performance			Functional Traits			
	Rel	81%	Dtrs/ Herds			
GPA LPI	+3080		Feed Efficiency	102	Daughter Fertility	92
PRO \$	\$619		Herd Life	101	Milking Speed	98
Production	Rel 84%		Mastitis Resistance	101	Milking Temperament	102
Milk	683 kgs		Metabolic Disease	102	Calving Ability	91
Fat	28 kgs +0.01%		Hoof Health	96	Dtr Calving Ability	92
Protein	20 kgs -0.03%		Lactation Persistency	100	Body Condition	94

Proof Date:	Dec 2024	Type	Reliability:	81%	Dtrs/Herds:	/	Data supplied by	CDN
Conformation	15	Poor						Excellent
Mammary	11	Poor						Excellent
Feet & Legs	7	Poor						Excellent
Dairy Strength	13	Poor						Excellent
Rump	9	Poor						Excellent
Udder Floor	3R	Tilt						Reverse
Udder Depth	2S	Deep						Shallow
Udder Texture	10	Fleshy						Soft
Median Suspensory	4	Weak						Strong
Fore Attachment	10	Weak						Strong
Front Teat Placement	4C	Wide						Close
Rear Attachment Height	8	Low						High
Rear Attachment Width	9	Narrow						Wide
Rear Teat Placement	2C	Wide						Close
Teat Length	1L	Short						Long
Foot Angle	5	Low						Steep
Heel Depth	11	Shallow						Deep
Bone Quality	5	Coarse						Flat
Rear Legs Side View	2C	Straight						Curved
Rear Legs Rear View	4	Hocked-in						Straight
Front Leg View	4S	Knock-kneed						Straight
Locomotion	0	Non-mobile						Mobile
Stature	8T	Short						Tall
Height at Front End	9	Low						High
Chest Width	4	Narrow						Wide
Body Depth	11	Shallow						Deep
Dairy Capacity	11	Non-angular						Angular
Loin Strength	11	Weak						Strong
Rump Angle	2L	High						Low
Pin Width	10	Narrow						Wide
Thurl Placement	0	Back						Ahead

AMERICAN FIGURES						
Lifetime Performance			Functional Traits			
	Rel:	82%	Daughter / Herds			
GTPi	+2280		Somatic Cell Score	2.86	Daughter Preg Rate	-4.4
NET MERIT	\$150		Productive Life	-0.1	Sire Calving Ease	3.4%
Production	Rel: 82%				Dtr Calving Ease	3.2%
Milk	894 lbs			0/0	Sire Stillbirth	7.6%
Fat	35 lbs 0.00%		Combined F&P	58 lbs	Dtr Stillbirth	8.7%
Protein	23 lbs -0.02%		Cheese Merit	\$150	Fertility Index	-4.08

Proof Date:	Dec 2024	Type	Reliability:	80%	Dtrs/Herds:	0/0	Data supplied by	Holstein USA
PTAT	3.12	Poor						Excellent
UDC	2.42	Poor						Excellent
FLC	0.71	Poor						Excellent
BSC	0.64	Poor						Excellent
Stature	2.53	Short						Tall
Strength	1.34	Weak						Strong
Body Depth	2.32	Shallow						Deep
Dairy Form	3.11	Coarse						Open Rib
Rump Angle	0.13	High						Sloped
Thurl Width	2.19	Narrow						Wide
Rear Legs-Side	0.59	Straight						Sickle
Rear Legs-Rear	0.98	Sickle						Straight
Foot Angle	1.73	Low						Steep
Feet & Legs Score	1.23	Low						High
F. Udder Attachment	3.11	Weak						Strong
Rear Udder Height	3.73	Low						High
Rear Udder Width	3.65	Narrow						Wide
Udder Cleft	1.50	Weak						Strong
Udder Depth	1.62	Deep						Shallow
Front Teat Placement	1.35	Apart						Close
Rear Teat Placement	1.36	Apart						Close
Teat Length	0.04	Short						Long

799H000117 *Blondin*

# MACHINE

Destination ♂ VG-2YR Barolo ♂ VG-88-3\* Chief  
♂ 7 More EX or VG dams back to Belfast Goldwyn Lasenza-EX-95-3E-23\*



*2nd dam*

VOGUE CHIEF MOONLIGHT  
VG-88-3YR 3\*

COMBINING TYPE, PRODUCTION *and* A LAMBDA-FREE PEDIGREE!

| +3379 GLPI | +15 Conformation |  
| +1258 Kg Milk | +70 Kg Fat & +0.18%F |

√ +11 Mammary System √ +11 Feet & Legs

√ +10 Dairy Strength

IMAGE SHEILA SUNBORG

The Art of Breeding!  
info@blondinsires.com | www.blondinsires.com | www.facebook.com/BlondinSires

*Blondin*  
SIRE S



799H000117 *Blondin*

# MACHINE

Reg: HOCANM121079880 / DOB: 02/02/2023 / ET BW A1A2 AE RDF VRF MWF CDF BYF CVF BLF DPF / aAa 342156



SIRE  
BLONDIN DESTINATION

DAM  
BLONDIN BAROLO MOOLA VG-85-2YR  
*Sired by Claynook Barolo SG*  
02-00 2X 305 D 9,522 KG M 4.8%F 3.5%P

2ND DAM  
VOGUE CHIEF MOONLIGHT VG-88-3YR 3\*  
*Sired by Stantons Chief*  
01-11 2X 305 D 10,548 KG M 4.4%F 3.2%P

3RD DAM  
VOGUE KINGBOY MOONSTRUCK VG-87-2YR  
02-00 2X 305 D 12,483 KG M 3.5%F 3.0%P

4TH - 9TH DAMS  
VG-88-3YR 6\* X BELFAST GOLWYN LASENZA EX-95-3E 23\*  
X EX-92-6YR 5\* X EX-91-2E 2\* X EX-94-5E 6\* X VG-86-6YR 1\*

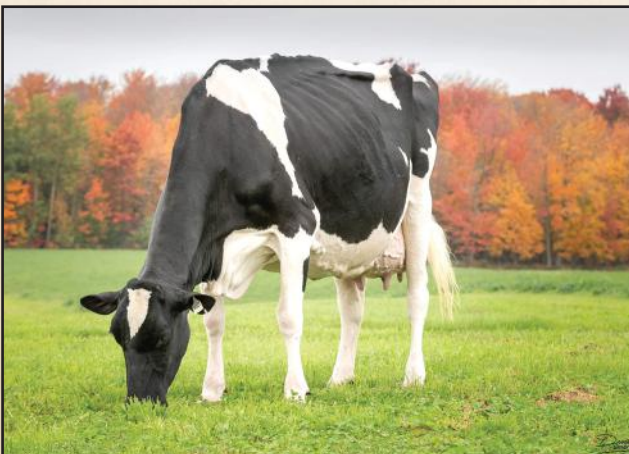

BELFAST GOLWYN LASENZA EX-95-3E 23\*

CANADIAN FIGURES					
Lifetime Performance			Functional Traits		
GPA LPI	+3379	Rel 79%	Dtrs/ Herds	/	
PRO \$	\$1461	Feed Efficiency	93	Daughter Fertility	97
Production	Rel 82%	Mastitis Resistance	100	Milking Speed	98
Milk	1258 kgs	Metabolic Disease	102	Milking Temperament	99
Fat	70 kgs +0.18%	Hoof Health	100	Calving Ability	98
Protein	40 kgs -0.03%	Lactation Persistency	96	Dtr Calving Ability	100
			103	Body Condition	99

Proof Date:	Dec 2024	Type	Reliability:	79%	Dtrs/Herds:	/	Data supplied by	CDN
Conformation	15	Poor						Excellent
Mammary	11	Poor						Excellent
Feet & Legs	11	Poor						Excellent
Dairy Strength	10	Poor						Excellent
Rump	6	Poor						Excellent
Udder Floor	4R	Tilt						Reverse
Udder Depth	6S	Deep						Shallow
Udder Texture	9	Fleshy						Soft
Median Suspensory	11	Weak						Strong
Fore Attachment	7	Weak						Strong
Front Teat Placement	1C	Wide						Close
Rear Attachment Height	9	Low						High
Rear Attachment Width	9	Narrow						Wide
Rear Teat Placement	4C	Wide						Close
Teat Length	0	Short						Long
Foot Angle	8	Low						Steep
Heel Depth	11	Shallow						Deep
Bone Quality	7	Coarse						Flat
Rear Legs Side View	1S	Straight						Curved
Rear Legs Rear View	9	Hocked-in						Straight
Front Leg View	3S	Knock-kneed						Straight
Locomotion	3	Non-mobile						Mobile
Stature	8T	Short						Tall
Height at Front End	8	Low						High
Chest Width	4	Narrow						Wide
Body Depth	5	Shallow						Deep
Dairy Capacity	9	Non-angular						Angular
Loin Strength	8	Weak						Strong
Rump Angle	2H	High						Low
Pin Width	7	Narrow						Wide
Thurl Placement	2A	Back						Ahead

AMERICAN FIGURES					
Lifetime Performance			Functional Traits		
GTPi	+2538	Somatic Cell Score	2.97	Daughter Preg Rate	-2
NET MERIT	\$267	Productive Life	-0.5	Sire Calving Ease	2.3%
Production	Rel: 80%			Dtr Calving Ease	2.4%
Milk	1043 lbs	Daughter / Herds	0/0	Sire Stillbirth	6.6%
Fat	62 lbs +0.08%	Combined F&P	91 lbs	Dtr Stillbirth	6.4%
Protein	29 lbs -0.01%	Cheese Merit	\$266	Fertility Index	-1.16

Proof Date:	Dec 2024	Type	Reliability:	78%	Dtrs/Herds:	0/0	Data supplied by	Holstein USA
PTAT	3.09	Poor						Excellent
UDC	2.36	Poor						Excellent
FLC	0.96	Poor						Excellent
BSC	1.09	Poor						Excellent
Stature	2.83	Short						Tall
Strength	1.44	Weak						Strong
Body Depth	1.87	Shallow						Deep
Dairy Form	2.28	Coarse						Open Rib
Rump Angle	-0.36	High						Sloped
Thurl Width	1.89	Narrow						Wide
Rear Legs-Side	0.28	Straight						Sickle
Rear Legs-Rear	1.34	Sickle						Straight
Foot Angle	1.75	Low						Steep
Feet & Legs Score	1.51	Low						High
F. Udder Attachment	3.00	Weak						Strong
Rear Udder Height	3.40	Low						High
Rear Udder Width	3.10	Narrow						Wide
Udder Cleft	2.37	Weak						Strong
Udder Depth	2.52	Deep						Shallow
Front Teat Placement	1.19	Apart						Close
Rear Teat Placement	1.38	Apart						Close
Teat Length	-0.64	Short						Long

★ ★ ★  
799H000099  
*Walnutlawn*

# LIBERTY

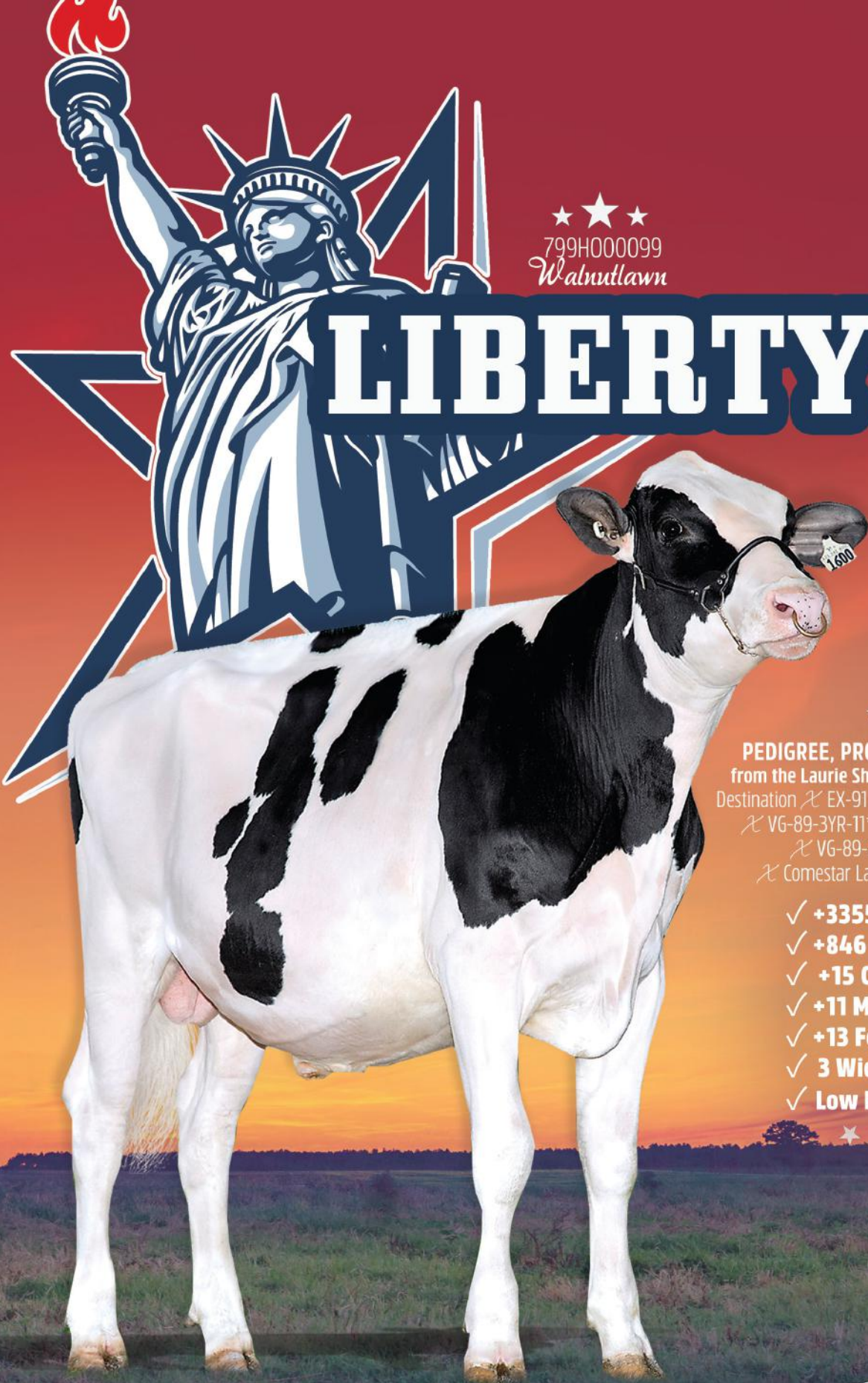

★ ★ ★

**PEDIGREE, PRODUCTION & CONFORMATION**  
from the Laurie Sheiks with 125 stars in the pedigree!  
Destination X EX-91 Sidekick X VG-86-2YR-16\* Snowman  
X VG-89-3YR-11\* Shottle X EX-92-6\* X VG-87-9\*  
X VG-89-21\* X VG-2\* X VG-87-23\*  
X Comestar Laurie Sheik-VG-88-23\* X EX-15\*

- ✓ **+3355 GPA LPI**
- ✓ **+846 Kg Milk & +0.22%F**
- ✓ **+15 Conformation**
- ✓ **+11 Mammary System**
- ✓ **+13 Feet & Legs**
- ✓ **3 Wide Rear Teats**
- ✓ **Low Rump Angle**

★ ★ ★

IMAGE VICKI FLECHER

info@blondinsires.com | www.blondinsires.com | www.facebook.com/BlondinSires

*The Art of Breeding!*



799H000099 *WalnutLawn*  
**LIBERTY**

Reg: HOCANM14542715 / DOB: 10/11/2022 / ET BW A1A1 CDF CVF RDF VRF BYF BLF DPF CNF



SIRE  
**BLONDIN DESTINATION**

DAM  
**WALNUTLAWN SIDEKICK LUCILLE EX-91**  
*sired by Walnutlawn Sidekick*  
 02-11 RX 305 D 13,679 KG M 5.0%F 3.4%P

2ND DAM  
**FREUREHAVEN FGS LUCY VG-86-2YR 16\***  
*sired by Elevo Genetics Snowman*  
 07-01 2X 305 D 14,952 KG M 3.8%F 3.1%P

3RD DAM  
**FREUREHAVEN SHOTTLE LAUTELLA VG-89-3YR 11\***  
 03-00 2X 305 D 17,856 KG M 3.8%F 3.1%P

4TH - 10TH DAMS

EX-92 6\* X VG-87 9\* X VG-89 21\* X VG-85-2YR 2\* X VG-87 23\*  
 X COMESTAR LAURIE SHEIK VG-88 23\* X EX-90 15\*



DAM - WALNUTLAWN SIDEKICK LUCILLE EX-91

CANADIAN FIGURES					
Lifetime Performance		Rel 80%	Dtrs/ Herds	Functional Traits	
GPA LPI	+3355	Feed Efficiency	100	Daughter Fertility	95
PRO \$	\$1338	Herd Life	100	Milking Speed	95
Production	Rel 83%	Mastitis Resistance	106	Milking Temperament	98
Milk	846 kgs	Metabolic Disease	97	Calving Ability	100
Fat	57 kgs +0.22%	Hoof Health	100	Dtr Calving Ability	98
Protein	26 kgs -0.02%	Lactation Persistency	100	Body Condition	96

Proof Date:	Dec 2024	Type	Reliability:	80%	Dtrs/Herds:	/	Data supplied by	CDN
Conformation	15	Poor						Excellent
Mammary	11	Poor						Excellent
Feet & Legs	13	Poor						Excellent
Dairy Strength	7	Poor						Excellent
Rump	6	Poor						Excellent
Udder Floor	7R	Tilt						Reverse
Udder Depth	5S	Deep						Shallow
Udder Texture	9	Fleshy						Soft
Median Suspensory	4	Weak						Strong
Fore Attachment	8	Weak						Strong
Front Teat Placement	3C	Wide						Close
Rear Attachment Height	6	Low						High
Rear Attachment Width	11	Narrow						Wide
Rear Teat Placement	3W	Wide						Close
Teat Length	1L	Short						Long
Foot Angle	9	Low						Steep
Heel Depth	12	Shallow						Deep
Bone Quality	8	Coarse						Flat
Rear Legs Side View	2C	Straight						Curved
Rear Legs Rear View	9	Hocked-in						Straight
Front Leg View	2S	Knock-kneed						Straight
Locomotion	2	Non-mobile						Mobile
Stature	4T	Short						Tall
Height at Front End	1	Low						High
Chest Width	1	Narrow						Wide
Body Depth	0	Shallow						Deep
Dairy Capacity	7	Non-angular						Angular
Loin Strength	9	Weak						Strong
Rump Angle	1L	High						Low
Pin Width	3	Narrow						Wide
Thurl Placement	3A	Back						Ahead

AMERICAN FIGURES					
Lifetime Performance		Functional Traits			
GTPi	+2451	Somatic Cell Score	2.76	Daughter Preg Rate	-3.7
NET MERIT	\$273	Productive Life	-0.7	Sire Calving Ease	2.4%
Production	Rel: 80%			Dtr Calving Ease	2.4%
Milk	860 lbs	Daughter / Herds	0/0	Sire Stillbirth	6.5%
Fat	55 lbs +0.08%	Combined F&P	79 lbs	Dtr Stillbirth	6.5%
Protein	24 lbs -0.01%	Cheese Merit	\$277	Fertility Index	-2.64

Proof Date:	Dec 2024	Type	Reliability:	78%	Dtrs/Herds:	0/0	Data supplied by	Holstein USA
PTAT	2.47	Poor						Excellent
UDC	2.01	Poor						Excellent
FLC	1.41	Poor						Excellent
BSC	0.13	Poor						Excellent
Stature	1.69	Short						Tall
Strength	0.66	Weak						Strong
Body Depth	1.00	Shallow						Deep
Dairy Form	2.06	Coarse						Open Rib
Rump Angle	0.45	High						Sloped
Thurl Width	0.93	Narrow						Wide
Rear Legs-Side	0.62	Straight						Sickle
Rear Legs-Rear	1.75	Sickle						Straight
Foot Angle	1.84	Low						Steep
Feet & Legs Score	1.63	Low						High
F. Udder Attachment	2.38	Weak						Strong
Rear Udder Height	2.95	Low						High
Rear Udder Width	2.82	Narrow						Wide
Udder Cleft	1.40	Weak						Strong
Udder Depth	1.50	Deep						Shallow
Front Teat Placement	0.92	Apart						Close
Rear Teat Placement	0.63	Apart						Close
Teat Length	-0.15	Short						Long

799H000109  
Comestar

# LEGACY



Destination X VG-87-2YR Perfect X VG-88-3YR 2\* Tropic X VG-88-3YR Unix X  
Comestar Lamadona Doorman-EX-94-2E-28\* back to the great Laurie Sheik-VG-88-23\*

- +3543 GPA LPI**
- +1377 KG MILK**
- +71 Kg Fat *with* +0.14%F**
- +12 CONFORMATION**
- ✓ **+10 Mammary System**
- ✓ **+13 Feet & Legs**
- ✓ **+103 Daughter Fertility**
- ✓ **+102 Milking Speed**



*Blondin*  
SIRE S

*The Art of Breeding!*

info@blondinsires.com | www.blondinsires.com | www.facebook.com/BlondinSires

*His Dam*  
**COMESTAR LATINET PERFECT VG-87-2YR**  
OWNED BY VECTOR GENETICS AND BOKMA FARMS

799H000109 *Comestar*  
**LEGACY**



Reg: HOCANM121298035 / DOB: 01/05/2023 / ET BW A2A2 AB RDF VRF CDF BYF CVF BLF DPF CNF

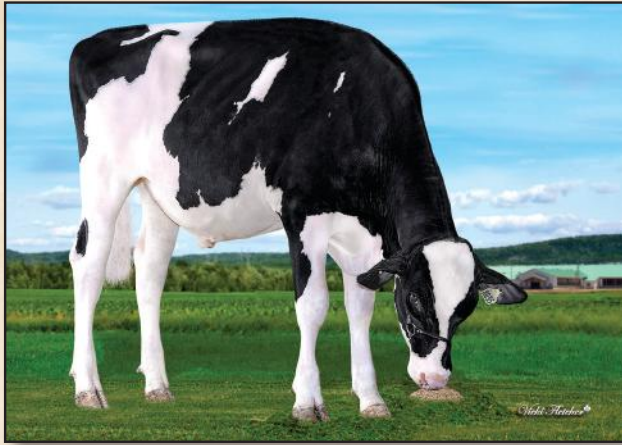

SIRE  
**BLONDIN DESTINATION**

DAM  
**COMESTAR LATINET PERFECT VG-87-2YR**  
*sired by Siemers Rengd Perfect*  
**1-11 2X 305 d 12,618 kg M 4.7%F 3.4%P**

2ND DAM  
**COMESTAR LATASHA TROPIC VG-88-3YR 2\***  
*sired by Peak Tropic*  
**04-06 RX P125 D 12,023 KG M 4.8%F 3.4%P**

3RD DAM  
**COMESTAR LANIKE UNIX VG-88-3YR**  
**03-02 2x 305 d 13,454 kg M 4.1%F 3.4%P**

4TH - 12TH DAMS  
**COMESTAR LAMADONA DOORMAN EX-94-2E 28\* X VG-87-2YR 19\***  
**X VG-88-3YR 22\* X COMESTAR LAUTAMIE TITANIC VG-89-2YR 33\* X**  
**VG-89-4YR 21\* X VG-85-2YR 2\* X VG-87-6YR 23\***  
**X COMESTAR LAURIE SHEIK VG-88-5YR 23\* X EX-90 15\***



**COMESTAR LAMADONA DOORMAN-EX-94-2E-28\***  
 4th Dam

CANADIAN FIGURES						
Lifetime Performance			Functional Traits			
GPA LPI	+3543	Rel 77%	Feed Efficiency	101	Daughter Fertility	103
PRO \$	\$2257		Herd Life	102	Milking Speed	102
Production		Rel 81%	Mastitis Resistance	100	Milking Temperament	102
Milk	1377 kgs		Metabolic Disease	97	Calving Ability	103
Fat	71 kgs +0.14%		Hoof Health	91	Dtr Calving Ability	107
Protein	46 kgs -0.01%		Lactation Persistency	100	Body Condition	100

Proof Date:	Dec 2024	Type	Reliability:	78%	Dtrs/Herds:	/	Data supplied by	CDN
Conformation	12	Poor						Excellent
Mammary	10	Poor						Excellent
Feet & Legs	13	Poor						Excellent
Dairy Strength	5	Poor						Excellent
Rump	2	Poor						Excellent
Udder Floor	3R	Tilt						Reverse
Udder Depth	3S	Deep						Shallow
Udder Texture	7	Fleshy						Soft
Median Suspensory	9	Weak						Strong
Fore Attachment	5	Weak						Strong
Front Teat Placement	4C	Wide						Close
Rear Attachment Height	7	Low						High
Rear Attachment Width	9	Narrow						Wide
Rear Teat Placement	6C	Wide						Close
Teat Length	2L	Short						Long
Foot Angle	3	Low						Steep
Heel Depth	9	Shallow						Deep
Bone Quality	6	Coarse						Flat
Rear Legs Side View	1C	Straight						Curved
Rear Legs Rear View	15	Hocked-in						Straight
Front Leg View	0	Knock-kneed						Straight
Locomotion	2	Non-mobile						Mobile
Stature	3T	Short						Tall
Height at Front End	5	Low						High
Chest Width	2	Narrow						Wide
Body Depth	-2	Shallow						Deep
Dairy Capacity	5	Non-angular						Angular
Loin Strength	2	Weak						Strong
Rump Angle	3H	High						Low
Pin Width	6	Narrow						Wide
Thurl Placement	0	Back						Ahead

AMERICAN FIGURES					
Lifetime Performance			Functional Traits		
GTPi	+2792	Somatic Cell Score	2.89	Daughter Preg Rate	-1
NET MERIT	\$563	Productive Life	1.2	Sire Calving Ease	2.0%
Production		Rel: 80%		Dtr Calving Ease	1.4%
Milk	1507 lbs	Daughter / Herds	0/0	Sire Stillbirth	6.1%
Fat	72 lbs +0.05%	Combined F&P	118 lbs	Dtr Stillbirth	4.9%
Protein	46 lbs -0.01%	Cheese Merit	\$566	Fertility Index	0.46

Proof Date:	Dec 2024	Type	Reliability:	78%	Dtrs/Herds:	0/0	Data supplied by	Holstein USA
PTAT	2.59	Poor						Excellent
UDC	2.12	Poor						Excellent
FLC	1.79	Poor						Excellent
BSC	0.46	Poor						Excellent
Stature	1.85	Short						Tall
Strength	0.85	Weak						Strong
Body Depth	1.15	Shallow						Deep
Dairy Form	2.14	Coarse						Open Rib
Rump Angle	-0.45	High						Sloped
Thurl Width	1.99	Narrow						Wide
Rear Legs-Side	0.82	Straight						Sickle
Rear Legs-Rear	2.54	Low						Straight
Foot Angle	1.52	Low						Steep
Feet & Legs Score	1.96	Low						High
F. Udder Attachment	2.22	Weak						Strong
Rear Udder Height	3.09	Low						High
Rear Udder Width	3.15	Narrow						Wide
Udder Cleft	2.30	Weak						Strong
Udder Depth	1.36	Deep						Shallow
Front Teat Placement	1.30	Apart						Close
Rear Teat Placement	1.81	Apart						Close
Teat Length	0.25	Short						Long

Blondin

BOOK THIS ALL-INCLUSIVE "DESTINATION" TODAY!

799H000051

# DESTINATION

Alligator X VG-2YR 3\* Hotline X EX-92 Delta X EX-94-2E Doorman X EX-94-2E X 10 More EX or VG



**+3458 GPA LPI**

**+1674 kg Milk** *with* **+75 kg Fat**

**+15 Feet & Legs** *and* **+12 Conformation**

1W FRONT TEAT PLACEMENT

+10 MEDIAN SUSPENSORY

+13 REAR UDDER WIDTH

IMAGE © SHIRAZ

Blondin  
SIRE

*The Art of Breeding!*

info@blondinsires.com | www.blondinsires.com | www.facebook.com/BlondinSires

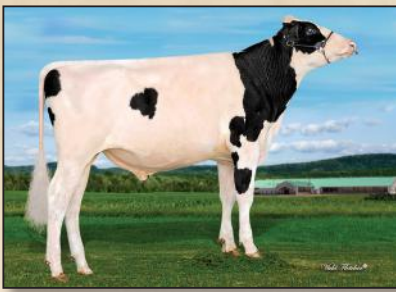

799H000051 *Blondin*

# DESTINATION

ET BW A1A2 CDF CVF BYF BLF DPF CNF

Reg: HOCANM120345247 / DOB: 12/23/2020 / RHA: 99% / aAa: 432156

**SIRE**  
STANTONS ALLIGATOR

**DAM**  
KINGS-RANSOM HOT DEBBIE-ET VG-85-2YR 3\*  
sired by Peak Hotline

2-03 2x 305 d 13,865 Kg M 5.0%F 3.4%P

**2ND DAM**  
KINGS-RANSOM DELTA DESTINY EX-92 DOM  
sired by Mr Mogul Delta

2-00 3x 365 d 16,261 Kg M 4.0%F 3.4%P

**3RD DAM**  
KINGS-RANSOM DM DEBONAIR-ET EX-94 2E DOM  
5-03 3x 365 d 15,177 Kg M 4.9%F 3.1%P

**4TH - 14TH DAMS**  
EX-94-2E DOM 6\* X VG-87 DOM X VG-88 GMD DOM X EX-91-2E  
GMD DOM X EX-91 GMD DOM  
X VG-87 GMD DOM X VG-85 GMD DOM  
X VG-87 GMD DOM X VG-88 GMD DOM  
X VG-87 GMD X EX-90-3E GMD

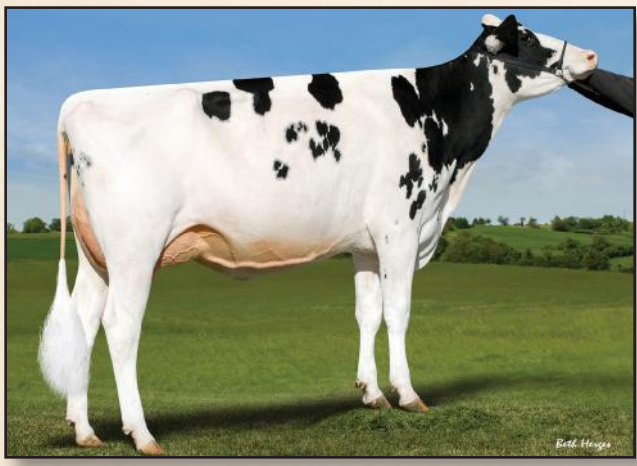

DAUGHTER JACOBS DESTINATION SHAPE VG-89 2YRS  
Owned by Andrews Enterprises, Pennsylvania

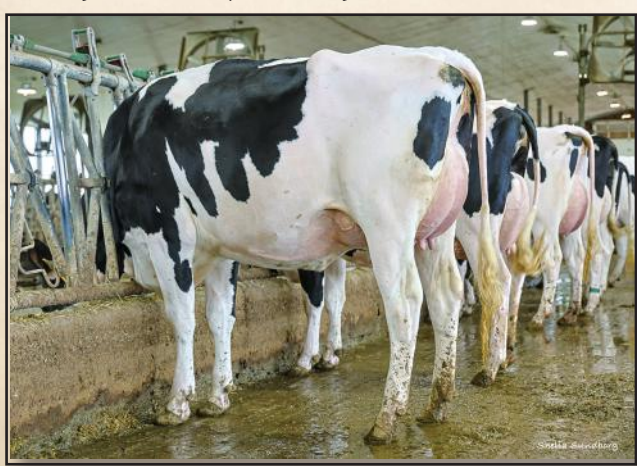

DAUGHTER BLONDIN DESTINATION EGYPT VG-2YRS  
Owned by Ferme Blondin

CANADIAN FIGURES						
Lifetime Performance		Rel 84%	Dtrs/ Herds 17/10	Functional Traits		
GPA LPI	+3458	Feed Efficiency		102	Daughter Fertility	99
PRO \$	\$1961	Herd Life		99	Milking Speed	97
Production	Rel 87%	Mastitis Resistance		101	Milking Temperament	101
Milk	1674 kgs	Metabolic Disease		96	Calving Ability	102
Fat	75 kgs +0.08%	Hoof Health		94	Dtr Calving Ability	103
Protein	50 kgs -0.06%	Lactation Persistency		98	Body Condition	97

Proof Date:	Dec 2024	Type Reliability:	84%	Dtrs/Herds:	5/3	Data supplied by	CDN
Conformation	12	Poor					Excellent
Mammary	6	Poor					Excellent
Feet & Legs	15	Poor					Excellent
Dairy Strength	8	Poor					Excellent
Rump	3	Poor					Excellent
Udder Floor	2R	Tilt					Reverse
Udder Depth	2D	Deep					Shallow
Udder Texture	8	Fleshy					Soft
Median Suspensory	10	Weak					Strong
Fore Attachment	1	Weak					Strong
Front Teat Placement	1W	Wide					Close
Rear Attachment Height	6	Low					High
Rear Attachment Width	13	Narrow					Wide
Rear Teat Placement	1C	Wide					Close
Teat Length	1S	Short					Long
Foot Angle	8	Low					Steep
Heel Depth	11	Shallow					Deep
Bone Quality	9	Coarse					Flat
Rear Legs Side View	1S	Straight					Curved
Rear Legs Rear View	16	Hocked-in					Straight
Front Leg View	2S	Knock-kneed					Straight
Locomotion	5	Non-mobile					Mobile
Stature	6T	Short					Tall
Height at Front End	5	Low					High
Chest Width	1	Narrow					Wide
Body Depth	3	Shallow					Deep
Dairy Capacity	9	Non-angular					Angular
Loin Strength	4	Weak					Strong
Rump Angle	2H	High					Low
Pin Width	5	Narrow					Wide
Thurl Placement	1A	Back					Ahead

AMERICAN FIGURES					
Lifetime Performance		Functional Traits			
GTPi	+2671	Somatic Cell Score	2.93	Daughter Preg Rate	-3.2
NET MERIT	\$484	Productive Life	-1.0	Sire Calving Ease	2.1%
Production	Rel: 82%	Daughter / Herds	0/0	Dtr Calving Ease	1.8%
Milk	1774 lbs	Combined F&P	128 lbs	Sire Stillbirth	6.2%
Fat	79 lbs +0.04%	Cheese Merit	\$483	Dtr Stillbirth	5.1%
Protein	49 lbs -0.03%			Fertility Index	-1.56

Proof Date:	Dec 2024	Type Reliability:	81%	Dtrs/Herds:	0/0	Data supplied by	Holstein USA
PTAT	2.44	Poor					Excellent
UDC	1.57	Poor					Excellent
FLC	1.60	Poor					Excellent
BSC	0.49	Poor					Excellent
Stature	2.28	Short					Tall
Strength	1.14	Weak					Strong
Body Depth	1.78	Shallow					Deep
Dairy Form	2.71	Coarse					Open Rib
Rump Angle	-0.11	High					Sloped
Thurl Width	1.63	Narrow					Wide
Rear Legs-Side	0.35	Straight					Sickle
Rear Legs-Rear	2.15	Sickle					Straight
Foot Angle	1.86	Low					Steep
Feet & Legs Score	1.92	Low					High
F. Udder Attachment	1.49	Weak					Strong
Rear Udder Height	2.84	Low					High
Rear Udder Width	3.12	Narrow					Wide
Udder Cleft	1.92	Weak					Strong
Udder Depth	0.57	Deep					Shallow
Front Teat Placement	0.77	Apart					Close
Rear Teat Placement	1.20	Apart					Close
Teat Length	-0.36	Short					Long

*Lecthe*

799H000103

# DREAMER



Destination X EX-91-4\* Lambda X VG-86 Gambler X VG-2YR-4\* X EX-91-6\*  
X VG-88-15\* X EX-91-2E-6\* X VG-2\* X VG-7\* X VG-87-17\* X EX

## A BULL TO FIT ANY ENVIRONMENT!

- ✓ +3589 GPA LPI
- ✓ +1443 Kg Milk
- ✓ +86 Kg Fat & +0.26%F
- ✓ +12 Conformation
- ✓ +9 Mammary System
- ✓ +11 Feet & Legs
- ✓ Low 2T Stature
- ✓ Low Rump Angle
- ✓ +101 Milking Speed



*Blondin*  
SIRE S

*The Art of Breeding!*

info@blondinsires.com | www.blondinsires.com | www.facebook.com/BlondinSires



799H000103 *Leothe*



# DREAMER

Reg: HOCANM121060647 / DOB: 09/18/2022 / ET BW A2A2 AB CDF CVF RDF VRF BYF BLF DPF CNF

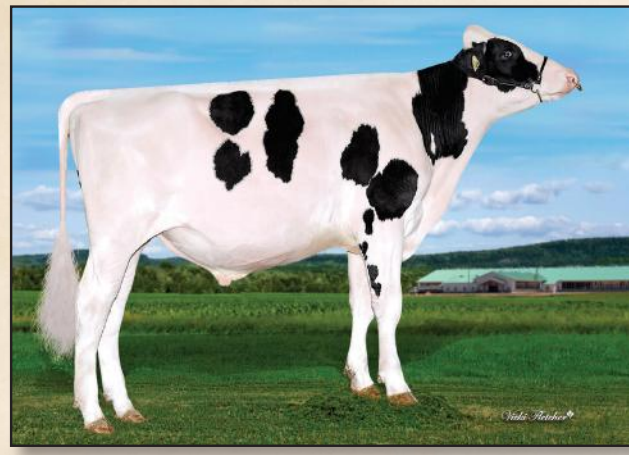

SIRE  
BLONDIN DESTINATION

DAM  
LEOTHE LAMBDA DEFI EX-91 4\*  
sired by Farnear Delta-Lambda  
04-09 RX 305 D 16,263 KG M 5.2%F 3.4%P

2ND DAM  
LEOTHE GAMBLER DEFINITION VG-86-3YR  
sired by LE-O-LA Mogul Gambler  
04-07 RX 305 D 14,233 KG M 4.3%F 3.6%P

3RD DAM  
LEOTHE OAK DIFFERENCE VG-85-2YR 4\*  
06-11 RX 305 D 13,968 KG M 4.4%F 3.5%P

4TH - 10TH DAMS  
EX-91 6\* X VG-88 15\* X EX-91-2E 6\* X VG-85-3YR 2\*  
X VG-85 7\* X VG-87-3YR 17\* X EX-90



DAM - LEOTHE LAMBDA DEFI EX-91 1\* image © Shelia Sundborg

CANADIAN FIGURES					
Lifetime Performance		Rel 78%	Dtrs/ Herds	Functional Traits	
GPA LPI	+3589	Feed Efficiency	102	Daughter Fertility	98
PRO \$	\$2229	Herd Life	104	Milking Speed	101
Production	Rel 81%	Mastitis Resistance	102	Milking Temperament	101
Milk	1443 kgs	Metabolic Disease	96	Calving Ability	103
Fat	86 kgs +0.26%	Hoof Health	94	Dtr Calving Ability	99
Protein	55 kgs +0.05%	Lactation Persistency	103	Body Condition	100

Proof Date:	Dec 2024	Type	Reliability:	78%	Dtrs/Herds:	/	Data supplied by	CDN
Conformation	12	Poor						Excellent
Mammary	9	Poor						Excellent
Feet & Legs	11	Poor						Excellent
Dairy Strength	6	Poor						Excellent
Rump	4	Poor						Excellent
Udder Floor	3R	Tilt						Reverse
Udder Depth	3S	Deep						Shallow
Udder Texture	8	Fleshy						Soft
Median Suspensory	6	Weak						Strong
Fore Attachment	5	Weak						Strong
Front Teat Placement	4C	Wide						Close
Rear Attachment Height	7	Low						High
Rear Attachment Width	8	Narrow						Wide
Rear Teat Placement	1C	Wide						Close
Teat Length	2S	Short						Long
Foot Angle	5	Low						Steep
Heel Depth	10	Shallow						Deep
Bone Quality	3	Coarse						Flat
Rear Legs Side View	4S	Straight						Curved
Rear Legs Rear View	10	Hocked-in						Straight
Front Leg View	0	Knock-kneed						Straight
Locomotion	5	Non-mobile						Mobile
Stature	2T	Short						Tall
Height at Front End	3	Low						High
Chest Width	1	Narrow						Wide
Body Depth	2	Shallow						Deep
Dairy Capacity	4	Non-angular						Angular
Loin Strength	5	Weak						Strong
Rump Angle	2L	High						Low
Pin Width	0	Narrow						Wide
Thurl Placement	2A	Back						Ahead

AMERICAN FIGURES					
Lifetime Performance		Functional Traits			
GTPi	+2636	Somatic Cell Score	2.87	Daughter Preg Rate	-3.6
NET MERIT	\$569	Productive Life	0.8	Sire Calving Ease	1.9%
Production	Rel: 80%	Daughter / Herds	0/0	Dtr Calving Ease	2.0%
Milk	1367 lbs	Combined F&P	123 lbs	Sire Stillbirth	6.3%
Fat	77 lbs +0.09%	Cheese Merit	\$574	Dtr Stillbirth	6.3%
Protein	46 lbs +0.01%			Fertility Index	-2.37

Proof Date:	Dec 2024	Type	Reliability:	79%	Dtrs/Herds:	0/0	Data supplied by	Holstein USA
PTAT	1.89	Poor						Excellent
UDC	1.94	Poor						Excellent
FLC	0.71	Poor						Excellent
BSC	0.17	Poor						Excellent
Stature	1.31	Short						Tall
Strength	0.55	Weak						Strong
Body Depth	0.71	Shallow						Deep
Dairy Form	1.37	Coarse						Open Rib
Rump Angle	0.90	High						Sloped
Thurl Width	0.33	Narrow						Wide
Rear Legs-Side	-0.55	Straight						Sickle
Rear Legs-Rear	0.96	Sickle						Straight
Foot Angle	1.66	Low						Steep
Feet & Legs Score	0.89	Low						High
F. Udder Attachment	2.35	Weak						Strong
Rear Udder Height	2.71	Low						High
Rear Udder Width	2.46	Narrow						Wide
Udder Cleft	1.39	Weak						Strong
Udder Depth	1.47	Deep						Shallow
Front Teat Placement	0.92	Apart						Close
Rear Teat Placement	0.96	Apart						Close
Teat Length	-0.49	Short						Long

# Blondin EMPIRE

Destination X Sunnypoint 2533 Eloise Dlam-EX-93 X VG-4\* X EX-91-4E-3\*  
Back to the great SPLENDOR-VG-86-2YR-39\* and SHOWER-EX-14\*!

**THE ONLY BULL IN THE WORLD AT +3467 GLPI, +1684 KG MILK, +92 FAT & +13 CONFORMATION!**

✓ +3467 GPA LPI

✓ +1684 Kg Milk

✓ +92 Kg Fat & +0.21%F

✓ +13 Conformation

✓ +12 Feet & Legs

✓ +10 Dairy Strength

✓ +4 Chest Width

✓ 0 Rear Teat Placement

✓ Long Teats



Full Sister BLONDIN DESTINATION EGYPT-VG-2YR



*The Art of Breeding!*

info@blondinsires.com | www.blondinsires.com | www.facebook.com/BlondinSires

799H000101 *Blondin*  
**EMPIRE**

Reg: HOCANM121079821 / DOB: 09/5/2022 / ET BW A1A2 BE CDF CVF RDF VRF BYF BLF DPF CNF / aAa 243165



SIRE  
**BLONDIN DESTINATION**

DAM  
**SUNNYPOINT 2533 ELOISE DLAM EX-93**  
*sired by Farnear Delta-Lambda*  
 05-01 2x 305 d 16,852 Kg M 4.4%F 3.2%P

2ND DAM  
**SWISSBEC MODESTY ELOÏSE VG-85 4\***  
*sired by Bacon-Hill Pety Modesty*  
 05-09 3x 305 d 14,429 Kg M 4.5%F 3.4%P

3RD DAM  
**IHG MARDI SENS 9017 EX-91-4E 3\***  
 07-04 2x 305 d 10,882 Kg M 4.4%F 3.3%P

4TH - 14TH DAMS  
 NC 2\* X VG-87 X EX-92 X VG-89 5\* X VG-85 24\*  
 X GLEN DRUMMOND SPLENDOR VG-86 39\* X VG-88 18\*  
 X EX-90 14\* X EX-90-2E 7\* X VG-85 4\* X VG-85



DAM - SUNNYPOINT 2533 ELOISE DLAM EX-93

CANADIAN FIGURES					
Lifetime Performance		Rel 79%	Dtrs/ Herds /	Functional Traits	
GPA LPI	+3467	Feed Efficiency	97	Daughter Fertility	96
PRO \$	\$1729	Herd Life	100	Milking Speed	98
Production	Rel 82%	Mastitis Resistance	98	Milking Temperament	102
Milk	1684 kgs	Metabolic Disease	99	Calving Ability	98
Fat	92 kgs +0.21%	Hoof Health	99	Dtr Calving Ability	101
Protein	50 kgs -0.06%	Lactation Persistency	96	Body Condition	95

Proof Date:	Dec 2024	Type	Reliability:	79%	Dtrs/Herds:	/	Data supplied by	CDN
Conformation	13	Poor						Excellent
Mammary	8	Poor						Excellent
Feet & Legs	12	Poor						Excellent
Dairy Strength	10	Poor						Excellent
Rump	6	Poor						Excellent
Udder Floor	0	Tilt						Reverse
Udder Depth	0	Deep						Shallow
Udder Texture	7	Fleshy						Soft
Median Suspensory	6	Weak						Strong
Fore Attachment	3	Weak						Strong
Front Teat Placement	0	Wide						Close
Rear Attachment Height	6	Low						High
Rear Attachment Width	10	Narrow						Wide
Rear Teat Placement	0	Wide						Close
Teat Length	5L	Short						Long
Foot Angle	6	Low						Steep
Heel Depth	11	Shallow						Deep
Bone Quality	5	Coarse						Flat
Rear Legs Side View	3C	Straight						Curved
Rear Legs Rear View	13	Hocked-in						Straight
Front Leg View	2S	Knock-kneed						Straight
Locomotion	2	Non-mobile						Mobile
Stature	8T	Short						Tall
Height at Front End	7	Low						High
Chest Width	4	Narrow						Wide
Body Depth	6	Shallow						Deep
Dairy Capacity	10	Non-angular						Angular
Loin Strength	6	Weak						Strong
Rump Angle	2H	High						Low
Pin Width	10	Narrow						Wide
Thurl Placement	0	Back						Ahead

AMERICAN FIGURES					
Lifetime Performance		Functional Traits			
GTPi	+2655	Somatic Cell Score	3.11	Daughter Preg Rate	-3.5
NET MERIT	\$496	Productive Life	-0.1	Sire Calving Ease	2.7%
Production	Rel: 80%			Dtr Calving Ease	2.4%
Milk	1446 lbs	Daughter / Herds	0/0	Sire Stillbirth	6.0%
Fat	91 lbs +0.13%	Combined F&P	134 lbs	Dtr Stillbirth	5.7%
Protein	43 lbs -0.01%	Cheese Merit	\$493	Fertility Index	-2.39

Proof Date:	Dec 2024	Type	Reliability:	78%	Dtrs/Herds:	0/0	Data supplied by	Holstein USA
PTAT	2.85	Poor						Excellent
UDC	1.63	Poor						Excellent
FLC	1.21	Poor						Excellent
BSC	1.18	Poor						Excellent
Stature	3.06	Short						Tall
Strength	1.79	Weak						Strong
Body Depth	2.50	Shallow						Deep
Dairy Form	3.07	Coarse						Open Rib
Rump Angle	0.15	High						Sloped
Thurl Width	2.55	Narrow						Wide
Rear Legs-Side	0.88	Straight						Sickle
Rear Legs-Rear	2.01	Sickle						Straight
Foot Angle	1.84	Low						Steep
Feet & Legs Score	1.72	Low						High
F. Udder Attachment	2.20	Weak						Strong
Rear Udder Height	2.82	Low						High
Rear Udder Width	3.04	Narrow						Wide
Udder Cleft	1.62	Weak						Strong
Udder Depth	1.26	Deep						Shallow
Front Teat Placement	0.97	Apart						Close
Rear Teat Placement	0.94	Apart						Close
Teat Length	0.53	Short						Long

Blondin

799H000100

# DRAX

Alligator X Wisselview Lambda Delight-VG-89 (max) X EX-3E X VG-2YR-7\* X EX-7\* X VG-88-2YR 15\*  
X EX-93-4E 44\* X EX-93-2E 20\* X EX-93-2E 20\* X 4 More EX or VG Dams



**+3492 GPA LPI**  
**+15 CONFORMATION**  
**+978 KG MILK**

- ✓ +11 Mammary System
- ✓ +13 Feet and Legs
- ✓ +1 Wide Rear Teat Placement
- ✓ +102 Daughter Fertility

*His Day* WISSELVIEW LAMBDA DELIGHT-VG-89 (MAX)

IMAGE © SHELIA SUNDBORG

Blondin  
SIRE

*The Art of Breeding!*

info@blondinsires.com | www.blondinsires.com | www.facebook.com/BlondinSires

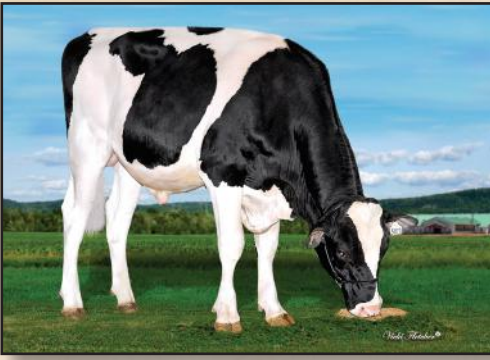

799H000100 *Blondin*  
**DRAX**

Reg: HOCANM121105878 / DOB: 04/25/2022  
 ET BW A1A2 BE CDF CVF RDF VRF BYF BLF DPF CNF / aAa 423651

CANADIAN FIGURES					
Lifetime Performance			Functional Traits		
GPA LPI	+3492	Rel 83%	Dtrs/ Herds	/	
PRO \$	\$1750	Feed Efficiency	106	Daughter Fertility	102
Production	Rel 86%	Mastitis Resistance	106	Milking Speed	100
Milk	978 kgs	Metabolic Disease	103	Milking Temperament	101
Fat	29 kgs -0.08%	Hoof Health	101	Calving Ability	98
Protein	34 kgs +0.01%	Lactation Persistency	99	Dtr Calving Ability	102
			98	Body Condition	96

SIRE  
**STANTONS ALLIGATOR**

DAM  
**WISSELVIEW LAMBDA DELIGHT VG-89-4YR**  
*sired by Farnear Delta-Lambda*  
 04-02 2x 305d 16,258 Kg M 3.5%F 3.1%P

2ND DAM  
**WISSELVIEW ABBOTT DAHLIA EX-90-3E**  
*sired by Willsbro Abbott*  
 07-02 3X 305 D 17,679 KG M 4.0%F 3.4%P

3RD DAM  
**WISSELVIEW MCCUTCHEN DELLIA VG-85-2YR 7\***  
 07-07 3x 305d 14,995Kg M 3.7%F 3.0%P

4TH - 11TH DAMS  
**EX-90-5YR 7\* X VG-88-2YR 15\* X EX-93-4E 44\***  
*X EX-93-2E 20\* X VG-87 X EX-91*

*X Snow-N Denises Dellia EX-95-2E GMD DOM 5\* X EX-90-2E GMD DOM*

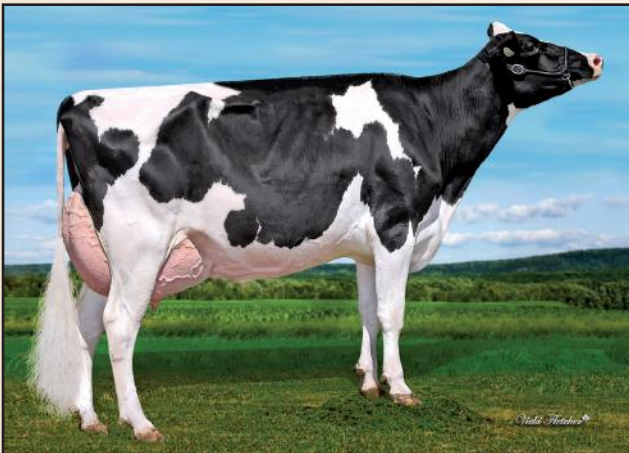

DAM - WISSELVIEW LAMBDA DELIGHT VG-89-4YR



FULL SISTER - BLONDIN ALLIGATOR DARLING VG-87 2YR

Proof Date:	Dec 2024	Type	Reliability:	83%	Dtrs/Herds:	/	Data supplied by	CDN
Conformation	15	Poor						Excellent
Mammary	11	Poor						Excellent
Feet & Legs	13	Poor						Excellent
Dairy Strength	8	Poor						Excellent
Rump	6	Poor						Excellent
Udder Floor	3R	Tilt						Reverse
Udder Depth	4S	Deep						Shallow
Udder Texture	12	Fleshy						Soft
Median Suspensory	11	Weak						Strong
Fore Attachment	4	Weak						Strong
Front Teat Placement	1W	Wide						Close
Rear Attachment Height	10	Low						High
Rear Attachment Width	11	Narrow						Wide
Rear Teat Placement	1W	Wide						Close
Teat Length	1S	Short						Long
Foot Angle	6	Low						Steep
Heel Depth	13	Shallow						Deep
Bone Quality	10	Coarse						Flat
Rear Legs Side View	5C	Straight						Curved
Rear Legs Rear View	8	Hocked-in						Straight
Front Leg View	1K	Knock-kneed						Straight
Locomotion	6	Non-mobile						Mobile
Stature	7T	Short						Tall
Height at Front End	5	Low						High
Chest Width	0	Narrow						Wide
Body Depth	4	Shallow						Deep
Dairy Capacity	8	Non-angular						Angular
Loin Strength	9	Weak						Strong
Rump Angle	3H	High						Low
Pin Width	8	Narrow						Wide
Thurl Placement	1B	Back						Ahead

AMERICAN FIGURES					
Lifetime Performance			Functional Traits		
GTPi	+2543	Somatic Cell Score	2.89	Daughter Preg Rate	-1.1
NET MERIT	\$349	Productive Life	1.5	Sire Calving Ease	2.7%
Production	Rel: 82%	Daughter / Herds	0/0	Dtr Calving Ease	2.5%
Milk	1142 lbs	Combined F&P	64 lbs	Sire Stillbirth	6.5%
Fat	29 lbs -0.06%	Cheese Merit	\$351	Dtr Stillbirth	5.9%
Protein	35 lbs 0.00%			Fertility Index	0.24

Proof Date:	Dec 2024	Type	Reliability:	80%	Dtrs/Herds:	0/0	Data supplied by	Holstein USA
PTAT	2.80	Poor						Excellent
UDC	2.25	Poor						Excellent
FLC	1.13	Poor						Excellent
BSC	1.20	Poor						Excellent
Stature	2.83	Short						Tall
Strength	1.44	Weak						Strong
Body Depth	1.98	Shallow						Deep
Dairy Form	2.17	Coarse						Open Rib
Rump Angle	-0.32	High						Sloped
Thurl Width	2.20	Narrow						Wide
Rear Legs-Side	1.09	Straight						Sickle
Rear Legs-Rear	1.51	Sickle						Straight
Foot Angle	1.90	Low						Steep
Feet & Legs Score	1.70	Low						High
F. Udder Attachment	2.81	Weak						Strong
Rear Udder Height	3.40	Low						High
Rear Udder Width	3.16	Narrow						Wide
Udder Cleft	2.17	Weak						Strong
Udder Depth	2.27	Deep						Shallow
Front Teat Placement	0.36	Apart						Close
Rear Teat Placement	0.72	Apart						Close
Teat Length	0.11	Short						Long

LLIGATOR  
LAMBDA DELIGHT

# DIRECT

*Blondin*  
799H000089

Alligator ♂ Wisselview Lambda Delight-VG-89 (max) ♂ EX-3E ♂ VG-2YR-7\* ♂ EX-7\* ♂  
VG-88-2YR 15\* ♂ EX-93-4E 44\* ♂ EX-93-2E 20\* ♂ EX-93-2E 20\* ♂ 4 More EX or VG Dams



### Conformation *and* Milk

- ✓ +16 Conformation
- ✓ +1236 kg Milk
- ✓ +3321 GPA LPI
- ✓ +11 Mammary System
- ✓ +13 Feet and Legs
- ✓ +11 Dairy Strength
- ✓ +100 Daughter Fertility

*His Dam* WISSELVIEW LAMBDA DELIGHT-VG-89 (MAX)  
IMAGE © SHEILA SUNBORG

*Blondin*  
SIRE

*The Art of Breeding!*

info@blondinsires.com | www.blondinsires.com | www.facebook.com/BlondinSires

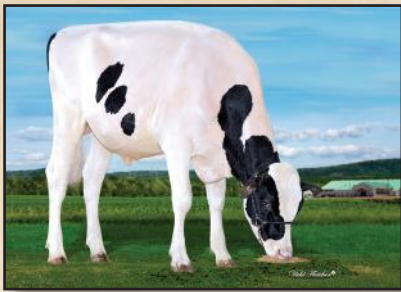

799H000089 *Blondin*  
**DIRECT**

Reg: HOCANM121105875 / DOB: 04/17/2022  
 ET BW A1A2 AE CDF CVF RDF VRF BYF BLF DPF CNF / aAa 234165

SIRE  
**STANTONS ALLIGATOR**

DAM  
**WISSELVIEW LAMBDA DELIGHT VG-89-4YR**  
*sired by Farnear Delta-Lambda*  
 04-02 2x 305 d 16,258 Kg M 3.5%F 3.1%P

2ND DAM  
**WISSELVIEW ABBOTT DAHLIA EX-90-3E**  
*sired by Willsbro Abbott*  
 07-02 3X 305 D 17,679 KG M 4.0%F 3.4%P

3RD DAM  
**WISSELVIEW MCCUTCHEN DELLIA VG-85-2YR 7\***  
 07-07 3x 305d 14,995kg M 3.7%F 3.0%P

4TH - 11TH DAMS  
**EX-90-5YR 7\* X VG-88-2YR 15\* X EX-93-4E 44\***  
*X EX-93-2E 20\* X VG-87 X EX-91*  
*X Snow-N Denises Dellia EX-95-2E GMD DOM 5\**  
*X EX-90-2E GMD DOM*

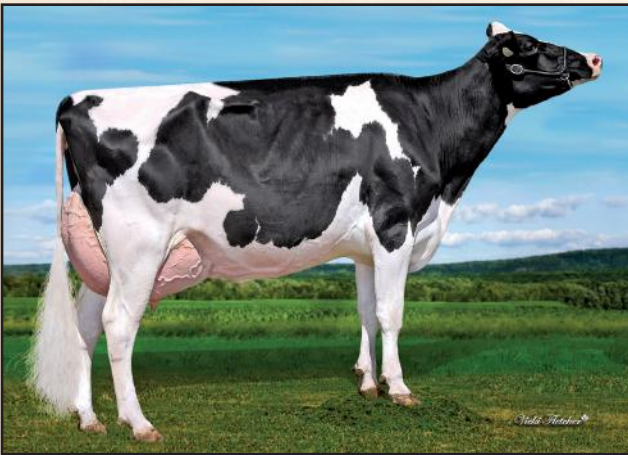

DAM - WISSELVIEW LAMBDA DELIGHT VG-89-4YR



FULL SISTER - BLONDIN ALLIGATOR DARLING VG-87 2YR

CANADIAN FIGURES					
Lifetime Performance			Functional Traits		
	Rel	83%	Dtrs/ Herds		
GPA LPI	+3321		99	Daughter Fertility	100
PRO \$	\$1344		103	Milking Speed	98
Production	Rel 85%		101	Milking Temperament	102
Milk	1236 kgs		99	Calving Ability	105
Fat	29 kgs -0.19%		96	Dtr Calving Ability	104
Protein	30 kgs -0.10%		100	Body Condition	93

Proof Date:	Dec 2024	Type	Reliability:	83%	Dtrs/Herds:	/	Data supplied by	CDN
Conformation	16	Poor						Excellent
Mammary	11	Poor						Excellent
Feet & Legs	13	Poor						Excellent
Dairy Strength	11	Poor						Excellent
Rump	6	Poor						Excellent
Udder Floor	2R	Tilt						Reverse
Udder Depth	0	Deep						Shallow
Udder Texture	11	Fleshy						Soft
Median Suspensory	13	Weak						Strong
Fore Attachment	5	Weak						Strong
Front Teat Placement	2W	Wide						Close
Rear Attachment Height	8	Low						High
Rear Attachment Width	14	Narrow						Wide
Rear Teat Placement	0	Wide						Close
Teat Length	0	Short						Long
Foot Angle	2	Low						Steep
Heel Depth	11	Shallow						Deep
Bone Quality	12	Coarse						Flat
Rear Legs Side View	9C	Straight						Curved
Rear Legs Rear View	8	Hocked-in						Straight
Front Leg View	1K	Knock-kneed						Straight
Locomotion	4	Non-mobile						Mobile
Stature	7T	Short						Tall
Height at Front End	8	Low						High
Chest Width	-1	Narrow						Wide
Body Depth	7	Shallow						Deep
Dairy Capacity	14	Non-angular						Angular
Loin Strength	9	Weak						Strong
Rump Angle	0	High						Low
Pin Width	7	Narrow						Wide
Thurl Placement	0	Back						Ahead

AMERICAN FIGURES					
Lifetime Performance			Functional Traits		
	Rel	82%	Dtrs/ Herds		
GTPi	+2469		3.03	Daughter Preg Rate	-2
NET MERIT	\$299		0.1	Sire Calving Ease	2.0%
Production	Rel: 82%		0/0	Dtr Calving Ease	1.7%
Milk	1519 lbs		73 lbs	Sire Stillbirth	6.4%
Fat	37 lbs -0.08%		\$292	Dtr Stillbirth	5.9%
Protein	36 lbs -0.04%			Fertility Index	-0.75

Proof Date:	Dec 2024	Type	Reliability:	80%	Dtrs/Herds:	0/0	Data supplied by	Holstein USA
PTAT	2.88	Poor						Excellent
UDC	1.96	Poor						Excellent
FLC	0.92	Poor						Excellent
BSC	0.03	Poor						Excellent
Stature	2.47	Short						Tall
Strength	0.80	Weak						Strong
Body Depth	1.88	Shallow						Deep
Dairy Form	3.39	Coarse						Open Rib
Rump Angle	0.01	High						Sloped
Thurl Width	1.93	Narrow						Wide
Rear Legs-Side	2.20	Straight						Sickle
Rear Legs-Rear	1.20	Sickle						Straight
Foot Angle	1.05	Low						Steep
Feet & Legs Score	1.56	Low						High
F. Udder Attachment	2.28	Weak						Strong
Rear Udder Height	3.18	Low						High
Rear Udder Width	3.22	Narrow						Wide
Udder Cleft	2.27	Weak						Strong
Udder Depth	1.13	Deep						Shallow
Front Teat Placement	0.54	Apart						Close
Rear Teat Placement	1.11	Apart						Close
Teat Length	0.00	Short						Long

# Blondin DETECTIVE



HIS INCREDIBLE DAM MS BLONDIN CRUSHABULL DEENA-VG-86-2YR

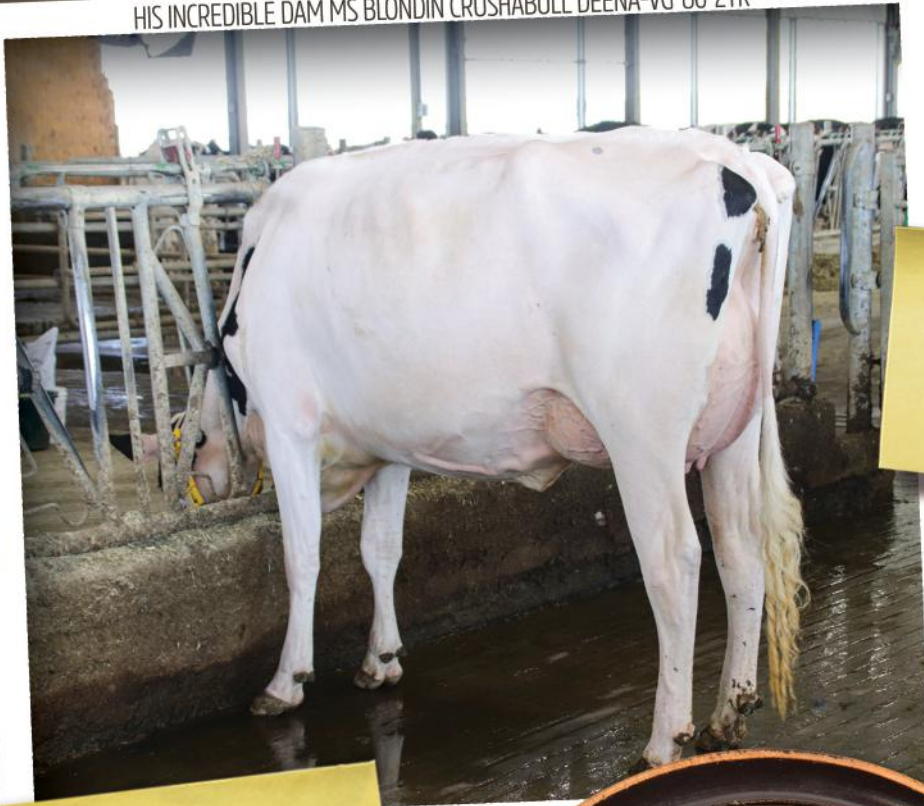

INCREDIBLE FEET & LEGS

799H000063  
**BLONDIN DETECTIVE**  
Alligator X VG-86-2YR Crushabull  
X 15 Generations VG or EX!



- ✓ +3217 GPA LPI
- ✓ +887 KG MILK
- ✓ +15 CONFORMATION
- ✓ +10 MAMMARY SYSTEM
- ✓ +16 FEET & LEGS



*The Art of Breeding!*

info@blondinsires.com | www.blondinsires.com | www.facebook.com/BlondinSires



799H000063 *Blondin*  
**DETECTIVE**



Reg: HOCANM120781841 / DOB: 06/27/2021 / RHA: 99% / ET BW A2A2 CDF CVF BYF BLF DPF CNF / aAa: 234156

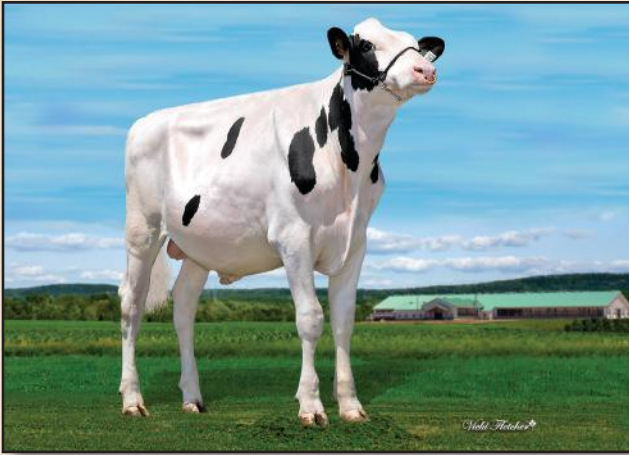

**SIRE**  
**STANTONS ALLIGATOR**

**DAM**  
**MS BLONDIN CRUSHBLL DEENA VG-86-2YR**  
*sired by OH-River-SYC Crushabull*  
**2-04 2x 274 d 8,085 Kg M 4.6%F 3.4%P**

**2ND DAM**  
**KINGS-RANSOM HOT DEBBIE VG-85-2YR DOM 3\***  
*sired by Peak Hotline*  
**2-03 2x 305 d 13,865 Kg M 5.0%F 3.4%P**

**3RD DAM**  
**KINGS-RANSOM DELTA DESTINY EX-92 DOM**  
**2-00 3x 305 d 16,261 Kg M 4.0%F 3.4%P**

**4TH - 15TH DAMS**  
**EX-94-2E DOM** ~~EX-94-2E DOM~~ ~~VG-87~~  
~~VG-88 GMD DOM~~ ~~EX-91-2E GMD DOM~~  
~~EX-91 GMD DOM~~ ~~VG-87 GMD DOM~~  
~~VG-85 GMD DOM~~ ~~VG-87 GMD DOM~~  
~~VG-88 GMD DOM~~ ~~VG-87 GMD~~  
~~EX-90-3E GMD~~

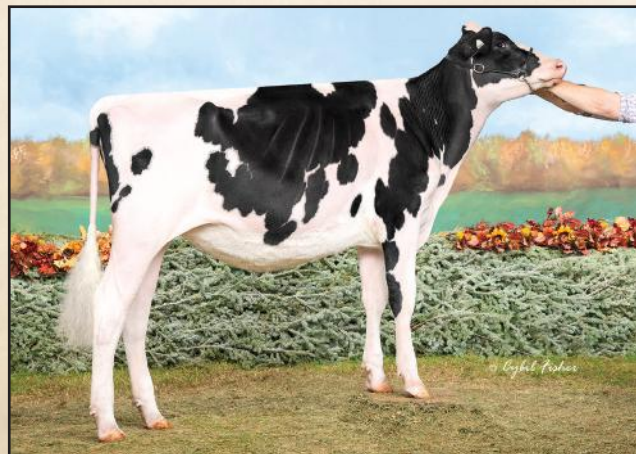

DAUGHTER MILIBRO DETECTIVE MOUSSABEL  
 1st Fall Heifer & H.M Junior Champion WDE 2024  
 Owned by Buttlerview, Clarkvalley and Deaver Bred by Ferme Milibro

CANADIAN FIGURES					
Lifetime Performance		Rel 83%	Dtrs/ Herds	Functional Traits	
<b>GPA LPI</b>	<b>+3217</b>	Feed Efficiency	102	Daughter Fertility	99
<b>PRO \$</b>	<b>\$1068</b>	Herd Life	99	Milking Speed	95
<b>Production</b>	Rel 86%	Mastitis Resistance	99	Milking Temperament	99
<b>Milk</b>	887 kgs	Metabolic Disease	91	Calving Ability	97
<b>Fat</b>	26 kgs -0.08%	Hoof Health	92	Dtr Calving Ability	98
<b>Protein</b>	27 kgs -0.03%	Lactation Persistency	95	Body Condition	93

Proof Date:	Dec 2024	Type	Reliability:	84%	Dtrs/Herds:	/	Data supplied by	CDN
<b>Conformation</b>	15	Poor						Excellent
<b>Mammary</b>	10	Poor						Excellent
<b>Feet &amp; Legs</b>	16	Poor						Excellent
<b>Dairy Strength</b>	8	Poor						Excellent
<b>Rump</b>	5	Poor						Excellent
<b>Udder Floor</b>	3R	Tilt						Reverse
<b>Udder Depth</b>	3S	Deep						Shallow
<b>Udder Texture</b>	9	Fleshy						Soft
<b>Median Suspensory</b>	7	Weak						Strong
<b>Fore Attachment</b>	7	Weak						Strong
<b>Front Teat Placement</b>	6C	Wide						Close
<b>Rear Attachment Height</b>	11	Low						High
<b>Rear Attachment Width</b>	12	Narrow						Wide
<b>Rear Teat Placement</b>	6C	Wide						Close
<b>Teat Length</b>	1S	Short						Long
<b>Foot Angle</b>	11	Low						Steep
<b>Heel Depth</b>	10	Shallow						Deep
<b>Bone Quality</b>	14	Coarse						Flat
<b>Rear Legs Side View</b>	5C	Straight						Curved
<b>Rear Legs Rear View</b>	13	Hocked-in						Straight
<b>Front Leg View</b>	0	Knock-kneed						Straight
<b>Locomotion</b>	6	Non-mobile						Mobile
<b>Stature</b>	9T	Short						Tall
<b>Height at Front End</b>	8	Low						High
<b>Chest Width</b>	-2	Narrow						Wide
<b>Body Depth</b>	5	Shallow						Deep
<b>Dairy Capacity</b>	11	Non-angular						Angular
<b>Loin Strength</b>	8	Weak						Strong
<b>Rump Angle</b>	0	High						Low
<b>Pin Width</b>	3	Narrow						Wide
<b>Thurl Placement</b>	1A	Back						Ahead

AMERICAN FIGURES					
Lifetime Performance		Functional Traits			
<b>GTPi</b>	<b>+2486</b>	Somatic Cell Score	2.93	Daughter Preg Rate	-2.9
<b>NET MERIT</b>	<b>\$222</b>	Productive Life	-1.2	Sire Calving Ease	3.2%
<b>Production</b>	Rel: 82%			Dtr Calving Ease	2.9%
<b>Milk</b>	1306 lbs	Daughter / Herds	0/0	Sire Stillbirth	7.4%
<b>Fat</b>	38 lbs -0.04%	Combined F&P	75 lbs	Dtr Stillbirth	5.6%
<b>Protein</b>	37 lbs -0.02%	Cheese Merit	\$222	Fertility Index	-1.83

Proof Date:	Dec 2024	Type	Reliability:	80%	Dtrs/Herds:	0/0	Data supplied by	Holstein USA
<b>PTAT</b>	3.39	Poor						Excellent
<b>UDC</b>	2.54	Poor						Excellent
<b>FLC</b>	1.60	Poor						Excellent
<b>BSC</b>	0.84	Poor						Excellent
<b>Stature</b>	3.15	Short						Tall
<b>Strength</b>	1.48	Weak						Strong
<b>Body Depth</b>	2.46	Shallow						Deep
<b>Dairy Form</b>	3.22	Coarse						Open Rib
<b>Rump Angle</b>	0.28	High						Sloped
<b>Thurl Width</b>	2.13	Narrow						Wide
<b>Rear Legs-Side</b>	1.45	Straight						Sickle
<b>Rear Legs-Rear</b>	2.04	Sickle						Straight
<b>Foot Angle</b>	2.07	Low						Steep
<b>Feet &amp; Legs Score</b>	2.23	Low						High
<b>F. Udder Attachment</b>	2.92	Weak						Strong
<b>Rear Udder Height</b>	4.06	Low						High
<b>Rear Udder Width</b>	4.06	Narrow						Wide
<b>Udder Cleft</b>	2.45	Weak						Strong
<b>Udder Depth</b>	1.75	Deep						Shallow
<b>Front Teat Placement</b>	1.72	Apart						Close
<b>Rear Teat Placement</b>	2.00	Apart						Close
<b>Teat Length</b>	-0.18	Short						Long

Kings-Ransom **BORN TO BE KING!**  
**DYNASTY**



799H000045 KINGS-RANSOM DYNASTY

**12 GENERATIONS OF VG OR EX DAMS!**

PERFECT X EX-90 LEGACY (ABOVE) X VG-85 HELIX X EX-93 KING BOY DELICATE

+ 3012 GTPI ♦ +863 LBS MILK ♦ +105 LBS FAT  
 +0.27%F ♦ +803 NM ♦ +2.74 PTAT ♦ +2.24 UDC

IMAGE © VICKY FLETCHER



*The Art of Breeding!*

info@blondinsires.com | www.blondinsires.com | www.facebook.com/BlondinSires

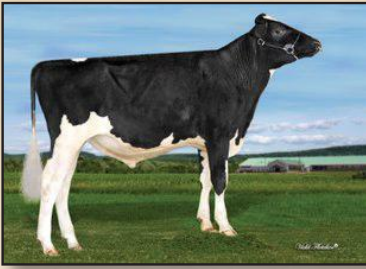

799H000045 *Kings-Ransom*

# DYNASTY



ET BW A2A2 CDF CVF BYF BLF DPF CNF

Reg: H0840M3224437469 / DOB: 12/10/2020 / RHA: 99% / aAa: 345216

**SIRE**  
SIEMERS RENGDP PERFECT

**DAM**  
KINGS-RANSOM LGCY DAKOTA EX-90  
2-00 3X 305 d 11,349 Kg M 4.6%F 3.3%P  
*sired by Pine-Tree CW Legacy*

**2ND DAM**  
KINGS-RANSOM H DETERMINE-VG-85  
2-02 3X 305 d 10,696 Kg M 4.2%F 3.2%P  
*sired by AOT Silver Helix*

**3RD DAM**  
KINGS-RANSOM KB DELICATE-EX-93  
4-03 3x 305 d 16,144 Kg M 3.7%F 3.0%P

**4TH - 12TH DAMS**  
VG-88 X EX-92 X VG-87-3YR X VG-86-2YR  
X VG-86 X VG-86 X VG-85 X VG-85 X VG-85

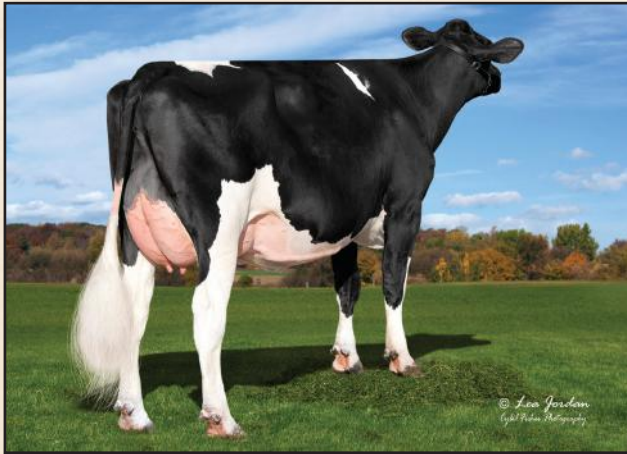

KINGS-RANSOM LGCY DAKOTA EX-90  
*Dam*

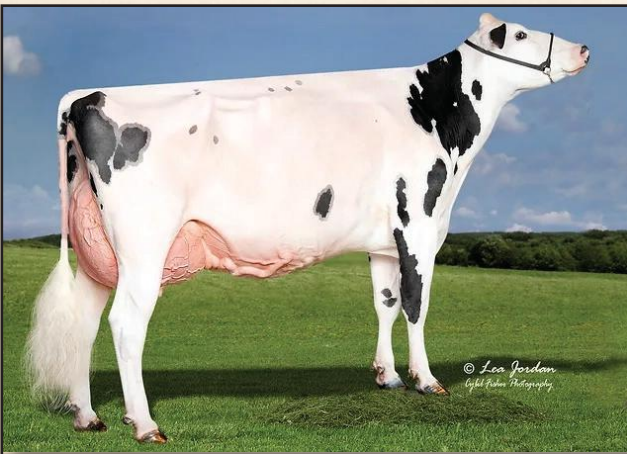

KINGS-RANSOM KB DELICATE-EX-93  
*3rd Dam*

CANADIAN FIGURES					
Lifetime Performance			Functional Traits		
	Rel 79%	Dtrs/ Herds	1/1		
GPA LPI	+3581	Feed Efficiency	100	Daughter Fertility	104
PRO \$	\$2110	Herd Life	103	Milking Speed	99
Production	Rel 83%	Mastitis Resistance	105	Milking Temperament	98
Milk	521 kgs	Metabolic Disease	101	Calving Ability	102
Fat	96 kgs +0.65%	Hoof Health	93	Dtr Calving Ability	101
Protein	38 kgs +0.16%	Lactation Persistency	99	Body Condition	101

Proof Date:	Dec 2024	Type	Reliability:	80%	Dtrs/Herds:	/	Data supplied by	CDN
Conformation	9	Poor						Excellent
Mammary	9	Poor						Excellent
Feet & Legs	6	Poor						Excellent
Dairy Strength	5	Poor						Excellent
Rump	0	Poor						Excellent
Udder Floor	2R	Tilt						Reverse
Udder Depth	5S	Deep						Shallow
Udder Texture	6	Fleshy						Soft
Median Suspensory	2	Weak						Strong
Fore Attachment	8	Weak						Strong
Front Teat Placement	6C	Wide						Close
Rear Attachment Height	5	Low						High
Rear Attachment Width	8	Narrow						Wide
Rear Teat Placement	3C	Wide						Close
Teat Length	1S	Short						Long
Foot Angle	-1	Low						Steep
Heel Depth	5	Shallow						Deep
Bone Quality	0	Coarse						Flat
Rear Legs Side View	1S	Straight						Curved
Rear Legs Rear View	8	Hocked-in						Straight
Front Leg View	5S	Knock-kneed						Straight
Locomotion	3	Non-mobile						Mobile
Stature	2T	Short						Tall
Height at Front End	-2	Low						High
Chest Width	4	Narrow						Wide
Body Depth	1	Shallow						Deep
Dairy Capacity	3	Non-angular						Angular
Loin Strength	-1	Weak						Strong
Rump Angle	4H	High						Low
Pin Width	6	Narrow						Wide
Thurl Placement	2B	Back						Ahead

AMERICAN FIGURES					
Lifetime Performance			Functional Traits		
GTPi	+3012	Somatic Cell Score	2.78	Daughter Preg Rate	-0.3
NET MERIT	\$803	Productive Life	4.0	Sire Calving Ease	2.2%
Production	Rel: 82%			Dtr Calving Ease	2.3%
Milk	863 lbs	Daughter / Herds	0/0	Sire Stillbirth	6.4%
Fat	105 lbs +0.27%	Combined F&P	153 lbs	Dtr Stillbirth	5.4%
Protein	48 lbs +0.08%	Cheese Merit	\$819	Fertility Index	1.1

Proof Date:	Dec 2024	Type	Reliability:	81%	Dtrs/Herds:	0/0	Data supplied by	Holstein USA
PTAT	2.74	Poor						Excellent
UDC	2.24	Poor						Excellent
FLC	1.04	Poor						Excellent
BSC	1.23	Poor						Excellent
Stature	1.80	Short						Tall
Strength	1.29	Weak						Strong
Body Depth	1.22	Shallow						Deep
Dairy Form	1.27	Coarse						Open Rib
Rump Angle	-0.21	High						Sloped
Thurl Width	2.28	Narrow						Wide
Rear Legs-Side	0.40	Straight						Sickle
Rear Legs-Rear	1.93	Sickle						Straight
Foot Angle	1.27	Low						Steep
Feet & Legs Score	1.19	Low						High
F. Udder Attachment	3.07	Weak						Strong
Rear Udder Height	2.63	Low						High
Rear Udder Width	2.81	Narrow						Wide
Udder Cleft	1.55	Weak						Strong
Udder Depth	2.28	Deep						Shallow
Front Teat Placement	1.44	Apart						Close
Rear Teat Placement	1.32	Apart						Close
Teat Length	-0.46	Short						Long

799H000075

Terra-Linda

# MISSION

Parfect X VG-88-2YR Excalibur X VG-89 Imax X VG-88 Bombero



**TOP SECRET**

- ✓ +3061 GTPI
- ✓ +1257 lbs Milk
- ✓ +105 lbs Fat & +0.21%F
- ✓ +2.48 PTAT
- ✓ +3.26 Rear Udder Height
- ✓ +3.09 Rear Udder Width
- ✓ +0.27 Teat Length



*Blondin*  
SIREs

*The Art of Breeding!*

info@blondinsires.com | www.blondinsires.com | www.facebook.com/BlondinSires

799H000075 *Terra-Linda*  
**MISSION**



Reg: H0840M3243358078 / DOB: 10/10/2021 / ET BW POF A2A2 BB CDF RDF BLF DPF

**SIRE**  
**SIEMERS RENGD PARFECT**

**DAM**  
**TERRA-LINDA EXCALIBUR MAY VG-88-2YR**  
*sired by Sandy-Valley KR Excalibur*  
**03-02 3x 305 d 16,915 Kg M 4.2%F 3.2%P**

**2ND DAM**  
**TERRA-LINDA IMAX 428 VG-89**  
*sired by Silverridge IMAX*  
**05-05 3x 305 d 18,312 Kg M 4.6%F 3.2%P**

**3RD DAM**  
**PROGENESIS BOMBERO MARY VG-88-3YR**

CANADIAN FIGURES						
Lifetime Performance			Functional Traits			
	Rel	80%	Dtrs/ Herds			
<b>GPA LPI</b>	<b>+3496</b>			103	Daughter Fertility	99
<b>PRO \$</b>	<b>\$2239</b>			101	Milking Speed	102
<b>Production</b>	Rel 84%			99	Milking Temperament	101
<b>Milk</b>	688 kgs			105	Calving Ability	97
<b>Fat</b>	98 kgs +0.60%			98	Dtr Calving Ability	104
<b>Protein</b>	61 kgs +0.29%			102	Body Condition	102

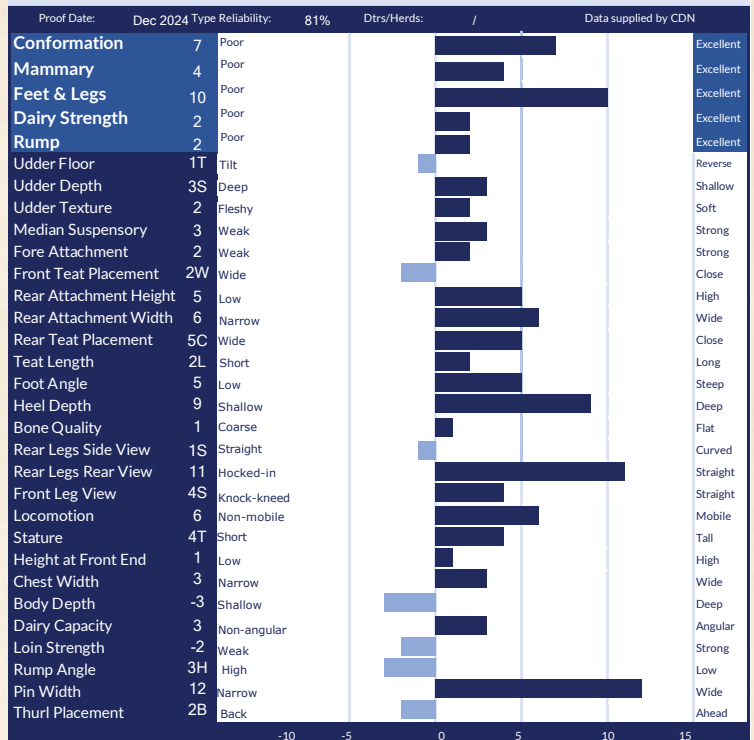

AMERICAN FIGURES						
Lifetime Performance			Functional Traits			
	Rel	82%	Dtrs/ Herds			
<b>GTPI</b>	<b>+3061</b>			2.91	Daughter Preg Rate	-1.5
<b>NET MERIT</b>	<b>\$880</b>			2.8	Sire Calving Ease	2.6%
<b>Production</b>	Rel: 82%			0/0	Dtr Calving Ease	1.8%
<b>Milk</b>	1257 lbs			0/0	Sire Stillbirth	6.0%
<b>Fat</b>	105 lbs +0.21%			171 lbs	Dtr Stillbirth	3.8%
<b>Protein</b>	66 lbs +0.10%			\$898	Fertility Index	-0.34

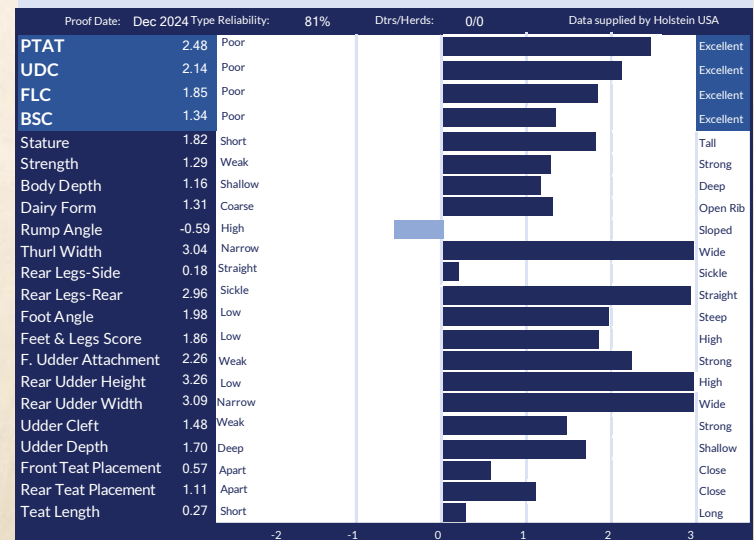

Synergy

# DEALER

A WINNING HAND FILLED WITH HIGH TYPE AND DPR!



Dynasty  $\mathcal{X}$  EX-91 King Doc  $\mathcal{X}$  EX Callen  $\mathcal{X}$  VG-88-2YR back to the great Ronelee Outside Dabble-EX-91-2E-2\*

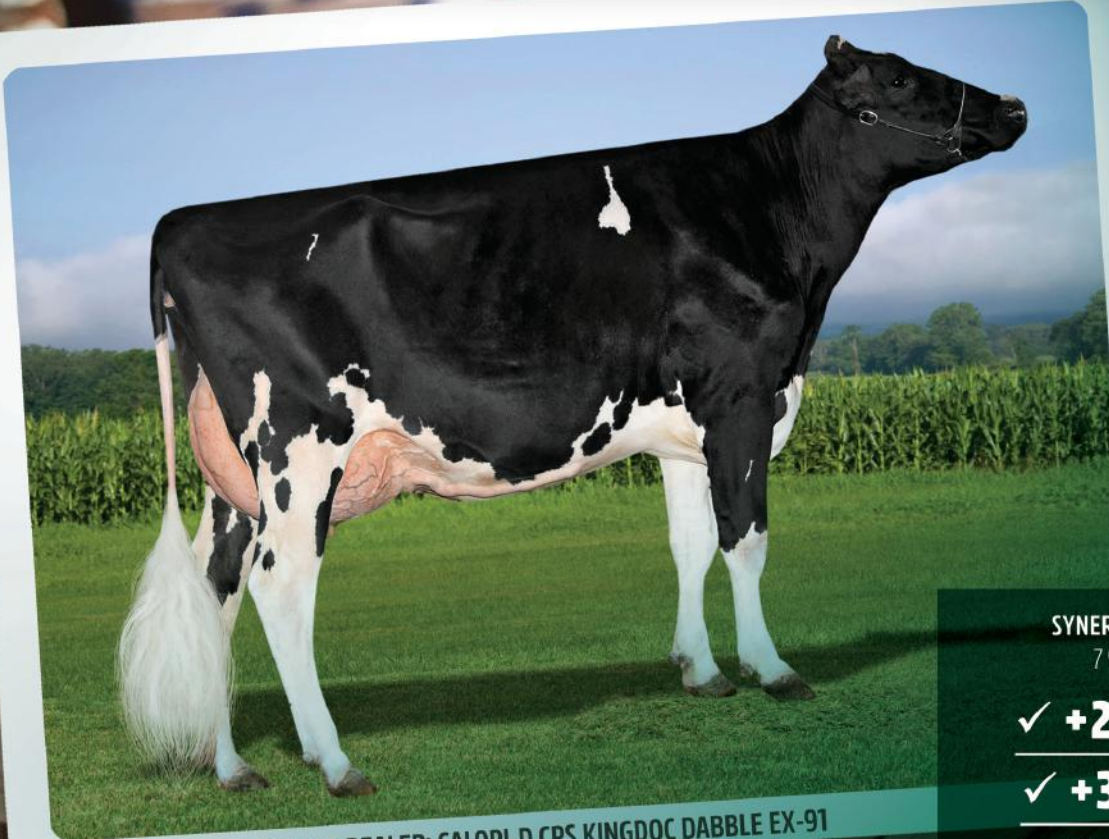

DAM OF DEALER: CALORI-D CRS KINGDOC DABBLE EX-91

SYNERGY DPR DEALER

799H00116

- ✓ **+2855 GTPI**
- ✓ **+3.47 PTAT**
- ✓ **+672 lbs Milk**
- ✓ **+0.7 DPR**
- ✓ **Slight curved leg set**
- ✓ **High, wide rear udders**

info@blondinsires.com | www.blondinsires.com | www.facebook.com/BlondinSires

The Art of Breeding!

Blondin  
SIRE

799H000116 Synergy DPR  
**DEALER**

Reg: H0840M3255667755 / Born: 01/23/2023 / ET BW RDF MWF CDF BLF DPF



SIRE  
**KINGS-RANSOM DYNASTY**

DAM  
**CALORI-D CRS KINGDOC DABLE EX-91-3YRS**  
*sired by Woodcrest King Doc*  
 03-07 3X 305 D 10,963 KG M 4.0%F 3.6%P

2ND DAM  
**CALORI-D CRS DABBLE EX-90-3YRS**  
*sired by OCD 1stclass Callen*  
 05-03 3X 305 D 15,132 KG M 4.0%F 3.5%P

3RD DAM  
**CALORI-D CRS CMNDR DONNA VG-88-2YRS**  
 02-09 2X D 13,485 KG M 4.0%F 3.7%P

4TH - 11TH DAMS  
**VG-86 X VG-86 2\* X EX-91 2E 2\* X EX-93 2E**  
**X EX-95 4E X EX-91-2E X VG-86 X VG-85**

CANADIAN FIGURES						
Lifetime Performance			Functional Traits			
	Rel 76%	Dtrs/ Herds				
GPA LPI	+3406		Feed Efficiency	103	Daughter Fertility	107
PRO \$	\$1603		Herd Life	102	Milking Speed	101
Production		Rel 80%	Mastitis Resistance	104	Milking Temperament	98
Milk	-279 kgs		Metabolic Disease	101	Calving Ability	99
Fat	55 kgs +0.57%		Hoof Health	96	Dtr Calving Ability	103
Protein	17 kgs +0.22%		Lactation Persistency	96	Body Condition	98

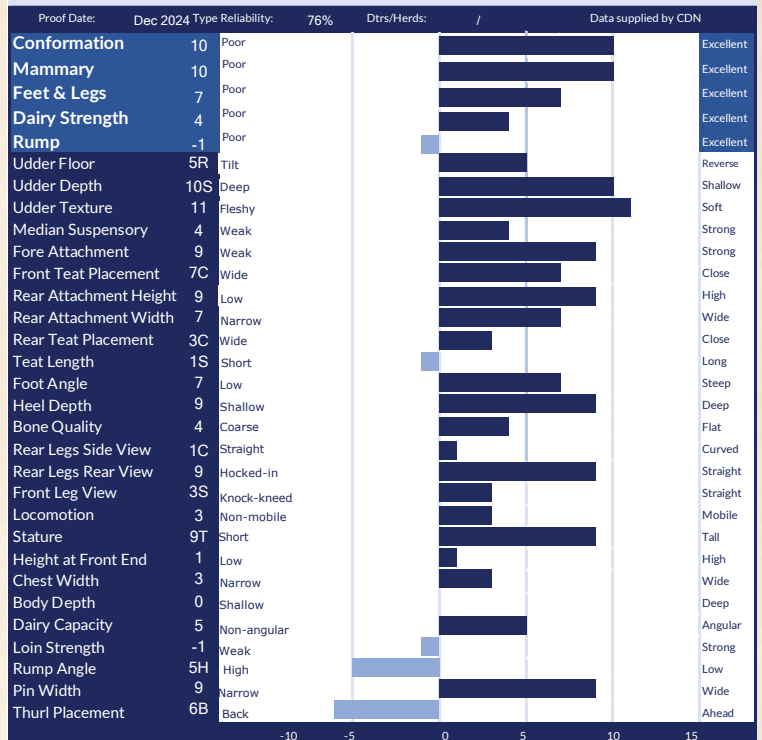

AMERICAN FIGURES						
Lifetime Performance			Functional Traits			
	Rel:					
GTPI	+2855		Somatic Cell Score	2.94	Daughter Preg Rate	0.7
NET MERIT	\$559		Productive Life	2.8	Sire Calving Ease	2.6%
Production		Rel: 80%	Daughter / Herds	0/0	Dtr Calving Ease	2.3%
Milk	672 lbs		Combined F&P	104 lbs	Sire Stillbirth	6.4%
Fat	66 lbs +0.15%		Cheese Merit	\$570	Dtr Stillbirth	4.4%
Protein	38 lbs +0.06%				Fertility Index	1.06





**+3069  
GTPI**

799H000125 *Genosource*  
**BLACKOUT**

Reg: H0840M3269893718 / DOB: 8/5/2023  
ET BW POF A1A2 AB RDF VRF MWF CDF BYF CVF BLF



DAM - GENOSOURCE BRENDY 70016 VG-3YRS

SIRE  
MR ERNESTANTHONY HAVENOFEAR

DAM  
GENOSOURCE BRENDY 70016 VG-3YRS  
3-03 3X P150 D 15,503 KG M 4.6%F 3.1%P  
sired by *Genosource Captain*

2nd DAM  
GENOSOURCE BREEZY 46849 VG-3YR  
sired by *Genosource Rubical*  
3-01 3x 365 D 44,118 4.6 2048 3.6 1569 inc lbs

3rd DAM  
GENOSOURCE BRAZEN 40128 VG-85-2YR  
sired by *MR Spring Nightcap 74636*  
2-02 3 340 33,857 Kg M 5.1 1,729F 3.2 1,099P lbs

Lifetime Performance		Functional Traits	
GTPI	<b>+3069</b>	Somatic Cell Score	2.92
NET MERIT	<b>\$949</b>	Productive Life	5.4
Production	Rel: 80%	Daughter / Herds	0/0
Milk	1945 lbs	Combined F&P	148 lbs
Fat	80 lbs +0.02%	Cheese Merit	\$955
Protein	68 lbs +0.02%	Sire Preg Rate	-1.1
		Sire Calving Ease	1.8%
		Dtr Calving Ease	1.8%
		Sire Stillbirth	5.0%
		Dtr Stillbirth	4.6%
		Fertility Index	0.45

AMERICAN FIGURES		Data supplied by Holstein USA	
Proof Date:	Dec 2024	Type Reliability:	79%
		Dtrs/Herds:	0/0
PTAT	2.79	Poor	Excellent
UDC	2.90	Poor	Excellent
FLC	0.84	Poor	Excellent
BSC	0.03	Poor	Excellent
Stature	1.56	Short	Tall
Strength	0.26	Weak	Strong
Body Depth	0.50	Shallow	Deep
Dairy Form	1.72	Coarse	Open Rib
Rump Angle	-0.16	High	Sloped
Thurl Width	1.48	Narrow	Wide
Rear Legs-Side	0.01	Straight	Sickle
Rear Legs-Rear	0.72	Sickle	Straight
Foot Angle	1.53	Low	Steep
Feet & Legs Score	1.18	Low	High
F. Udder Attachment	3.13	Weak	Strong
Rear Udder Height	3.93	Low	High
Rear Udder Width	3.69	Narrow	Wide
Udder Cleft	1.66	Weak	Strong
Udder Depth	2.60	Deep	Shallow
Front Teat Placement	0.56	Apart	Close
Rear Teat Placement	1.06	Apart	Close
Teat Length	0.28	Short	Long



*The Art of Breeding!*



# +3060 GTPI



799H000114 *AOT*

# HOBBY

Reg: H0840M3251761907 / DOB: 01/12/2023  
ET BW POF A1A2 AA RDF VRF CDF BYF CVF BLF DPF

AMERICAN FIGURES			
Lifetime Performance		Functional Traits	
GTPI	+3060	Somatic Cell Score	2.98
NET MERIT	\$947	Productive Life	3.4
Production	Rel. 81%	Daughter / Herds	0/0
Milk	1337 lbs	Combined F&P	172 lbs
Fat	117 lbs +0.24%	Cheese Merit	\$956
Protein	55 lbs +0.05%		
		Daughter Preg Rate	-0.3
		Sire Calving Ease	1.6%
		Dtr Calving Ease	1.2%
		Sire Stillbirth	5.8%
		Dtr Stillbirth	4.1%
		Fertility Index	0.98

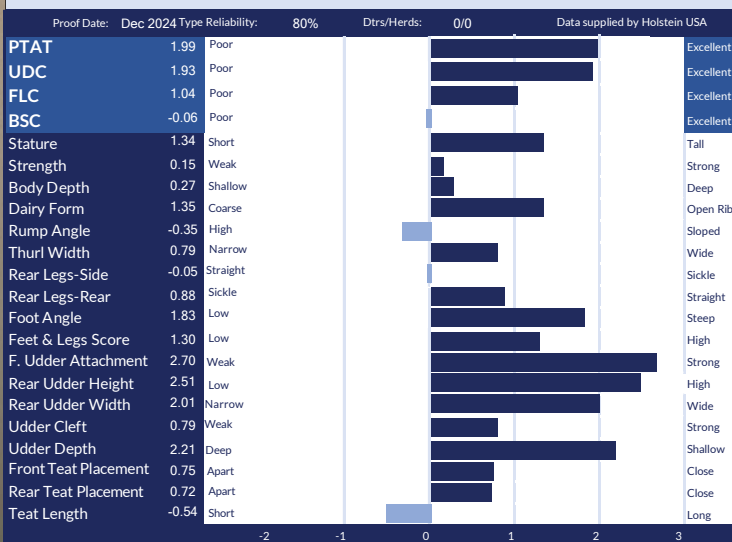

SIRE  
OCD ALPHABET MAGNUM

DAM  
AOT CONWAY HOBBY VG-87-2YR  
sired by Sandy-Valley R Conway  
02-05 3X 294 D 11,254 KG M 4.5%F 3.7%P

2ND DAM  
COOKIECUTTER DTA HABITAN EX-90-5YR  
sired by Mr Mogul Delta 1427  
02-04 3X 305 D 13,980 KG M 4.7%F 3.3%P

3RD DAM  
COOKIECUTTER DAY HALEY VG-88-3YR  
sired by Minnigan-Hills Day  
02-00 3X 305 D 13,572 KG M 3.8%F 3.3%P

4TH - 11TH DAMS  
COOKIECUTTER MOM HALO VG-88-2YR × VG-88-2YR  
× EX-90-4YR × EX-90-5YR × EX-90-2E × VG-88-3YR  
× SNOW-N DENISES DELLIA EX-95-2E 5\* × EX-90-2E



*The Art of Breeding!*



**+3047**  
**GTPI**

799H000106 *Claybrook*

# ZAPPER

Reg: HOCANM14546063 / DOB: 10/31/2022  
ET BW POF A1A1 AB RDF VRF CDF BYF CVF BLF DPF

SIRE  
LADYS-MANOR OVERDO

DAM  
CLAYNOOK ZELITE CONWAY VG-85-2YR  
*sired by Sandy-Valley R Conway*  
2-05 RX 305 D 12,264 KG M 4.7%F 3.8%P

2ND DAM  
CALYNOOK ZEETA PURSUIT VG-88 2\*  
*sired by Pine-Tree-I Pursuit*  
3-10 RX 305 D 14,692 KG M 5.0%F 3.7%P

3RD DAM  
MORNINGVIEW DUKE ZIP GP-84-2YR 12\*  
*sired by S-S-I Montross Duke*  
02-03 2X 305 D 13,057 KG M 5.2%F 3.6%P

4TH - 10TH DAMS  
EX-2E X EX-91-5YR X VG-88-5YR X VG-86-3YR  
X EX-91-2E X EX-95-4E 1\* X EX-90-3E



*The Art of Breeding!*

info@blondinsires.com | www.blondinsires.com | www.facebook.com/BlondinSires

Lifetime Performance		Functional Traits	
GTPI	+3047	Somatic Cell Score	2.79
NET MERIT	\$960	Productive Life	3.4
Production	Rel: 81%	Daughter / Herds	0/0
Milk	1171 lbs	Combined F&P	177 lbs
Fat	116 lbs +0.27%	Cheese Merit	\$979
Protein	61 lbs +0.09%	Daughter Preg Rate	-1.2
		Sire Calving Ease	1.7%
		Dtr Calving Ease	1.5%
		Sire Stillbirth	5.2%
		Dtr Stillbirth	3.8%
		Fertility Index	-0.23

Prof Date:	Dec 2024	Type Reliability:	79%	Dtrs/Herds:	0/0	Data supplied by Holstein USA
PTAT	2.09	Poor				Excellent
UDC	1.78	Poor				Excellent
FLC	0.65	Poor				Excellent
BSC	0.53	Poor				Excellent
Stature	1.89	Short				Tall
Strength	1.20	Weak				Strong
Body Depth	1.57	Shallow				Deep
Dairy Form	2.60	Coarse				Open Rib
Rump Angle	0.49	High				Sloped
Thurl Width	1.94	Narrow				Wide
Rear Legs-Side	0.48	Straight				Sickle
Rear Legs-Rear	1.09	Sickle				Straight
Foot Angle	0.73	Low				Steep
Feet & Legs Score	1.00	Low				High
F. Udder Attachment	2.06	Weak				Strong
Rear Udder Height	2.56	Low				High
Rear Udder Width	3.43	Narrow				Wide
Udder Cleft	1.32	Weak				Strong
Udder Depth	0.74	Deep				Shallow
Front Teat Placement	1.77	Apart				Close
Rear Teat Placement	1.60	Apart				Close
Teat Length	-0.44	Short				Long



**+3016  
GTPI**

799H000118 *Blondin*

# HEARTBREAKER



Reg: HOCANM121079836 / DOB: 10/16/2023  
ET BW A2A2 BB RDF VRF CDF BYF CVF BLF DPF CNF

AMERICAN FIGURES			
Lifetime Performance		Functional Traits	
GTPI	+3016	Somatic Cell Score	2.94
NET MERIT	\$878	Productive Life	4.0
Production	Rel. 79%	Daughter / Herds	0/0
Milk	1093 lbs	Combined F&P	156 lbs
Fat	103 lbs +0.23%	Cheese Merit	\$890
Protein	53 lbs +0.07%		

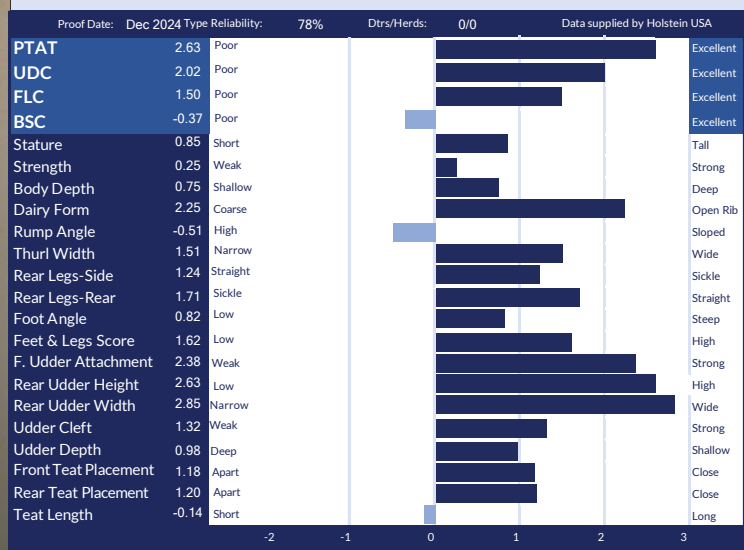

SIRE  
KINGS-RANSOM DYNASTY

DAM  
AOT CONWAY HEARTBURN VG-85-2yr  
sired by Sandy-Valley R Conway  
02-00 2x 305 d 9,539 kg M 4.7%F 3.7%P

2nd DAM  
COOKIECUTTER DTA HABITAN EX-90-5YR  
sired by Mr Mogul Delta 1427  
02-04 3x 305 d 13,980 Kg M 4.7%F 3.3%P

3rd DAM  
COOKIECUTTER DAY HALEY VG-88-3YR  
sired by Minnigan-Hills Day  
3-03 3X 305 D 12,773 KG M 4.3%F 3.4%P

4TH - 11TH DAMS  
COOKIECUTTER MOM HALO VG-88-2YR x VG-88-2YR  
x EX-90-4YR x EX-90-5YR x EX-90-2E x VG-88-3YR  
x SNOW-N DENISES DELLIA EX-95-2E 5\* x EX-90-2E



*The Art of Breeding!*



**+3006**  
**GTPI**



799H000107 *Claybrook*  
**COLE**

Reg: HOCANM14546069 / DOB: 11/22/2022  
ET BW MWF

DAM - CLAYNOOK CHRIS RENEGADE VG-87

SIRE  
KINGS-RANSOM DYNASTY

DAM  
CLAYNOOK CHRIS RENEGADE VG-87  
sired by S-S-I PR Renegade  
04-10 RX P262 D 15,367 KG M 5.9%F 3.6%P

2ND DAM  
CLAYNOOK CLINIQUÉ OUTLAST VG-86-4YR 4\*  
sired by Progenesis Outlast  
03-07 2X 305 D 15,207 KG M 4.8%F 3.4%P

3RD DAM  
CLAYNOOK CLARISSA ALTASPRING EX-91-3E 5\*  
sired by Westenrade Altaspring  
05-01 2X 305 D 14,711 KG M 4.6%F 3.0%P

4TH DAM  
EX-91-5YR 9\* from the maternal line of  
REGANCREST CHASSITY EX-92-4YR 35\*



*The Art of Breeding!*

info@blondinsires.com | www.blondinsires.com | www.facebook.com/BlondinSires

Lifetime Performance		Functional Traits			
GTPI	+3006	Somatic Cell Score	2.82	Daughter Preg Rate	-0.5
NET MERIT	\$831	Productive Life	3.3	Sire Calving Ease	2.0%
Production	Rel: 80%	Daughter / Herds	0/0	Dtr Calving Ease	2.3%
Milk	1026 lbs	Combined F&P	172 lbs	Sire Stillbirth	6.6%
Fat	110 lbs +0.27%	Cheese Merit	\$852	Dtr Stillbirth	5.6%
Protein	62 lbs +0.11%	Fertility Index	0.68		

AMERICAN FIGURES		Data supplied by Holstein USA	
Proof Date: Dec 2024 Type Reliability: 78%		Dtrs/Herds: 0/0	
PTAT	2.12 Poor		Excellent
UDC	1.52 Poor		Excellent
FLC	1.16 Poor		Excellent
BSC	1.33 Poor		Excellent
Stature	1.74 Short		Tall
Strength	1.31 Weak		Strong
Body Depth	0.97 Shallow		Deep
Dairy Form	1.02 Coarse		Open Rib
Rump Angle	-0.18 High		Sloped
Thurl Width	2.28 Narrow		Wide
Rear Legs-Side	0.15 Straight		Sickle
Rear Legs-Rear	2.02 Sickle		Straight
Foot Angle	1.28 Low		Steep
Feet & Legs Score	1.29 Low		High
F. Udder Attachment	2.18 Weak		Strong
Rear Udder Height	2.01 Low		High
Rear Udder Width	2.00 Narrow		Wide
Udder Cleft	1.00 Weak		Strong
Udder Depth	1.72 Deep		Shallow
Front Teat Placement	0.45 Apart		Close
Rear Teat Placement	0.56 Apart		Close
Teat Length	0.05 Short		Long



**+2991  
GTPI**

799H000111 *AOT*

**HAWK**



Reg: H0840M3254482872 / DOB: 01/09/2023  
ET BW POF A2A2 AA RDF VRF CDF BYF CVF BLF DPP

AMERICAN FIGURES					
Lifetime Performance			Functional Traits		
GTPI	+2991	Somatic Cell Score	2.89	Daughter Preg Rate	-1.5
NET MERIT	\$861	Productive Life	4.0	Sire Calving Ease	2.2%
Production	Rel: 80%	Daughter / Herds	0/0	Dtr Calving Ease	2.1%
Milk	1546 lbs	Combined F&P	148 lbs	Sire Stillbirth	6.5%
Fat	83 lbs +0.09%	Cheese Merit	\$873	Dtr Stillbirth	3.8%
Protein	65 lbs +0.06%			Fertility Index	-0.24

Proof Date: Dec 2024		Type Reliability: 79%	Dtrs/Herds: 0/0	Data supplied by Holstein USA	
PTAT	2.39	Poor			Excellent
UDC	2.67	Poor			Excellent
FLC	0.75	Poor			Excellent
BSC	-0.02	Poor			Excellent
Stature	1.66	Short			Tall
Strength	0.18	Weak			Strong
Body Depth	0.25	Shallow			Deep
Dairy Form	1.67	Coarse			Open Rib
Rump Angle	0.22	High			Sloped
Thurl Width	1.40	Narrow			Wide
Rear Legs-Side	0.65	Straight			Sickle
Rear Legs-Rear	0.58	Sickle			Straight
Foot Angle	1.34	Low			Steep
Feet & Legs Score	1.17	Low			High
F. Udder Attachment	3.15	Weak			Strong
Rear Udder Height	3.33	Low			High
Rear Udder Width	3.27	Narrow			Wide
Udder Clef	1.38	Weak			Strong
Udder Depth	2.90	Deep			Shallow
Front Teat Placement	1.38	Apart			Close
Rear Teat Placement	1.68	Apart			Close
Teat Length	-0.82	Short			Long

SIRE  
S-S-I MOONSHINER GIBSON

DAM  
AOT GAMEDAY HOMAGE VG-87-3YRS  
Sired by RMD-Dotterer SSI Gameday  
2-02 3X 305 D 13,676 KG M 4.1%F 3.3%P

2ND DAM  
AOT POSITIVE HALLMARK VG-85-2ANS  
sired by Progenesis Positive  
02-02 3X 199 D 8,623KG 4.6%F 3.4%P

3RD DAM  
COOKIECUTTER DTA HABITAN EX-90-5YR  
sired by Mr Mogul Delta 1427  
02-04 3X 305D 13,980KG M 4.7%F 3.3%P

4TH - 12TH DAMS  
VG-88-3YR X COOKIECUTTER MOM HALO VG-88-2YR  
X VG-88-2YR X EX-90-4YR X EX-90-5YR  
X EX-90-2E X VG-88-3YR X  
SNOW-N DENISES DELLIA EX-95-2E 5\*  
X EX-90-2E



*The Art of Breeding!*

799H000088 Oakfield

# MAGIC

Honour ♂ EX King Doc ♂ Delta Missy EX-94-2E ♂ EX-94-2E-5\* ♂ VG-2YR-2\*  
♂ VG-89-7\* ♂ Eastside Lewisdale Gold Missy-EX-95-2E-34\* ♂ VG-88-38\* ♂ VG-2\*

*He is truly Magic!*

- ✓ +3.76 PTAT
- ✓ +500 lbs Milk
- ✓ +3.94 Fore Attachment
- ✓ +4.28 Rear Udder Height
- ✓ +3.74 Rear Udder Width
- ✓ Slight curved leg set
- ✓ +0.09 Teat Length

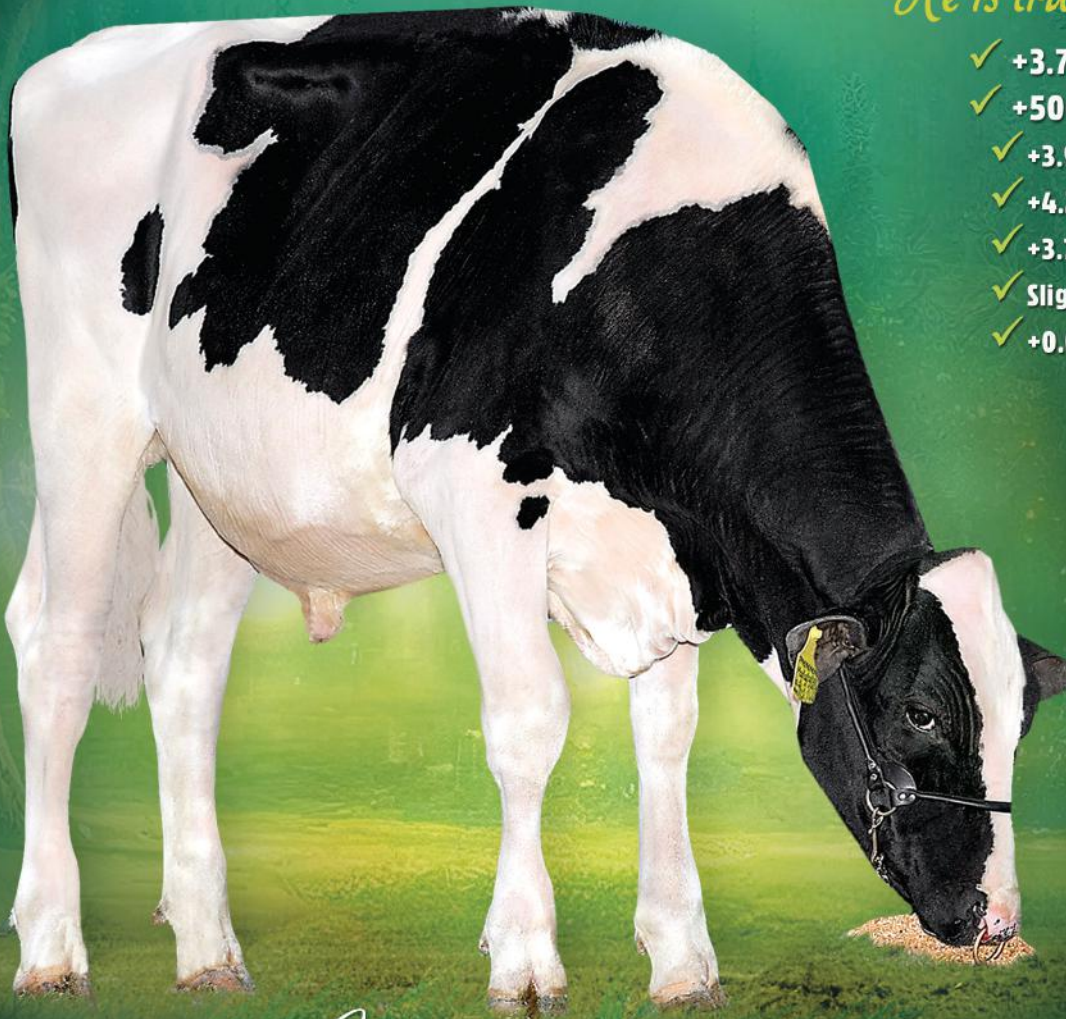

*Blondin*  
SIRE S

*The Art of Breeding!*

info@blondinsires.com | www.blondinsires.com | www.facebook.com/BlondinSires

# MAGIC

Reg: H0840M3245851347 / DOB: 02/03/2022 / ET BW A1A2 AB CDF RDF VRF BLF DPF CNF / aAa 324165

SIRE  
AOT HONOUR

DAM

OCD DOC MIRACULOUS EX-90  
*sired by Woodcrest King Doc*

02-10 3x 305 d 11,694 Kg M 4.1%F 3.3%P

2ND DAM

OCD DELTA MISSY 4212 EX-94-2E  
*sired by Mr Mogul Delta*

05-10 2X 302 D 15,590 KG M 3.9%F 3.3%P

3RD DAM

BUTZ-HILL MAGICAL MISSY EX-94-2E 5\*  
04-09 3x 305 d 13,009 Kg M 4.7%F 3.4%P

4TH - 11TH DAMS

VG-85 2\* X VG-89 7\* X

Eastside Lewisdale Gold Missy EX-95-2E 34\*

Grand Champion RWF & WDE 2011

X VG-88 38\* X VG-85 2\*



OCD DELTA MISSY 4212 EX-94-2E  
2nd Dam

CANADIAN FIGURES						
Lifetime Performance			Functional Traits			
	Rel	80%	Dtrs/ Herds			
GPA LPI	+3084			102	Daughter Fertility	102
PRO \$	\$1066			102	Milking Speed	102
Production	Rel 84%			106	Milking Temperament	103
Milk	13 kgs			100	Calving Ability	97
Fat	26 kgs +0.23%			102	Dtr Calving Ability	101
Protein	0 kgs +0.01%			98	Body Condition	98

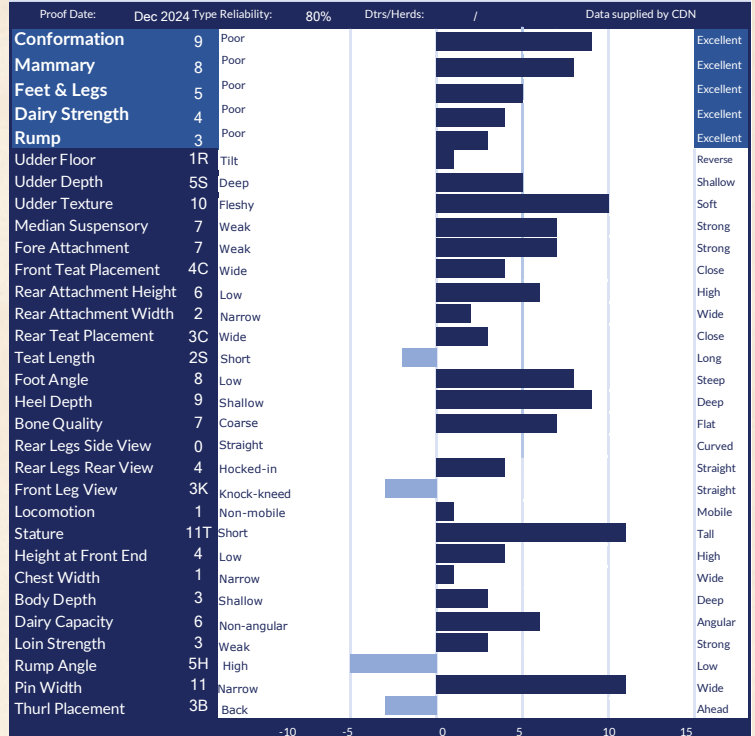

AMERICAN FIGURES						
Lifetime Performance			Functional Traits			
	Rel	82%	Dtrs/ Herds			
GTPi	+2644			2.81	Daughter Preg Rate	-0.2
NET MERIT	\$328			2.1	Sire Calving Ease	3.1%
Production	Rel: 82%			0/0	Dtr Calving Ease	2.7%
Milk	500 lbs			73 lbs	Sire Stillbirth	6.8%
Fat	54 lbs +0.13%			\$334	Dtr Stillbirth	6.1%
Protein	19 lbs +0.01%				Fertility Index	-0.4

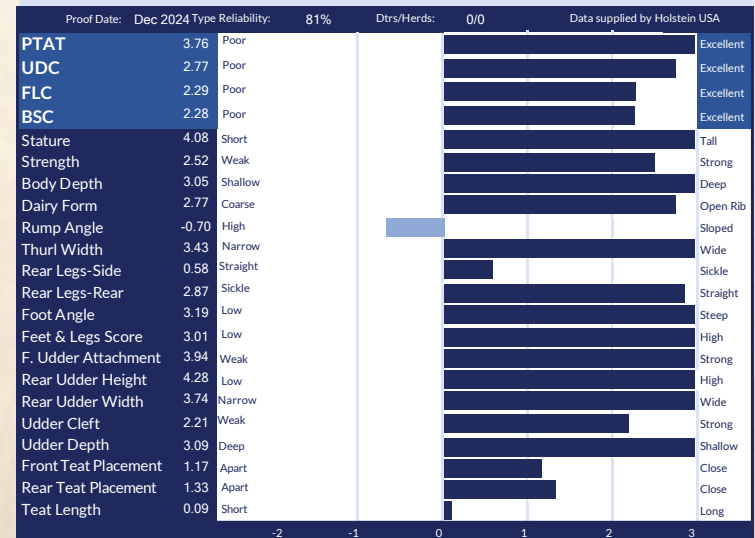

GREAT ROBOT SIRE!

# Blondin HEARTLAND

799H000098



*2nd Dam*  
© Light Fisher



*and BB*



**CANADA**

- ✓ +3585 GPA LPI
- ✓ +803 Kg Milk
- ✓ +93 Kg Fat with +0.51%F
- ✓ +10 Conformation
- ✓ +9 Mammary System
- ✓ +102 Daughter Fertility
- ✓ +107 Milking Speed



**USA**

- ✓ +2955 GTPI
- ✓ +1322 lbs Milk
- ✓ +97 lbs Fat
- ✓ +2.87 PTAT
- ✓ Long Teats

**Great on both sides of the border!**  
**12 Generations VG or EX dams**

Dynasty X AOT Conway Heartburn-VG-2YR X Cookicutter DTA HABITAN-EX-90  
back to Snow-N Denises Dellia-EX-95-2E



*The Art of Breeding!*



799H00098 *Blondie*

# HEARTLAND



Reg: HOCANM121079835 / DOB: 10/13/2022 / ET BW A2A2 BB CDF CVF RDF VRF BYF BLF DPF CNF / aAa 243615



SIRE  
KINGS-RANSOM DYNASTY

DAM  
AOT CONWAY HEARTBURN VG-85-2YR  
*sired by Sandy-Valley R Conway*  
02-00 2x 305 d 9,539 Kg M 4.7%F 3.7%P

2ND DAM  
COOKIECUTTER DTA HABITAN EX-90 DOM  
*sired by Mr Mogul Delta 1427*  
02-04 3x 305 d 13,980 Kg M 4.7%F 3.3%P

3RD DAM  
COOKIECUTTER DAY HALEY VG-88-3YR DOM  
03-03 3x 305 d 12,773 Kg M 4.3%F 3.4%P

4TH - 12TH DAMS  
VG-88-2YR DOM X VG-88-2YR DOM X EX-90 GMD DOM X  
EX-90 GMD DOM X EX-90 GMD DOM  
X EX-90-2E GMD DOM X VG-88-3YR GMD DOM  
X SNOW-N DENISES DELLIA EX-95-2E GMD DOM 5\*  
X EX-90-2E GMD DOM

CANADIAN FIGURES					
Lifetime Performance			Functional Traits		
GPA LPI	+3585	Rel 77%	Dtrs/ Herds	/	
PRO \$	\$2189	Feed Efficiency	102	Daughter Fertility	102
Production	Rel 81%	Mastitis Resistance	102	Milking Speed	107
Milk	803 kgs	Metabolic Disease	102	Milking Temperament	103
Fat	93 kgs +0.51%	Hoof Health	96	Calving Ability	100
Protein	48 kgs +0.17%	Lactation Persistence	100	Dtr Calving Ability	100
				Body Condition	95

CANADIAN FIGURES								
Proof Date:	Dec 2024	Type	Reliability:	78%	Dtrs/Herds:	/	Data supplied by	CDN
Conformation	10	Poor						Excellent
Mammary	9	Poor						Excellent
Feet & Legs	6	Poor						Excellent
Dairy Strength	5	Poor						Excellent
Rump	6	Poor						Excellent
Udder Floor	3T	Tilt						Reverse
Udder Depth	6S	Deep						Shallow
Udder Texture	6	Fleshy						Soft
Median Suspensory	1	Weak						Strong
Fore Attachment	9	Weak						Strong
Front Teat Placement	3C	Wide						Close
Rear Attachment Height	4	Low						High
Rear Attachment Width	4	Narrow						Wide
Rear Teat Placement	1C	Wide						Close
Teat Length	2L	Short						Long
Foot Angle	1	Low						Steep
Heel Depth	5	Shallow						Deep
Bone Quality	6	Coarse						Flat
Rear Legs Side View	3C	Straight						Curved
Rear Legs Rear View	4	Hocked-in						Straight
Front Leg View	0	Knock-kneed						Straight
Locomotion	0	Non-mobile						Mobile
Stature	7T	Short						Tall
Height at Front End	0	Low						High
Chest Width	1	Narrow						Wide
Body Depth	2	Shallow						Deep
Dairy Capacity	7	Non-angular						Angular
Loin Strength	4	Weak						Strong
Rump Angle	1L	High						Low
Pin Width	6	Narrow						Wide
Thurl Placement	2A	Back						Ahead

AMERICAN FIGURES					
Lifetime Performance			Functional Traits		
GTPi	+2955	Somatic Cell Score	2.90	Daughter Preg Rate	-1.5
NET MERIT	\$770	Productive Life	3.7	Sire Calving Ease	2.6%
Production	Rel: 79%			Dtr Calving Ease	2.3%
Milk	1322 lbs	Daughter / Herds	0/0	Sire Stillbirth	7.2%
Fat	97 lbs +0.17%	Combined F&P	154 lbs	Dtr Stillbirth	4.9%
Protein	57 lbs +0.06%	Cheese Merit	\$781	Fertility Index	-0.25

AMERICAN FIGURES								
Proof Date:	Dec 2024	Type	Reliability:	78%	Dtrs/Herds:	0/0	Data supplied by	Holstein USA
PTAT	2.87	Poor						Excellent
UDC	2.20	Poor						Excellent
FLC	0.94	Poor						Excellent
BSC	1.44	Poor						Excellent
Stature	2.62	Short						Tall
Strength	1.47	Weak						Strong
Body Depth	1.55	Shallow						Deep
Dairy Form	1.62	Coarse						Open Rib
Rump Angle	0.24	High						Sloped
Thurl Width	2.46	Narrow						Wide
Rear Legs-Side	0.84	Straight						Sickle
Rear Legs-Rear	1.52	Sickle						Straight
Foot Angle	1.67	Low						Steep
Feet & Legs Score	1.40	Low						High
F. Udder Attachment	3.42	Weak						Strong
Rear Udder Height	2.94	Low						High
Rear Udder Width	2.75	Narrow						Wide
Udder Cleft	1.23	Weak						Strong
Udder Depth	2.69	Deep						Shallow
Front Teat Placement	0.77	Apart						Close
Rear Teat Placement	0.67	Apart						Close
Teat Length	0.50	Short						Long

Terra-Linda

799HO00074



# ROCKET

PARFECT X EX-90 KING DOC X VG-85-2YR CRACKSHOT X VG-86-3YR X VG-87-3YR X VG-87 X VG-88  
X "DEBUTANTE RAE" EX-92-2E 3\* GMD DOM X EX-90 DOM X EX-96-3E 5\* GMD DOM X EX-94-2E GMD DOM  
X EX-90 30\* GMD DOM X ROXY EX-97-4E 6\* GMD X EX-90 6\* GMD X VG-85 5\*

14 EX & VG DAMS  
AND CHECK OUT HIS STATS

- ✓ +3440 GPA LPI
- ✓ +2905 GTPI
- ✓ +12 Conformation
- ✓ +2.94 PTAT
- ✓ +1323 Kg Milk
- ✓ +66 Kg Fat
- ✓ Outstanding Feet & Legs
- ✓ Low Rump Angle

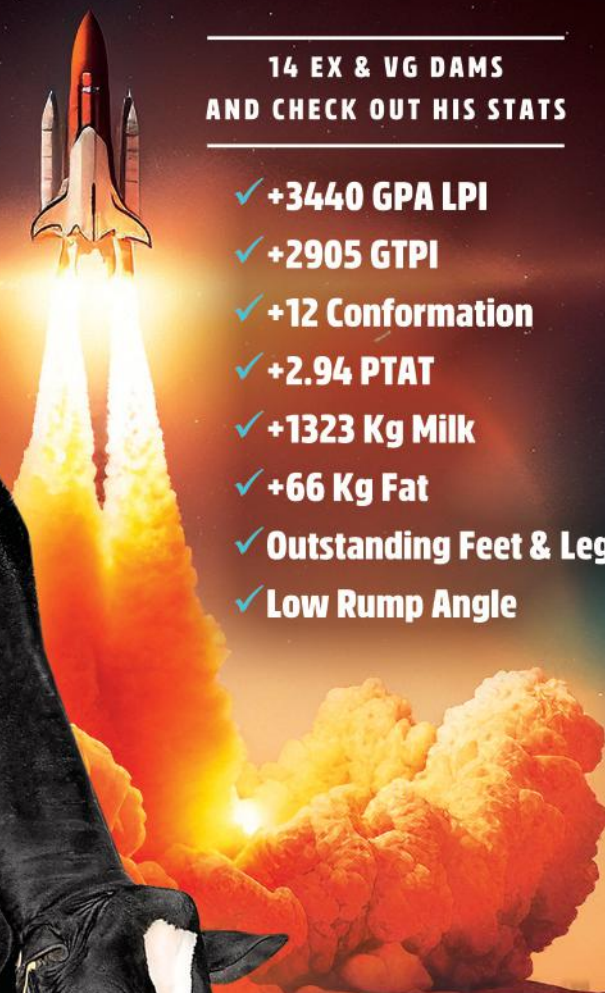

image © Vicki Fletcher



The Art of Breeding

info@blondinsires.com | www.blondinsires.com | www.facebook.com/BlondinSires

799H000074 *Terra-Linda*

# ROCKET



Reg: H0840M3243358080 / DOB: 10/11/2021 / ET BW POF A2A2 BB CDF RDF VRF BLF DPF CNF / aAa: 351426

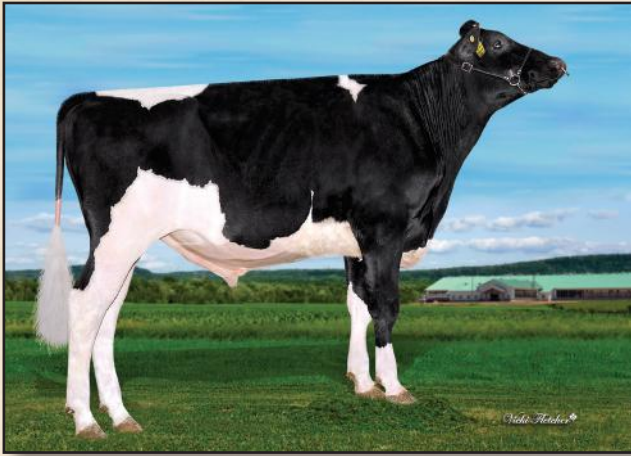

**SIRE**  
**SIEMERS RENGD PERFECT**

**DAM**  
**TERRA-LINDA DOC 794 EX-90**  
*sired by Woodcrest King Doc*  
**04-08 3X 296 D 14,429 KG M 4.1%F 3.2P**

**2ND DAM**  
**TRIFECTA K CONNIE VG-85-2YR**  
*sired by Sandy-Valley Crackshot*  
**02-00 3x 305 d 11,690 Kg M 4.2%F 3.3%P**

**3RD DAM**  
**TRIPLECROWN KINGBOY 6 VG-86-3YR**  
**3-02 2x 359 d 14,869 Kg M 3.7%F 3.4%P**

**4TH - 12TH DAMS**  
**VG-87-3YR X VG-87 X VG-88 X**  
 Scientific Debutante Rae EX92-2E 3\* GMD DOM  
 X EX-90 DOM X EX-96-3E 5\* GMD DOM  
 X EX-94-2E GMD DOM X EX-90 30\* GMD DOM  
 X Glenridge Citation Roxy EX-97-4E 6\* GMD  
 X EX-90 6\* GMD X VG-85 5\*

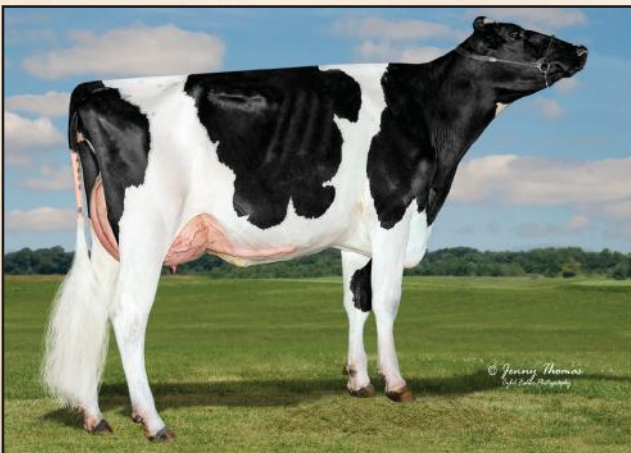

TERRA-LINDA DOC 794 EX-90  
 Dam

CANADIAN FIGURES					
Lifetime Performance		Rel 80%	Dtrs/ Herds	Functional Traits	
<b>GPA LPI</b>	<b>+3440</b>	Feed Efficiency	101	Daughter Fertility	99
<b>PRO \$</b>	<b>\$1975</b>	Herd Life	102	Milking Speed	101
<b>Production</b>	Rel 83%	Mastitis Resistance	99	Milking Temperament	98
<b>Milk</b>	1323 kgs	Metabolic Disease	102	Calving Ability	107
<b>Fat</b>	66 kgs +0.11%	Hoof Health	97	Dtr Calving Ability	107
<b>Protein</b>	50 kgs +0.03%	Lactation Persistency	100	Body Condition	98

Proof Date:	Dec 2024	Type	Reliability:	80%	Dtrs/Herds:	/	Data supplied by	CDN
<b>Conformation</b>	12	Poor						Excellent
<b>Mammary</b>	6	Poor						Excellent
<b>Feet &amp; Legs</b>	14	Poor						Excellent
<b>Dairy Strength</b>	9	Poor						Excellent
<b>Rump</b>	6	Poor						Excellent
<b>Udder Floor</b>	1R	Tilt						Reverse
<b>Udder Depth</b>	2S	Deep						Shallow
<b>Udder Texture</b>	7	Fleshy						Soft
<b>Median Suspensory</b>	8	Weak						Strong
<b>Fore Attachment</b>	5	Weak						Strong
<b>Front Teat Placement</b>	4C	Wide						Close
<b>Rear Attachment Height</b>	4	Low						High
<b>Rear Attachment Width</b>	10	Narrow						Wide
<b>Rear Teat Placement</b>	10C	Wide						Close
<b>Teat Length</b>	3S	Short						Long
<b>Foot Angle</b>	2	Low						Steep
<b>Heel Depth</b>	5	Shallow						Deep
<b>Bone Quality</b>	6	Coarse						Flat
<b>Rear Legs Side View</b>	5C	Straight						Curved
<b>Rear Legs Rear View</b>	11	Hocked-in						Straight
<b>Front Leg View</b>	9S	Knock-kneed						Straight
<b>Locomotion</b>	10	Non-mobile						Mobile
<b>Stature</b>	5T	Short						Tall
<b>Height at Front End</b>	3	Low						High
<b>Chest Width</b>	6	Narrow						Wide
<b>Body Depth</b>	1	Shallow						Deep
<b>Dairy Capacity</b>	8	Non-angular						Angular
<b>Loin Strength</b>	3	Weak						Strong
<b>Rump Angle</b>	3L	High						Low
<b>Pin Width</b>	9	Narrow						Wide
<b>Thurl Placement</b>	1A	Back						Ahead

AMERICAN FIGURES					
Lifetime Performance		Functional Traits			
<b>GTPi</b>	<b>+2905</b>	Somatic Cell Score	2.90	Daughter Preg Rate	-1.9
<b>NET MERIT</b>	<b>\$685</b>	Productive Life	3.0	Sire Calving Ease	1.8%
<b>Production</b>	Rel: 82%	Daughter / Herds	0/0	Dtr Calving Ease	1.3%
<b>Milk</b>	1490 lbs	Combined F&P	136 lbs	Sire Stillbirth	6.2%
<b>Fat</b>	81 lbs +0.09%	Cheese Merit	\$692	Dtr Stillbirth	4.1%
<b>Protein</b>	55 lbs +0.03%			Fertility Index	-1.03

Proof Date:	Dec 2024	Type	Reliability:	81%	Dtrs/Herds:	0/0	Data supplied by	Holstein USA
<b>PTAT</b>	2.94	Poor						Excellent
<b>UDC</b>	2.53	Poor						Excellent
<b>FLC</b>	1.92	Poor						Excellent
<b>BSC</b>	1.36	Poor						Excellent
<b>Stature</b>	1.98	Short						Tall
<b>Strength</b>	1.66	Weak						Strong
<b>Body Depth</b>	1.56	Shallow						Deep
<b>Dairy Form</b>	1.92	Coarse						Open Rib
<b>Rump Angle</b>	-0.04	High						Sloped
<b>Thurl Width</b>	2.87	Narrow						Wide
<b>Rear Legs-Side</b>	0.88	Straight						Sickle
<b>Rear Legs-Rear</b>	3.02	Sickle						Straight
<b>Foot Angle</b>	1.73	Low						Steep
<b>Feet &amp; Legs Score</b>	2.02	Low						High
<b>F. Udder Attachment</b>	2.71	Weak						Strong
<b>Rear Udder Height</b>	3.26	Low						High
<b>Rear Udder Width</b>	3.85	Narrow						Wide
<b>Udder Cleft</b>	2.68	Weak						Strong
<b>Udder Depth</b>	1.80	Deep						Shallow
<b>Front Teat Placement</b>	1.62	Apart						Close
<b>Rear Teat Placement</b>	2.49	Apart						Close
<b>Teat Length</b>	0.29	Short						Long

Duckett  
799H000095

# HAVEADREAM

Energy X S-S-I Doc Have Not 8784-EX-96 DOM (below) X VG-87 Jedi X VG-2YR X Cookiecutter MOM  
Halo-VG-88-2YR X VG-88-2YR X EX X EX X EX X VG-88 X Snow-N Denises Dellia-EX-95-2E X EX-2E

- ✓ **+3.41 PTAT**
- ✓ **+598 lbs Milk**
- ✓ **+2.80 UDC**
- ✓ **+3.57 F. Attachment**
- ✓ **+3.52 Rear Udder Height**
- ✓ **+3.83 Rear Udder Width**
- ✓ **Only +2.52 Stature**



Blondin  
SIREs

*The Art of Breeding!*

[info@blondinsires.com](mailto:info@blondinsires.com) | [www.blondinsires.com](http://www.blondinsires.com) | [www.facebook.com/BlondinSires](https://www.facebook.com/BlondinSires)



799H000095 *Duckett*  
**HAVEADREAM**

Reg: H0840M3250268042 / DOB: 07/22/2022 / ET BW BE A1A2 / aAa 234165

SIRE  
**BLONDIN ENERGY**

DAM  
**S-S-I DOC HAVE NOT 8784 EX-96 DOM**  
*sired by Woodcrest King Doc*  
**04-05 2x 305 d 15,762 Kg M 3.9%F 3.2%P**

2ND DAM  
**FLY-HIGHER JEDI HAVENOT VG-87**  
*sired by S-S-I Montross Jedi*  
**04-07 3x 305 d 12,607 Kg M 3.1%F 3.3%P**

3RD DAM  
**COOKIECUTTER MASY HASHES VG-85-2YR**  
**04-07 3x 305 d 12,607 Kg M 3.1%F 3.3%P**

4TH - 10TH DAMS  
**VG-88-2YR DOM X VG-88-2YR DOM X EX-90 GMD DOM X EX-90 GMD**  
**DOM X EX-90-2E GMD DOM X VG-88-3YR GMD DOM**  
*X Snow-N Denises Dellia EX-95-2E GMD DOM 5\* X EX-90-2E GMD DOM*



**S-S-I DOC HAVE NOT 8784 EX-96 DOM**  
*Dam*



**S-S-I DOC HAVE NOT 8784 EX-96 DOM**  
*Dam*

CANADIAN FIGURES					
Lifetime Performance			Functional Traits		
GPA LPI	+3140	Rel 79%	Dtrs/ Herds	/	
PRO \$	\$888	Feed Efficiency	102	Daughter Fertility	98
Production	Rel 83%	Mastitis Resistance	103	Milking Speed	96
Milk	185 kgs	Metabolic Disease	100	Milking Temperament	101
Fat	17 kgs +0.08%	Hoof Health	102	Calving Ability	98
Protein	15 kgs +0.06%	Lactation Persistency	107	Dtr Calving Ability	101
			95	Body Condition	100

Proof Date:	Dec 2024	Type	Reliability:	79%	Dtrs/Herds:	/	Data supplied by	CDN
Conformation	12	Poor						Excellent
Mammary	10	Poor						Excellent
Feet & Legs	10	Poor						Excellent
Dairy Strength	7	Poor						Excellent
Rump	3	Poor						Excellent
Udder Floor	3R	Tilt						Reverse
Udder Depth	9S	Deep						Shallow
Udder Texture	6	Fleshy						Soft
Median Suspensory	6	Weak						Strong
Fore Attachment	10	Weak						Strong
Front Teat Placement	11C	Wide						Close
Rear Attachment Height	4	Low						High
Rear Attachment Width	12	Narrow						Wide
Rear Teat Placement	6C	Wide						Close
Teat Length	3S	Short						Long
Foot Angle	7	Low						Steep
Heel Depth	7	Shallow						Deep
Bone Quality	8	Coarse						Flat
Rear Legs Side View	0	Straight						Curved
Rear Legs Rear View	7	Hocked-in						Straight
Front Leg View	3S	Knock-kneed						Straight
Locomotion	5	Non-mobile						Mobile
Stature	7T	Short						Tall
Height at Front End	3	Low						High
Chest Width	6	Narrow						Wide
Body Depth	1	Shallow						Deep
Dairy Capacity	6	Non-angular						Angular
Loin Strength	0	Weak						Strong
Rump Angle	1H	High						Low
Pin Width	7	Narrow						Wide
Thurl Placement	1A	Back						Ahead

AMERICAN FIGURES					
Lifetime Performance			Functional Traits		
GTPi	+2525	Somatic Cell Score	2.98	Daughter Preg Rate	-1.2
NET MERIT	\$322	Productive Life	2.3	Sire Calving Ease	3.1%
Production	Rel: 81%			Dtr Calving Ease	2.8%
Milk	598 lbs	Daughter / Herds	0/0	Sire Stillbirth	7.4%
Fat	27 lbs +0.02%	Combined F&P	53 lbs	Dtr Stillbirth	5.9%
Protein	26 lbs +0.03%	Cheese Merit	\$327	Fertility Index	-0.69

Proof Date:	Dec 2024	Type	Reliability:	80%	Dtrs/Herds:	0/0	Data supplied by	Holstein USA
PTAT	3.41	Poor						Excellent
UDC	2.80	Poor						Excellent
FLC	1.16	Poor						Excellent
BSC	1.32	Poor						Excellent
Stature	2.52	Short						Tall
Strength	1.68	Weak						Strong
Body Depth	1.74	Shallow						Deep
Dairy Form	1.99	Coarse						Open Rib
Rump Angle	0.22	High						Sloped
Thurl Width	1.95	Narrow						Wide
Rear Legs-Side	-0.18	Straight						Sickle
Rear Legs-Rear	1.75	Sickle						Straight
Foot Angle	2.28	Low						Steep
Feet & Legs Score	1.52	Low						High
F. Udder Attachment	3.57	Weak						Strong
Rear Udder Height	3.52	Low						High
Rear Udder Width	3.83	Narrow						Wide
Udder Cleft	2.14	Weak						Strong
Udder Depth	2.75	Deep						Shallow
Front Teat Placement	2.32	Apart						Close
Rear Teat Placement	2.11	Apart						Close
Teat Length	-0.82	Short						Long

*Duckett*

HE'S GOT A LOCK ON TYPE, DPR AND PEDIGREE!

799H000094

# HAVE LOCK

Homecoming X S-S-I Doc Have Not 8784-EX-96 DOM X VG-87 Jedi X VG-2YR X Cookiecutter MOM  
Halo-VG-88-2YR X VG-88-2YR X EX X EX X EX X VG-88 X Snow-N Denises Dellia-EX-95-2E X EX-2E



- ✓ +2619 GTPI
- ✓ +405 lbs Milk
- ✓ +1.3 DPR
- ✓ +2.46 PTAT
- ✓ Only 1.85 Stature
- ✓ Low Rump Angle



*The Art of Breeding!*

info@blondinsires.com | www.blondinsires.com | www.facebook.com/BlondinSires

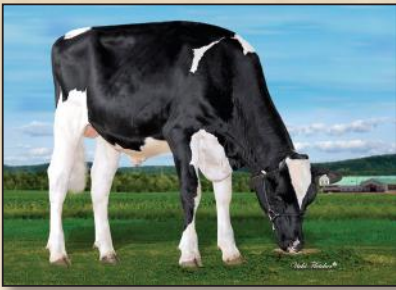

799H000094 *Duckett*



# HAVELOCK

ET BW A2A2 BB CDF CVF RDF VRF BYF BLF DPF CNF

Reg: H0840M3250268026 / DOB: 05/23/2022 / aAa 231465

SIRE  
AOT HOMECOMING

DAM  
S-S-I DOC HAVE NOT 8784 EX-96 DOM  
sired by Woodcrest King Doc  
04-05 2x 305 d 15,762 Kg M 3.9%F 3.2%P

2ND DAM  
FLY-HIGHER JEDI HAVENOT VG-87  
sired by S-S-I Montross Jedi  
04-07 3x 305 d 12,607 Kg M 3.1%F 3.3%P

3RD DAM  
COOKIECUTTER MASY HASHES VG-85-2YR  
04-07 3x 305 d 12,607 Kg M 3.1%F 3.3%P

4TH - 10TH DAMS  
VG-88-2YR DOM X VG-88-2YR DOM X EX-90 GMD DOM X EX-90 GMD  
DOM X EX-90-2E GMD DOM X VG-88-3YR GMD DOM  
X Snow-N Denises Dellia EX-95-2E GMD DOM 5\* X EX-90-2E GMD DOM



S-S-I DOC HAVE NOT 8784 EX-96 DOM  
Dam



S-S-I DOC HAVE NOT 8784 EX-96 DOM  
Dam

CANADIAN FIGURES						
Lifetime Performance			Functional Traits			
GPA LPI	+3184	Rel 79%	Feed Efficiency	103	Daughter Fertility	108
PRO \$	\$1210		Herd Life	105	Milking Speed	101
Production	Rel 83%	Mastitis Resistance	99	Milking Temperament	103	
Milk	-342 kgs	Metabolic Disease	102	Calving Ability	102	
Fat	24 kgs +0.33%	Hoof Health	99	Dtr Calving Ability	105	
Protein	21 kgs +0.27%	Lactation Persistency	98	Body Condition	99	

Proof Date:	Dec 2024	Type	Reliability:	80%	Dtrs/Herds:	/	Data supplied by	CDN
Conformation	7	Poor						Excellent
Mammary	6	Poor						Excellent
Feet & Legs	3	Poor						Excellent
Dairy Strength	6	Poor						Excellent
Rump	3	Poor						Excellent
Udder Floor	2R	Tilt						Reverse
Udder Depth	5S	Deep						Shallow
Udder Texture	5	Fleshy						Soft
Median Suspensory	2	Weak						Strong
Fore Attachment	5	Weak						Strong
Front Teat Placement	2C	Wide						Close
Rear Attachment Height	4	Low						High
Rear Attachment Width	5	Narrow						Wide
Rear Teat Placement	1C	Wide						Close
Teat Length	3S	Short						Long
Foot Angle	2	Low						Steep
Heel Depth	2	Shallow						Deep
Bone Quality	2	Coarse						Flat
Rear Legs Side View	0	Straight						Curved
Rear Legs Rear View	2	Hocked-in						Straight
Front Leg View	6S	Knock-kneed						Straight
Locomotion	3	Non-mobile						Mobile
Stature	3T	Short						Tall
Height at Front End	3	Low						High
Chest Width	3	Narrow						Wide
Body Depth	3	Shallow						Deep
Dairy Capacity	3	Non-angular						Angular
Loin Strength	4	Weak						Strong
Rump Angle	0	High						Low
Pin Width	4	Narrow						Wide
Thurl Placement	1B	Back						Ahead

AMERICAN FIGURES					
Lifetime Performance			Functional Traits		
GTPi	+2619	Somatic Cell Score	3.12	Daughter Preg Rate	1.3
NET MERIT	\$437	Productive Life	1.7	Sire Calving Ease	2.1%
Production	Rel: 82%			Dtr Calving Ease	2.1%
Milk	405 lbs	Daughter / Herds	0/0	Sire Stillbirth	6.1%
Fat	44 lbs +0.11%	Combined F&P	80 lbs	Dtr Stillbirth	5.5%
Protein	36 lbs +0.09%	Cheese Merit	\$447	Fertility Index	1.95

Proof Date:	Dec 2024	Type	Reliability:	81%	Dtrs/Herds:	0/0	Data supplied by	Holstein USA
PTAT	2.46	Poor						Excellent
UDC	1.75	Poor						Excellent
FLC	0.86	Poor						Excellent
BSC	1.37	Poor						Excellent
Stature	1.85	Short						Tall
Strength	1.73	Weak						Strong
Body Depth	1.85	Shallow						Deep
Dairy Form	1.65	Coarse						Open Rib
Rump Angle	0.72	High						Sloped
Thurl Width	1.90	Narrow						Wide
Rear Legs-Side	-0.24	Straight						Sickle
Rear Legs-Rear	0.95	Sickle						Straight
Foot Angle	1.66	Low						Steep
Feet & Legs Score	1.22	Low						High
F. Udder Attachment	2.31	Weak						Strong
Rear Udder Height	2.52	Low						High
Rear Udder Width	2.69	Narrow						Wide
Udder Cleft	1.20	Weak						Strong
Udder Depth	1.23	Deep						Shallow
Front Teat Placement	1.00	Apart						Close
Rear Teat Placement	1.01	Apart						Close
Teat Length	-0.17	Short						Long

799H000112  
*Dulet*

# KING

Alcove X Dulet D-Lambda Katrina EX-90-5YR 1\* X EX-5E-10\* X VG-88-17\*  
X Dulet Armstead Kim 1-VG-87-14\* X VG-87-16\* X EX-3\* X VG



**DON'T GET LOST IN THE SHUFFLE**

KING WINS FOR MILK

**+1912 kg Milk**

- ✓ +3591 GPA LPI
- ✓ +98 kg Fat with +0.19%F
- ✓ +9 Conformation
- ✓ +7 Chest Width
- ✓ +8 Body Depth
- ✓ +104 Herd Life



*Blondin*  
SIRE

*The Art of Breeding!*

info@blondinsires.com | www.blondinsires.com | www.facebook.com/BlondinSires



799H000112 *Dulet*  
**KING**



Reg: HOCANM121080761 / DOB: 01/10/2023 / ET BW A2A2 AA RDF VRF MWF CDF BLF DPF CNF

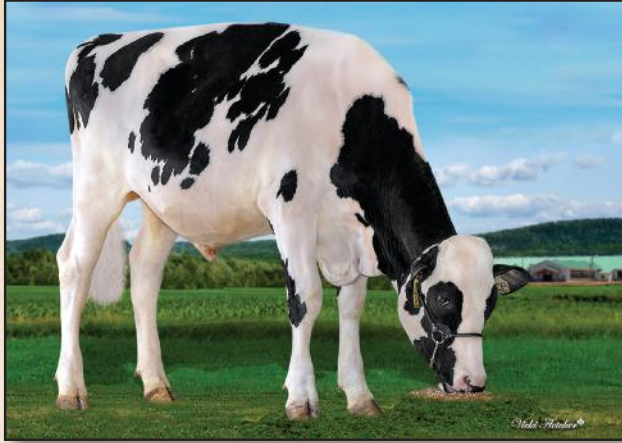

SIRE  
**WESTCOAST ALCOVE**

DAM  
**DULET D-LAMBDA KATRINA EX-90-5YR 1\***  
*sired by Farnear Delta-Lambda*  
 04-04 Rx 305 d 15,111 kg M 4.2%F 3.2%P

2ND DAM  
**DULET DIAMOND KARVY EX-90-5E 10\***  
*sired by Seagull-Bay Diamond*  
 07-09 2x 305 d 16,671 kg M 4.7%F 3.2%P

3RD DAM  
**DULET ARTES KARLOTE VG-88-3YR 17\***  
 04-07 3x 305 d 14,234 kg M 4.5%F 3.1%P

4TH - 13TH DAMS  
 VG-87 14\* X VG-87-3YR 16\* X EX-90 3\* X VG-85-3YR  
 X GP-84 2\* X VG-87 8\* X VG-85-3YR X VG-85 X EX-90 7\* X EX-90

CANADIAN FIGURES						
Lifetime Performance			Functional Traits			
GPA LPI	+3591	Rel 82%	Dtrs/ Herds	103	Daughter Fertility	99
PRO \$	\$2146			104	Milking Speed	98
Production		Rel 85%	Mastitis Resistance	99	Milking Temperament	103
Milk	1912 kgs		Metabolic Disease	96	Calving Ability	97
Fat	98 kgs +0.19%		Hoof Health	99	Dtr Calving Ability	97
Protein	67 kgs +0.01%		Lactation Persistency	99	Body Condition	102

Proof Date:	Dec 2024	Type	Reliability:	82%	Dtrs/Herds:	/	Data supplied by	CDN
Conformation	9	Poor						Excellent
Mammary	5	Poor						Excellent
Feet & Legs	6	Poor						Excellent
Dairy Strength	10	Poor						Excellent
Rump	5	Poor						Excellent
Udder Floor	6R	Tilt						Reverse
Udder Depth	3D	Deep						Shallow
Udder Texture	1	Fleshy						Soft
Median Suspensory	-1	Weak						Strong
Fore Attachment	5	Weak						Strong
Front Teat Placement	4C	Wide						Close
Rear Attachment Height	3	Low						High
Rear Attachment Width	9	Narrow						Wide
Rear Teat Placement	3W	Wide						Close
Teat Length	0	Short						Long
Foot Angle	2	Low						Steep
Heel Depth	2	Shallow						Deep
Bone Quality	2	Coarse						Flat
Rear Legs Side View	5C	Straight						Curved
Rear Legs Rear View	-2	Hocked-in						Straight
Front Leg View	10S	Knock-kneed						Straight
Locomotion	2	Non-mobile						Mobile
Stature	2S	Short						Tall
Height at Front End	-1	Low						High
Chest Width	7	Narrow						Wide
Body Depth	8	Shallow						Deep
Dairy Capacity	6	Non-angular						Angular
Loin Strength	3	Weak						Strong
Rump Angle	6L	High						Low
Pin Width	2	Narrow						Wide
Thurl Placement	5A	Back						Ahead

AMERICAN FIGURES					
Lifetime Performance			Functional Traits		
GTPi	+2751	Somatic Cell Score	2.96	Daughter Preg Rate	-2.2
NET MERIT	\$646	Productive Life	1.0	Sire Calving Ease	2.5%
Production		Rel: 82%		Dtr Calving Ease	2.7%
Milk	1724 lbs	Daughter / Herds	0/0	Sire Stillbirth	6.1%
Fat	93 lbs +0.10%	Combined F&P	148 lbs	Dtr Stillbirth	6.7%
Protein	55 lbs 0.00%	Cheese Merit	\$648	Fertility Index	-0.86

Proof Date:	Dec 2024	Type	Reliability:	81%	Dtrs/Herds:	0/0	Data supplied by	Holstein USA
PTAT	1.71	Poor						Excellent
UDC	1.48	Poor						Excellent
FLC	0.38	Poor						Excellent
BSC	1.10	Poor						Excellent
Stature	0.98	Short						Tall
Strength	1.60	Weak						Strong
Body Depth	1.58	Shallow						Deep
Dairy Form	1.19	Coarse						Open Rib
Rump Angle	1.39	High						Sloped
Thurl Width	0.93	Narrow						Wide
Rear Legs-Side	0.87	Straight						Sickle
Rear Legs-Rear	0.30	Sickle						Straight
Foot Angle	1.03	Low						Steep
Feet & Legs Score	0.63	Low						High
F. Udder Attachment	1.83	Weak						Strong
Rear Udder Height	2.03	Low						High
Rear Udder Width	2.77	Narrow						Wide
Udder Cleft	0.57	Weak						Strong
Udder Depth	0.35	Deep						Shallow
Front Teat Placement	1.17	Apart						Close
Rear Teat Placement	0.56	Apart						Close
Teat Length	0.04	Short						Long

799H000096

*Broyhill*

# KNIGHT



- ✓ **+3450 GPA LPI**
- ✓ **+597 Kg Milk**
- ✓ **+97 Kg Fat & +0.62%F**
- ✓ **+9 Conformation**
- ✓ **Low 2T Stature**
- ✓ **+7 Chest Width**
- ✓ **Low Rump Angle**



*His dam*

PROGENESIS BLIZZARD 5323 VG-87-3YR

*Blondin*  
SIRE S

*The Art of Breeding!*

info@blondinsires.com | www.blondinsires.com | www.facebook.com/BlondinSires

799H000096 *Broyle*  
**KNIGHT**



Reg: HOCANM14138079 / DOB: 7/28/2022 / ET BW A2A2 BB CDF RDF VRF BLF DPF CNF / aAa 342516

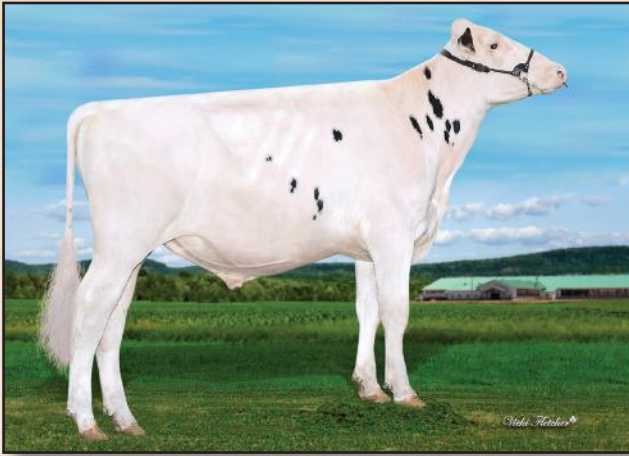

**SIRE**  
**WESTCOAST LUGNUT**

**DAM**  
**PROGENESIS BLIZZARD 5323 VG-87-3YR**  
*sired by Progenesis Blizzard*  
**03-05 RX 305 D 14,108 KG M 4.7%F 3.5%P**

**2ND DAM**  
**PROGENESIS ELECTRIC KARAOKE VG-88-3YR**  
*sired by STE Odile Electric*  
**05-00 2X 302 D 16,030 KG M 4.6%F 3.3%P**

**3RD DAM**  
**PROGENESIS DETOUR KANSAS VG-85-2YR 3\***  
**05-03 2x 305 d 12,582 Kg M 5.0%F 3.7%P**

**4TH DAM**  
**VG-87-2YR 6\***

Lifetime Performance		Rel 80%	Dtrs/ Herds	Functional Traits	
<b>GPA LPI</b>	<b>+3450</b>	Feed Efficiency	97	Daughter Fertility	95
<b>PRO \$</b>	<b>\$2050</b>	Herd Life	102	Milking Speed	97
<b>Production</b>	Rel 84%	Mastitis Resistance	101	Milking Temperament	103
<b>Milk</b>	597 kgs	Metabolic Disease	101	Calving Ability	99
<b>Fat</b>	97 kgs +0.62%	Hoof Health	101	Dtr Calving Ability	104
<b>Protein</b>	63 kgs +0.33%	Lactation Persistency	99	Body Condition	104

Proof Date:	Dec 2024	Type	Reliability:	81%	Dtrs/Herds:	/	Data supplied by	CDN
<b>Conformation</b>	9	Poor						Excellent
<b>Mammary</b>	8	Poor						Excellent
<b>Feet &amp; Legs</b>	4	Poor						Excellent
<b>Dairy Strength</b>	6	Poor						Excellent
<b>Rump</b>	3	Poor						Excellent
<b>Udder Floor</b>	6R	Tilt						Reverse
<b>Udder Depth</b>	2S	Deep						Shallow
<b>Udder Texture</b>	3	Fleshy						Soft
<b>Median Suspensory</b>	3	Weak						Strong
<b>Fore Attachment</b>	6	Weak						Strong
<b>Front Teat Placement</b>	0	Wide						Close
<b>Rear Attachment Height</b>	5	Low						High
<b>Rear Attachment Width</b>	9	Narrow						Wide
<b>Rear Teat Placement</b>	2C	Wide						Close
<b>Teat Length</b>	2L	Short						Long
<b>Foot Angle</b>	-1	Low						Steep
<b>Heel Depth</b>	4	Shallow						Deep
<b>Bone Quality</b>	-1	Coarse						Flat
<b>Rear Legs Side View</b>	3C	Straight						Curved
<b>Rear Legs Rear View</b>	0	Hocked-in						Straight
<b>Front Leg View</b>	0	Knock-kneed						Straight
<b>Locomotion</b>	5	Non-mobile						Mobile
<b>Stature</b>	2T	Short						Tall
<b>Height at Front End</b>	-2	Low						High
<b>Chest Width</b>	7	Narrow						Wide
<b>Body Depth</b>	3	Shallow						Deep
<b>Dairy Capacity</b>	3	Non-angular						Angular
<b>Loin Strength</b>	0	Weak						Strong
<b>Rump Angle</b>	1L	High						Low
<b>Pin Width</b>	4	Narrow						Wide
<b>Thurl Placement</b>	1A	Back						Ahead

Lifetime Performance		Functional Traits	
<b>GTPi</b>	<b>+2858</b>	Somatic Cell Score	2.95
<b>NET MERIT</b>	<b>\$744</b>	Productive Life	2.7
<b>Production</b>	Rel: 82%	Daughter / Herds	0/0
<b>Milk</b>	1094 lbs	Daughter Preg Rate	-1.9
<b>Fat</b>	92 lbs +0.19%	Sire Calving Ease	2.9%
<b>Protein</b>	62 lbs +0.10%	Dtr Calving Ease	2.2%
	Cheese Merit	Sire Stillbirth	6.2%
		Dtr Stillbirth	4.2%
		Fertility Index	-1.2



**PROGENESIS BLIZZARD 5323 VG-87-3YR**  
*Dam*

Proof Date:	Dec 2024	Type	Reliability:	79%	Dtrs/Herds:	0/0	Data supplied by	Holstein USA
<b>PTAT</b>	2.04	Poor						Excellent
<b>UDC</b>	2.00	Poor						Excellent
<b>FLC</b>	0.45	Poor						Excellent
<b>BSC</b>	1.32	Poor						Excellent
<b>Stature</b>	1.64	Short						Tall
<b>Strength</b>	1.37	Weak						Strong
<b>Body Depth</b>	1.09	Shallow						Deep
<b>Dairy Form</b>	0.66	Coarse						Open Rib
<b>Rump Angle</b>	0.58	High						Sloped
<b>Thurl Width</b>	1.06	Narrow						Wide
<b>Rear Legs-Side</b>	0.53	Straight						Sickle
<b>Rear Legs-Rear</b>	0.34	Sickle						Straight
<b>Foot Angle</b>	0.86	Low						Steep
<b>Feet &amp; Legs Score</b>	0.89	Low						High
<b>F. Udder Attachment</b>	2.76	Weak						Strong
<b>Rear Udder Height</b>	2.82	Low						High
<b>Rear Udder Width</b>	2.82	Narrow						Wide
<b>Udder Cleft</b>	0.80	Weak						Strong
<b>Udder Depth</b>	1.75	Deep						Shallow
<b>Front Teat Placement</b>	0.54	Apart						Close
<b>Rear Teat Placement</b>	0.61	Apart						Close
<b>Teat Length</b>	0.71	Short						Long

799HO00091

*Lesfaucher*

# THE ROCK

**#1 Lambda Son for Fat...plus 12 VG or EX dams!**

LAMBDA X VG-87-3YR DUKE X EX ATWOOD X VG-87 X EX-92-5E SHOTTLE X EX-91-14\*  
X VG-4\* X EX-6\* X VG X VG-86-11\* X VG-12\* X VG X VG-2\*

- ✓ **+3577 GPA LPI**
- ✓ **+885 Kg Milk**
- ✓ **+94 Kg +0.51% Fat**
- ✓ **+11 Conformation**
  - ✓ **+13 Rear Attachment Width**
  - ✓ **+12 Dairy Strength**
  - ✓ **+8 Body Depth**
  - ✓ **Low Rump Angle**



-----**HIS DAM**-----

DELEPINETTE RALKO DUKE VG-87-3YR

© SHEILA SUNDBORG

*Blondin*  
SIRES

*The Art of Breeding*

info@blondinsires.com | www.blondinsires.com | www.facebook.com/BlondinSires

799H000091 *Lesfacher*

# THE ROCK

Reg: HOCANM120963261 / DOB: 02/28/2022 / BW A1A2 AB CDF RDF VRF BLF DPF CNF / aAa: 234165

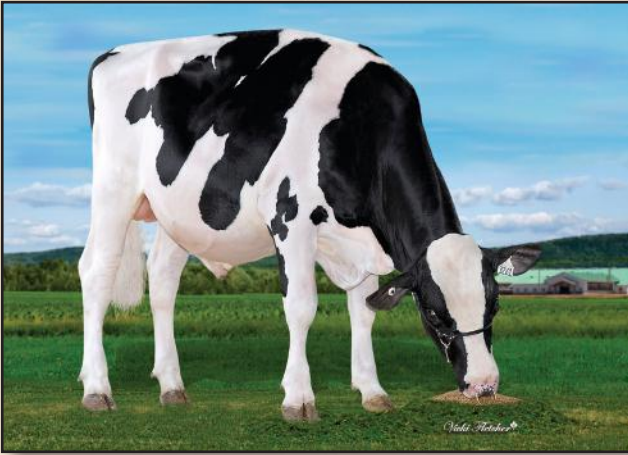

SIRE  
**FARNEAR DELTA-LAMBDA**

DAM  
**DELEPINETTE RALKO DUKE VG-87-3YR**  
*sired by S-S-I Montross Duke-ET*  
04-04 2x 305d 13,653Kg M 5.4%F 3.7%P

2ND DAM  
**DELEPINETTE RALKYA ATWOOD-EX**  
*sired by Maple-Downs-I G W Atwood*  
03-05 2x 12,459Kg M 3.9%F 3.4%P

3RD DAM  
**DELEPINETTE RALKA ARTFUL-VG-87-3YR**  
05-08 2x 305d 14,049 Kg M 3.8%F 3.0%P

4TH - 12TH DAMS  
EX-92-5E Shottle X EX-91-14\* X VG-4\* X EX-6\*  
X VG X VG-86-11\* X VG-12\* X VG X VG-2\*



**DELEPINETTE RALKO DUKE VG-87-3YR**  
Dam

CANADIAN FIGURES						
Lifetime Performance			Functional Traits			
GPA LPI	+3577	Rel 82%	Dtrs/ Herds	106	Daughter Fertility	97
PRO \$	\$2076			102	Milking Speed	97
Production	Rel 84%	Mastitis Resistance	101	Milking Temperament	104	
Milk	885 kgs	Metabolic Disease	107	Calving Ability	97	
Fat	94 kgs +0.51%	Hoof Health	97	Dtr Calving Ability	98	
Protein	62 kgs +0.25%	Lactation Persistency	99	Body Condition	99	

Proof Date:	Dec 2024	Type	Reliability:	82%	Dtrs/Herds:	/	Data supplied by	CDN
Conformation	11	Poor						Excellent
Mammary	6	Poor						Excellent
Feet & Legs	6	Poor						Excellent
Dairy Strength	12	Poor						Excellent
Rump	9	Poor						Excellent
Udder Floor	3R	Tilt						Reverse
Udder Depth	2D	Deep						Shallow
Udder Texture	2	Fleshy						Soft
Median Suspensory	1	Weak						Strong
Fore Attachment	4	Weak						Strong
Front Teat Placement	2C	Wide						Close
Rear Attachment Height	6	Low						High
Rear Attachment Width	13	Narrow						Wide
Rear Teat Placement	0	Wide						Close
Teat Length	1L	Short						Long
Foot Angle	8	Low						Steep
Heel Depth	13	Shallow						Deep
Bone Quality	-2	Coarse						Flat
Rear Legs Side View	0	Straight						Curved
Rear Legs Rear View	1	Hocked-in						Straight
Front Leg View	1S	Knock-kneed						Straight
Locomotion	-4	Non-mobile						Mobile
Stature	4T	Short						Tall
Height at Front End	6	Low						High
Chest Width	4	Narrow						Wide
Body Depth	8	Shallow						Deep
Dairy Capacity	11	Non-angular						Angular
Loin Strength	8	Weak						Strong
Rump Angle	6L	High						Low
Pin Width	6	Narrow						Wide
Thurl Placement	5A	Back						Ahead

AMERICAN FIGURES					
Lifetime Performance			Functional Traits		
GTPi	+2688	Somatic Cell Score	2.86	Daughter Preg Rate	-3.7
NET MERIT	\$611	Productive Life	0.8	Sire Calving Ease	2.6%
Production	Rel: 82%			Dtr Calving Ease	2.1%
Milk	958 lbs	Daughter / Herds	0/0	Sire Stillbirth	6.4%
Fat	92 lbs +0.21%	Combined F&P	148 lbs	Dtr Stillbirth	6.8%
Protein	56 lbs +0.10%	Cheese Merit	\$629	Fertility Index	-2.91

Proof Date:	Dec 2024	Type	Reliability:	80%	Dtrs/Herds:	0/0	Data supplied by	Holstein USA
PTAT	2.07	Poor						Excellent
UDC	1.72	Poor						Excellent
FLC	-0.04	Poor						Excellent
BSC	0.66	Poor						Excellent
Stature	1.77	Short						Tall
Strength	1.31	Weak						Strong
Body Depth	1.82	Shallow						Deep
Dairy Form	2.37	Coarse						Open Rib
Rump Angle	1.09	High						Sloped
Thurl Width	1.66	Narrow						Wide
Rear Legs-Side	0.28	Straight						Sickle
Rear Legs-Rear	0.23	Sickle						Straight
Foot Angle	0.97	Low						Steep
Feet & Legs Score	0.33	Low						High
F. Udder Attachment	1.76	Weak						Strong
Rear Udder Height	2.95	Low						High
Rear Udder Width	3.26	Narrow						Wide
Udder Cleft	0.94	Weak						Strong
Udder Depth	0.64	Deep						Shallow
Front Teat Placement	0.70	Apart						Close
Rear Teat Placement	0.76	Apart						Close
Teat Length	0.23	Short						Long

# CLAYNOOK Mayor

799H000105

*Something for everyone!*

DYNASTY X VG-2YR ALLIGATOR X VG-2YR-1\* RANDALL X VG-86-2YR-3\*  
X VG-87-2YR 5\* X EX-91 3\* X VG-88-2YR 3\* DOM X VG-88-2YR DOM  
X EX-90 GMD DOM X VG-88 DOM X VG-85

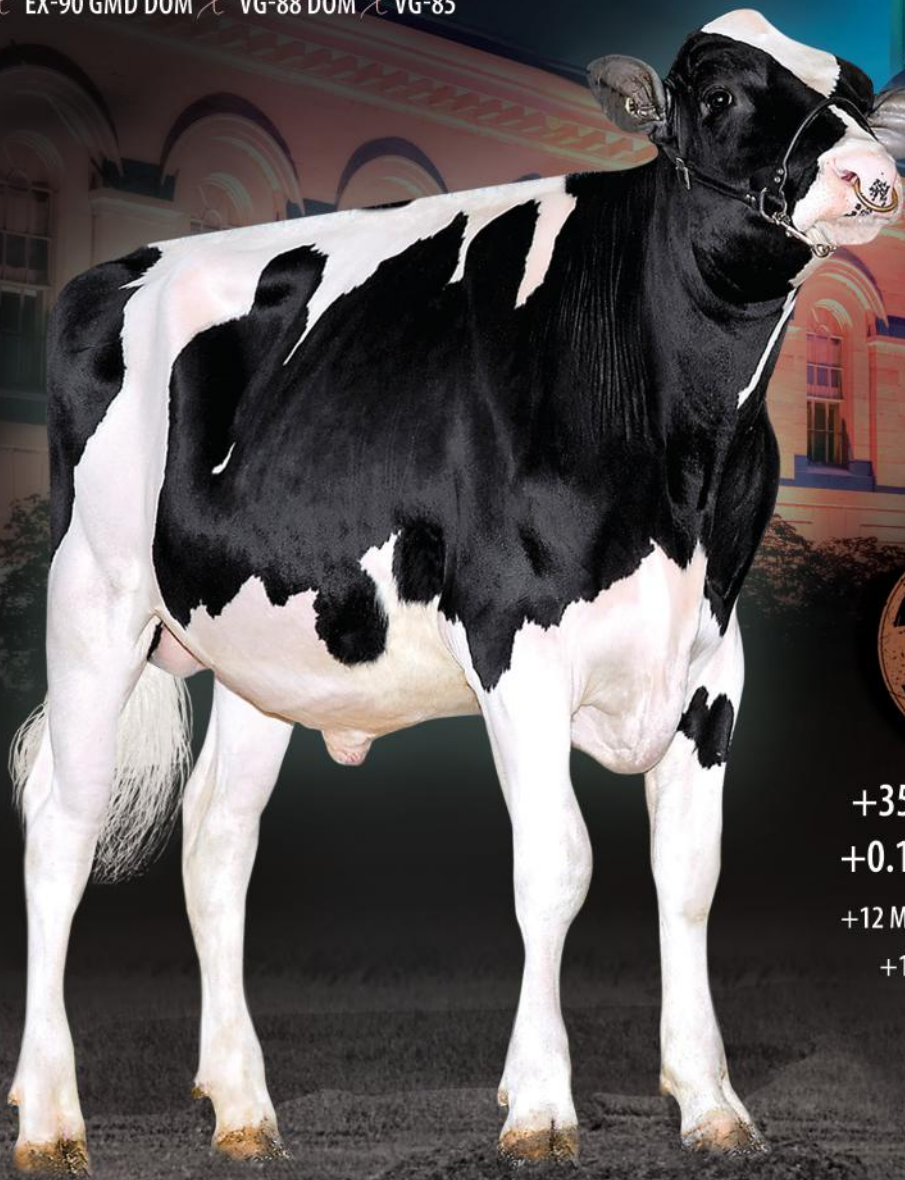

+3589 GPA LPI • +921 KG MILK  
+0.15%F • +13 CONFORMATION  
+12 MAMMARY SYSTEM • +11 FEET AND LEGS  
+106 DAUGHTER FERTILITY • +0.3 DPR

*The Art of Breeding!*

info@blondinsires.com | www.blondinsires.com | www.facebook.com/BlondinSires

*Blondin*  
SIRE

799H000105 *Claybrook*  
**MAYOR**



Reg: HOCANM14546059 / DOB: 10/4/2022 / ET BW A2A2 AB CDF CVF RDF VRF BYF BLF DPF CNF / aAa 243165



SIRE  
**KINGS-RANSOM DYNASTY**

DAM  
**CLAYNOOK MAYLEE ALLIGATOR VG-85-2YR**  
*sired by Stantons Alligator*  
 02-00 2x 305 D 13,850 KG M 3.2%F 3.2%P

2ND DAM  
**CLAYNOOK MAY RANDALL VG-85-2YR 1\***  
*sired by Westcoast Randall*  
 04-01 2x 305 d 13,937 Kg M 4.8%F 3.5%P

3RD DAM  
**CLAYNOOK MOXY SILVER VG-86-2YR 3\***  
 02-00 2x 305 d 11,136 Kg M 4.8%F 3.3%P

4TH - 10TH DAMS  
 VG-87-2YR 5\* X EX-91 3\* X VG-88-2YR 3\* DOM  
 X VG-88-2YR DOM X EX-90 GMD DOM X VG-88 DOM X VG-85

CANADIAN FIGURES					
Lifetime Performance			Functional Traits		
GPA LPI	+3589	Rel 78%	Dtrs/ Herds	/	
PRO \$	\$2204	Feed Efficiency	101	Daughter Fertility	106
Production	Rel 81%	Mastitis Resistance	106	Milking Speed	100
Milk	921 kgs	Metabolic Disease	98	Milking Temperament	99
Fat	54 kgs +0.15%	Hoof Health	100	Calving Ability	102
Protein	31 kgs -0.01%	Lactation Persistency	100	Dtr Calving Ability	106
				Body Condition	102

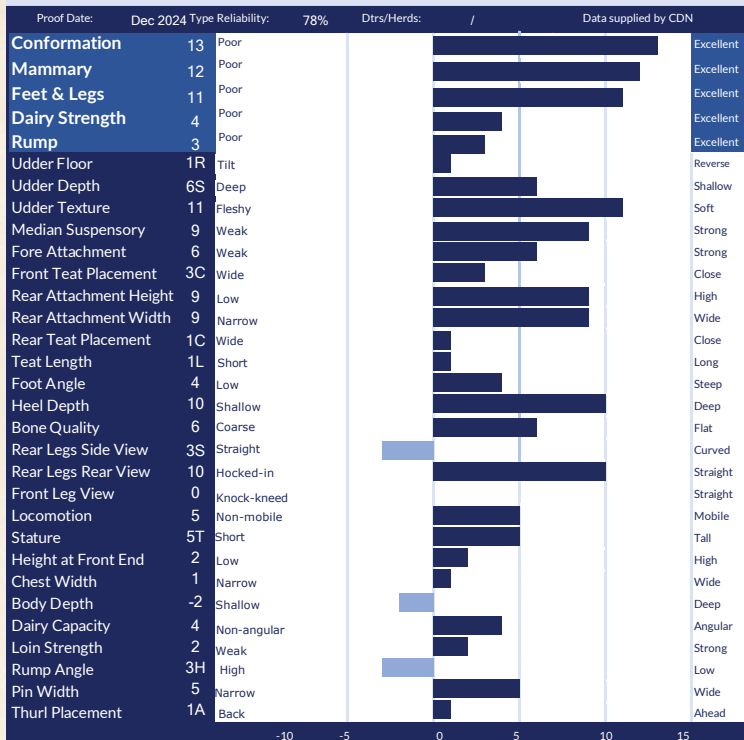

AMERICAN FIGURES					
Lifetime Performance			Functional Traits		
GTPi	+2756	Somatic Cell Score	2.68	Daughter Preg Rate	0.3
NET MERIT	\$565	Productive Life	2.9	Sire Calving Ease	2.0%
Production	Rel: 80%	Daughter / Herds	0/0	Dtr Calving Ease	1.5%
Milk	1184 lbs	Combined F&P	95 lbs	Sire Stillbirth	6.2%
Fat	61 lbs +0.06%	Cheese Merit	\$571	Dtr Stillbirth	4.6%
Protein	34 lbs -0.01%			Fertility Index	1.35

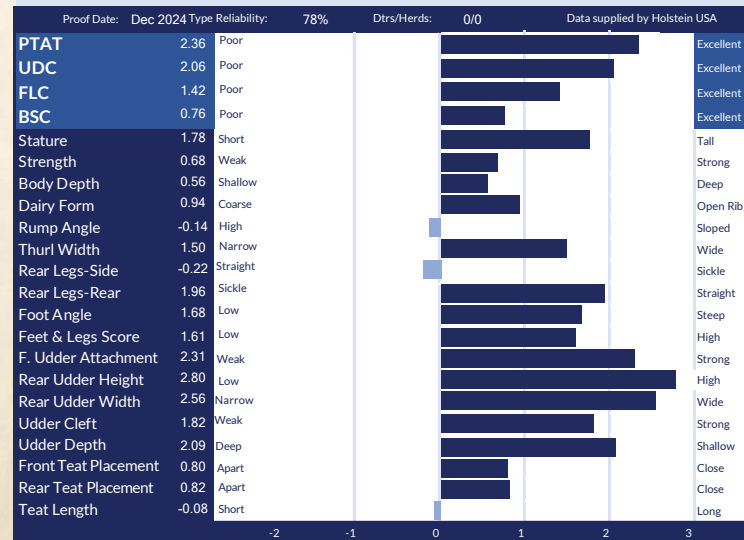

THE #1 GPA MAMMARY SYSTEM SIRE



Blondin  
**DRA**GO**N**

799H000097

Dynasty X Wisselview Lambda Delight-VG-89 (max) X EX-90-3E Abbott X VG-2YR-7\*  
X EX-90-5YR 7\* X VG-88-2YR 15\* X EX-93-4E 44\* X EX-93-2E 20\* X VG-87 X EX-91  
X Snow-N Denises Dellia EX-95-2E GMD DOM 5\* X EX-90-2E GMD DOM



avg BB

- ✓ +3573 GPA LPI
- ✓ +545 kg Milk
- ✓ +0.21% Fat
- ✓ +14 Conformation
- ✓ +14 Mammary System
- ✓ +10 Feet & Legs
- ✓ 3W Rear Teat Placement
- ✓ 4L Long Teats
- ✓ +103 Daughter Fertility
- ✓ +101 Milking Speed

Image © Vicki Fletcher

Blondin  
SIRE S

The Art of Breeding!

info@blondinsires.com | www.blondinsires.com | www.facebook.com/BlondinSires



799H000097 *Blondin*

# DRAGON



Reg: HOCANM121079841 / DOB: 11/5/2022 / ET BW A2A2 BB CDF CVF RDF VRF BYF BLF DPF CNF / aAa 243615

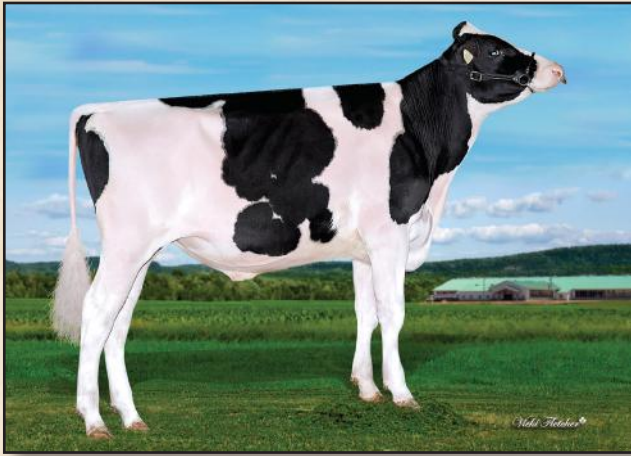

SIRE  
KINGS-RANSOM DYNASTY

DAM  
WISSELVIEW LAMBDA DELIGHT VG-89-4YR  
*sired by Farnear Delta-Lambda*  
04-02 2X 305 D 16,258 KG M 3.5%F 3.1%P 0

2ND DAM  
WISSELVIEW ABBOTT DAHLIA EX-90-3E  
*sired by Willsbro Abbott*  
07-02 3X 305 D 17,679 KG M 4.0%F 3.4%P

3RD DAM  
WISSELVIEW MCCUTCHEN DELLIA VG-85-2YR 7\*  
07-07 3x 305 d 14,995 Kg M 3.7%F 3.0%P

4TH - 11TH DAMS  
EX-90-5YR 7\* X VG-88-2YR 15\* X EX-93-4E 44\*  
X EX-93-2E 20\* X VG-87 X EX-91  
X Snow-N Denises Dellia EX-95-2E GMD DOM 5\*  
X E-90-2E GMD DOM

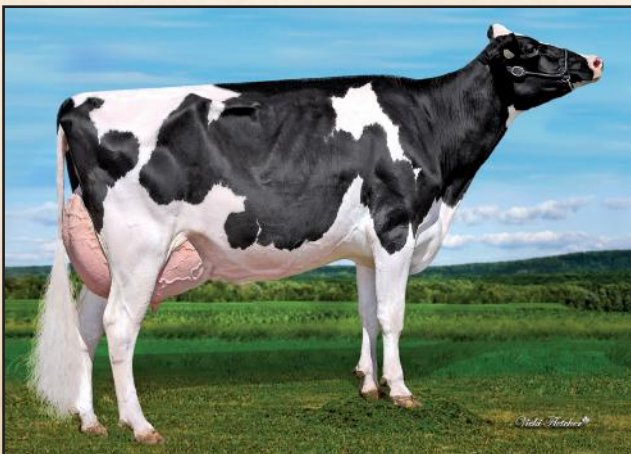

DAM - WISSELVIEW LAMBDA DELIGHT VG-89-4YR

CANADIAN FIGURES					
Lifetime Performance			Functional Traits		
GPA LPI	+3573	Rel 77%	Dtrs/ Herds	/	
PRO \$	\$1843	Feed Efficiency	102	Daughter Fertility	103
Production	Rel 81%	Mastitis Resistance	110	Milking Speed	101
Milk	545 kgs	Metabolic Disease	107	Milking Temperament	100
Fat	46 kgs +0.21%	Hoof Health	97	Calving Ability	99
Protein	23 kgs +0.03%	Lactation Persistency	99	Dtr Calving Ability	101
				Body Condition	103

Proof Date:	Dec 2024	Type	Reliability:	78%	Dtrs/Herds:	/	Data supplied by	CDN
Conformation	14	Poor						Excellent
Mammary	14	Poor						Excellent
Feet & Legs	10	Poor						Excellent
Dairy Strength	4	Poor						Excellent
Rump	2	Poor						Excellent
Udder Floor	2R	Tilt						Reverse
Udder Depth	9S	Deep						Shallow
Udder Texture	10	Fleshy						Soft
Median Suspensory	3	Weak						Strong
Fore Attachment	12	Weak						Strong
Front Teat Placement	0	Wide						Close
Rear Attachment Height	8	Low						High
Rear Attachment Width	6	Narrow						Wide
Rear Teat Placement	3W	Wide						Close
Teat Length	4L	Short						Long
Foot Angle	2	Low						Steep
Heel Depth	11	Shallow						Deep
Bone Quality	2	Coarse						Flat
Rear Legs Side View	1S	Straight						Curved
Rear Legs Rear View	7	Hocked-in						Straight
Front Leg View	4S	Knock-kneed						Straight
Locomotion	6	Non-mobile						Mobile
Stature	3T	Short						Tall
Height at Front End	0	Low						High
Chest Width	3	Narrow						Wide
Body Depth	-1	Shallow						Deep
Dairy Capacity	1	Non-angular						Angular
Loin Strength	4	Weak						Strong
Rump Angle	6H	High						Low
Pin Width	5	Narrow						Wide
Thurl Placement	0	Back						Ahead

AMERICAN FIGURES					
Lifetime Performance			Functional Traits		
GTPi	+2723	Somatic Cell Score	2.78	Daughter Preg Rate	0.4
NET MERIT	\$565	Productive Life	4.7	Sire Calving Ease	2.4%
Production	Rel: 80%			Dtr Calving Ease	2.3%
Milk	992 lbs	Daughter / Herds	0/0	Sire Stillbirth	6.5%
Fat	48 lbs +0.04%	Combined F&P	78 lbs	Dtr Stillbirth	5.8%
Protein	30 lbs -0.01%	Cheese Merit	\$570	Fertility Index	1.33

Proof Date:	Dec 2024	Type	Reliability:	78%	Dtrs/Herds:	0/0	Data supplied by	Holstein USA
PTAT	2.71	Poor						Excellent
UDC	2.46	Poor						Excellent
FLC	0.96	Poor						Excellent
BSC	1.15	Poor						Excellent
Stature	1.89	Short						Tall
Strength	0.92	Weak						Strong
Body Depth	0.76	Shallow						Deep
Dairy Form	0.64	Coarse						Open Rib
Rump Angle	-0.60	High						Sloped
Thurl Width	1.71	Narrow						Wide
Rear Legs-Side	0.45	Straight						Sickle
Rear Legs-Rear	1.41	Sickle						Straight
Foot Angle	1.63	Low						Steep
Feet & Legs Score	1.23	Low						High
F. Udder Attachment	3.76	Weak						Strong
Rear Udder Height	3.05	Low						High
Rear Udder Width	2.24	Narrow						Wide
Udder Cleft	1.33	Weak						Strong
Udder Depth	3.28	Deep						Shallow
Front Teat Placement	0.36	Apart						Close
Rear Teat Placement	0.33	Apart						Close
Teat Length	0.41	Short						Long

Blondin

# DAKOTA



799H000076

✓ **+3426 GPA LPI**

✓ +1090 kg Milk

✓ +66 kg Fat and +0.19%F

✓ +103 Mastitis Resistance

✓ **+11 Conformation**

✓ +10 Rear Attachment Width

✓ +5 Chest Width

✓ Low Rump Angle

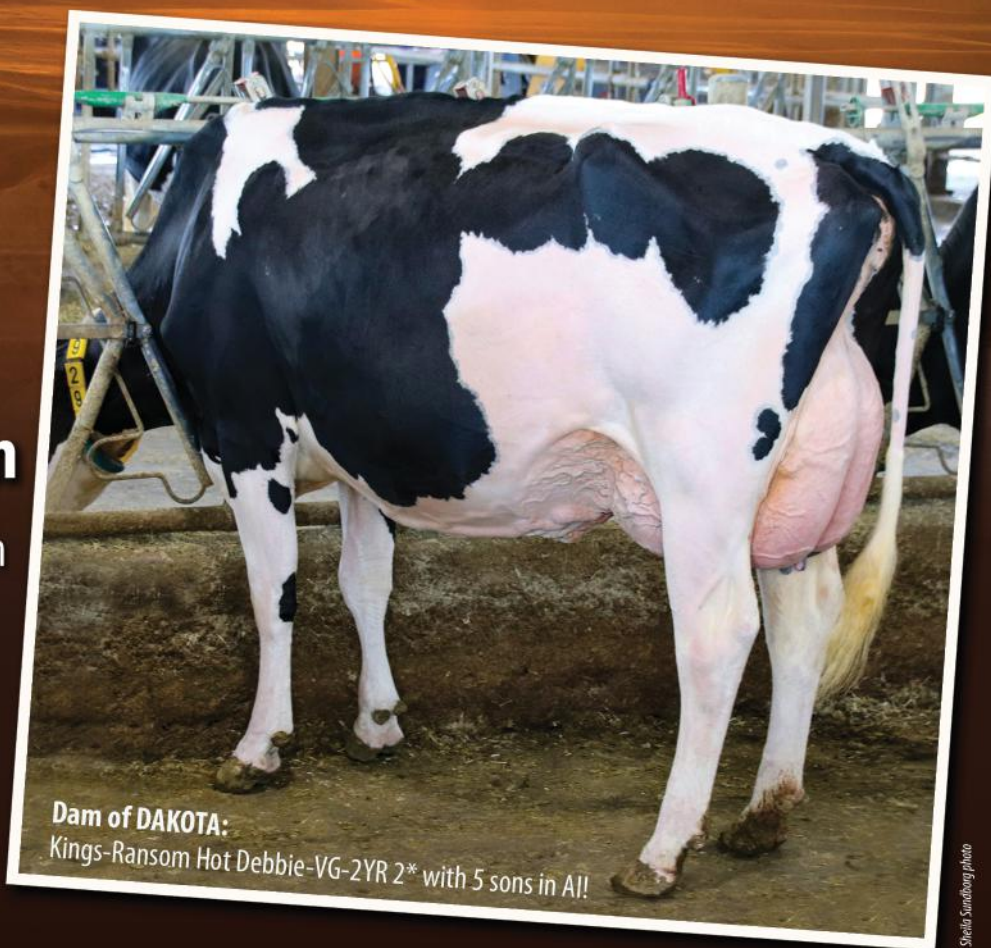

Dam of DAKOTA:  
Kings-Ransom Hot Debbie-VG-2YR 2\* with 5 sons in All!

Sheila Sandberg photo

**14 Generations of VG or EX Dams!**

Avenger  $\times$  Kings-Ransom Hot Debbie-VG-2YR 3\*  $\times$  Kings-Ransom Delta Destiny-EX-92



*The Art of Breeding!*

info@blondinsires.com | www.blondinsires.com | www.facebook.com/BlondinSires



SIRE  
MYSTIQUE AVENGER

DAM  
KINGS-RANSOM HOT DEBBIE-ET VG-85-2YR 3\*  
sired by Peak Hotline  
2-03 2x 305 d 13,865 Kg M 5.0%F 3.4%P

2ND DAM  
KINGS-RANSOM DELTA DESTINY EX-92 DOM  
2-00 3x 365 d 16,261 Kg M 4.0%F 3.4%P

3RD - 14TH DAMS  
EX-94-2E DOM 6\* x EX-94-2E DOM x VG-87  
x VG-88 GMD DOM x EX-91-2E GMD x EX-91 GMD DOM  
x VG-87 GMD DOM x VG-85 GMD DOM  
x VG-87 GMD DOM x VG-88 GMD DOM  
x VG-87 GMD x EX-90-3E GMD



KINGS-RANSOM DELTA DESTINY EX-92 DOM  
3rd Dam



KINGS-RANSOM DM DEBONAIR-ET EX-94 2E DOM  
4th Dam

799H000076 *Blondin*



# DAKOTA

ET BW A2A2 AA CDF CVF BYF BLF DPF CNF

Reg: HOCANM120781896 / DOB: 10/06/2021 / / aAa 324165

CANADIAN FIGURES						
Lifetime Performance			Functional Traits			
GPA LPI	+3426	Rel 82%	Feed Efficiency	104	Daughter Fertility	100
PRO \$	\$1635		Herd Life	101	Milking Speed	94
Production	Rel 85%	Mastitis Resistance	103	Milking Temperament	97	
Milk	1090 kgs	Metabolic Disease	100	Calving Ability	103	
Fat	66 kgs +0.19%	Hoof Health	101	Dtr Calving Ability	100	
Protein	32 kgs -0.05%	Lactation Persistency	101	Body Condition	101	

Proof Date:	Dec 2024	Type	Reliability:	83%	Dtrs/Herds:	/	Data supplied by	CDN
Conformation	11	Poor						Excellent
Mammary	8	Poor						Excellent
Feet & Legs	8	Poor						Excellent
Dairy Strength	9	Poor						Excellent
Rump	7	Poor						Excellent
Udder Floor	2R	Tilt						Reverse
Udder Depth	2S	Deep						Shallow
Udder Texture	5	Fleshy						Soft
Median Suspensory	1	Weak						Strong
Fore Attachment	7	Weak						Strong
Front Teat Placement	2C	Wide						Close
Rear Attachment Height	9	Low						High
Rear Attachment Width	10	Narrow						Wide
Rear Teat Placement	0	Wide						Close
Teat Length	6S	Short						Long
Foot Angle	5	Low						Steep
Heel Depth	8	Shallow						Deep
Bone Quality	3	Coarse						Flat
Rear Legs Side View	3S	Straight						Curved
Rear Legs Rear View	7	Hocked-in						Straight
Front Leg View	5S	Knock-kneed						Straight
Locomotion	-2	Non-mobile						Mobile
Stature	4T	Short						Tall
Height at Front End	6	Low						High
Chest Width	5	Narrow						Wide
Body Depth	3	Shallow						Deep
Dairy Capacity	6	Non-angular						Angular
Loin Strength	8	Weak						Strong
Rump Angle	1L	High						Low
Pin Width	5	Narrow						Wide
Thurl Placement	4A	Back						Ahead

AMERICAN FIGURES					
Lifetime Performance			Functional Traits		
GTPI	+2568	Somatic Cell Score	2.79	Daughter Preg Rate	-3.2
NET MERIT	\$458	Productive Life	0.3	Sire Calving Ease	2.0%
Production	Rel: 81%			Dtr Calving Ease	1.9%
Milk	1232 lbs	Daughter / Herds	0/0	Sire Stillbirth	6.0%
Fat	71 lbs +0.09%	Combined F&P	105 lbs	Dtr Stillbirth	5.3%
Protein	34 lbs -0.02%	Cheese Merit	\$461	Fertility Index	-2.4

Proof Date:	Dec 2024	Type	Reliability:	79%	Dtrs/Herds:	0/0	Data supplied by	Holstein USA
PTAT	2.27	Poor						Excellent
UDC	1.91	Poor						Excellent
FLC	0.91	Poor						Excellent
BSC	0.61	Poor						Excellent
Stature	1.89	Short						Tall
Strength	1.05	Weak						Strong
Body Depth	1.26	Shallow						Deep
Dairy Form	1.92	Coarse						Open Rib
Rump Angle	0.78	High						Sloped
Thurl Width	1.28	Narrow						Wide
Rear Legs-Side	-0.24	Straight						Sickle
Rear Legs-Rear	1.40	Sickle						Straight
Foot Angle	1.58	Low						Steep
Feet & Legs Score	1.17	Low						High
F. Udder Attachment	2.40	Weak						Strong
Rear Udder Height	2.96	Low						High
Rear Udder Width	2.88	Narrow						Wide
Udder Cleft	0.97	Weak						Strong
Udder Depth	1.56	Deep						Shallow
Front Teat Placement	1.26	Apart						Close
Rear Teat Placement	1.04	Apart						Close
Teat Length	-1.24	Short						Long

799H000110  
*Mystique*

# ARMOUR



Loyall X VG-89-3YR Destiny X DAM OF AVENGER: Mystique Lambda Anis-EX-93 3\* X EX-94-4E-8\* X EX-93-2E 3\* X VG-88-4YR 14\*  
X EX-90-2E 12\* X VG-88-2YR 4\* X EX-94-3E 13\* X EX-90-6E 14\* X VG-87-4YR 4\* X VG-86-4YR X EX-90-5YR 19\*  
X VG-88-4YR 10\* X EX-90



- +3412 GPA LPI**
- +510 KG MILK** *with* **+0.07%F**
- +15 CONFORMATION**
- ✓ **+10 Mammary System**
- ✓ **+10 Feet & Legs**
- ✓ **+12 Dairy Strength**
- ✓ **+ 8 Rump**
- ✓ **+102 Daughter Fertility**



*The Art of Breeding!*

info@blondinsires.com | www.blondinsires.com | www.facebook.com/BlondinSires

799H000110 *Mystique*  
**ARMOUR**



Reg: HOCANM121097303 / DOB: 01/04/2023 / BW POF A2A2 AA RDF VRF CDF BYF CVF BLF DPF

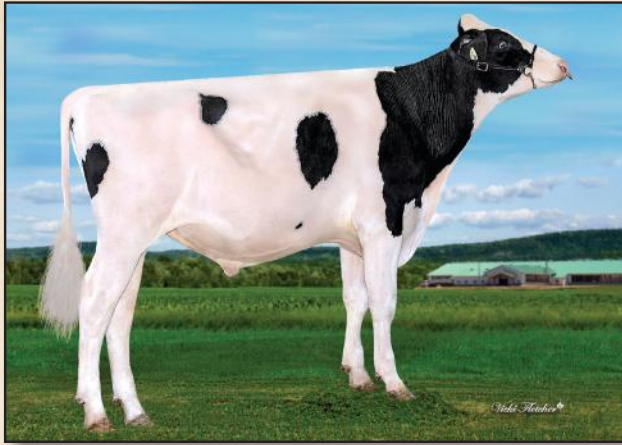

SIRE  
**COMESTAR LOYALL**

DAM  
**MYSTIQUE DESTINY ALPHA VG-89-3YR**  
*sired by Blondin Destiny*  
 02-10 2X P252 D 14,843 KG M 4.5%F 3.6%P

2ND DAM  
**MYSTIQUE LAMBDA ANIS EX-93 3\***  
*sired by Farnear Delta-Lambda-ET*  
 04-09 2x 305d 14,709Kg M 4.1%F 3.4%P

3RD DAM  
**MYSTIQUE EXTREME ABRICOT EX-94-3E 8\***  
**2023 HOLSTEIN CANADA COW OF THE YEAR**  
*sired by Silverridge V Extreme*  
 07-02 2x 305 d 18,115 Kg M 4.2%F 3.1%P

4TH - 11TH DAMS  
 EX-93-2E 3\* X VG-88-4YR 14\* X EX-90-2E 12\* X VG-88-2YR 4\* X  
 EX-94-3E 13\* X EX-90-6E 14\* X VG-87-4YR 4\* X VG-86-4YR X EX-  
 90-5YR 19\* X VG-88-4YR 10\* X EX-90



**MYSTIQUE DESTINY ALPHA VG-89-3YR**  
 Dam

CANADIAN FIGURES						
Lifetime Performance			Functional Traits			
GPA LPI	+3412	Rel 78%	Feed Efficiency	108	Daughter Fertility	102
PRO \$	\$1623		Herd Life	103	Milking Speed	99
Production	Rel 82%	Mastitis Resistance	103	Milking Temperament	103	
Milk	510 kgs	Metabolic Disease	100	Calving Ability	100	
Fat	29 kgs +0.07%	Hoof Health	97	Dtr Calving Ability	103	
Protein	28 kgs +0.09%	Lactation Persistency	101	Body Condition	93	

Proof Date:	Dec 2024	Type	Reliability:	79%	Dtrs/Herds:	/	Data supplied by CDN
<b>Conformation</b>	15	Poor					Excellent
<b>Mammary</b>	10	Poor					Excellent
<b>Feet &amp; Legs</b>	10	Poor					Excellent
<b>Dairy Strength</b>	12	Poor					Excellent
<b>Rump</b>	8	Poor					Excellent
Udder Floor	1T	Tilt					Reverse
Udder Depth	2S	Deep					Shallow
Udder Texture	11	Fleshy					Soft
Median Suspensory	9	Weak					Strong
Fore Attachment	5	Weak					Strong
Front Teat Placement	3C	Wide					Close
Rear Attachment Height	10	Low					High
Rear Attachment Width	10	Narrow					Wide
Rear Teat Placement	2C	Wide					Close
Teat Length	0	Short					Long
Foot Angle	4	Low					Steep
Heel Depth	7	Shallow					Deep
Bone Quality	9	Coarse					Flat
Rear Legs Side View	3C	Straight					Curved
Rear Legs Rear View	9	Hocked-in					Straight
Front Leg View	1S	Knock-kneed					Straight
Locomotion	3	Non-mobile					Mobile
Stature	7T	Short					Tall
Height at Front End	16	Low					High
Chest Width	3	Narrow					Wide
Body Depth	7	Shallow					Deep
Dairy Capacity	11	Non-angular					Angular
Loin Strength	12	Weak					Strong
Rump Angle	1L	High					Low
Pin Width	8	Narrow					Wide
Thurl Placement	0	Back					Ahead

AMERICAN FIGURES					
Lifetime Performance			Functional Traits		
GTPi	+2530	Somatic Cell Score	2.82	Daughter Preg Rate	-1
NET MERIT	\$364	Productive Life	0.9	Sire Calving Ease	2.2%
Production	Rel: 80%			Dtr Calving Ease	2.2%
Milk	813 lbs	Daughter / Herds	0/0	Sire Stillbirth	5.8%
Fat	37 lbs +0.02%	Combined F&P	69 lbs	Dtr Stillbirth	4.6%
Protein	32 lbs +0.02%	Cheese Merit	\$372	Fertility Index	0.02

Proof Date:	Dec 2024	Type	Reliability:	78%	Dtrs/Herds:	0/0	Data supplied by Holstein USA
<b>PTAT</b>	2.71	Poor					Excellent
<b>UDC</b>	1.84	Poor					Excellent
<b>FLC</b>	0.82	Poor					Excellent
<b>BSC</b>	0.87	Poor					Excellent
Stature	2.61	Short					Tall
Strength	1.40	Weak					Strong
Body Depth	1.99	Shallow					Deep
Dairy Form	2.72	Coarse					Open Rib
Rump Angle	0.41	High					Sloped
Thurl Width	2.26	Narrow					Wide
Rear Legs-Side	0.83	Straight					Sickle
Rear Legs-Rear	1.17	Sickle					Straight
Foot Angle	1.28	Low					Steep
Feet & Legs Score	1.38	Low					High
F. Udder Attachment	2.29	Weak					Strong
Rear Udder Height	2.95	Low					High
Rear Udder Width	2.89	Narrow					Wide
Udder Cleft	1.92	Weak					Strong
Udder Depth	1.36	Deep					Shallow
Front Teat Placement	1.20	Apart					Close
Rear Teat Placement	1.47	Apart					Close
Teat Length	-0.08	Short					Long



799H000054 COMESTAR LOYALL

**+3268 GPA LPI**

- ✓ +14 Conformation
- ✓ +10 Mammary System
- ✓ +13 Feet & Legs
- ✓ +103 Mastitis Resistance
- ✓ +104 Daughter Fertility



**From the Heart of the LAURIE SHEIKS with over 177\* BROOD STARS!**

Alligator ✕ VG-88-3YR Unix ✕ Comestar Lamadona Doorman-EX-94-2E-28\* (LEFT)  
 ✕ VG-87-2YR-19\* ✕ VG-88-22\* ✕ Comestar Lautamie Titanic-VG-89-2YR-33\* (RIGHT)  
 ✕ VG-89-21\* ✕ VG-2\* ✕ VG-87-23\* ✕ Comestar Laurie Sheik-VG-88-23\* (CENTER) ✕ EX-15\*



*The Art of Breeding!*

info@blondinsires.com | www.blondinsires.com | www.facebook.com/BlondinSires

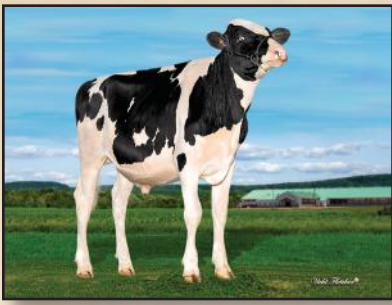

799H000054 *Comestar*



# LOYALL

BW A2A2 CDF CVF RDF BYF BLF DPF CNF

Reg: HOCANM120461044 / DOB: 01/15/2021 / RHA: 99% / aAa 234615

**SIRE**  
STANTONS ALLIGATOR

**DAM**  
COMESTAR LAMRIA UNIX-VG-88-3YR

*sired by Croteau Lesperron Unix*

1-10 2x 305 d 13,562 Kg M 3.5%F 3.3%P

**2ND DAM**

COMESTAR LAMADONA DOORMAN-EX-94-2E-28\*

*sired by Val-Bisson Doorman*

5-09 2x 305 d 22,383 Kg M 4.8%F 3.6%P

**3RD DAM**

COMESTAR LAUTAMAI MAN O MAN-VG-87-2YR-19\*

2-01 2x 305 d 15,918 Kg M 4.3%F 3.4%P

**4TH - 10TH DAMS**

VG-88-3YR-22\* x Comestar Lautamie Titanic-

VG-89-2YR-33\* x VG-89-21\* x VG-2YR-2\*

x VG-87-23\* x Comestar Laurie Sheik-VG-88-23\* x EX-15\*



**DAUGHTER COMESTAR LAUDORIS LOYALL**

2nd Summer Yearling at Victorialle Expo

Owned by Comestar Holstein image © Lyse Neuville



**DAUGHTER DELCREEK LOYALL TO ME**

Junior Champion Eastern Ontario Invitational

Owned by Delcreek Holsteins, Ontario

image © Lyndsay Berry Photography

CANADIAN FIGURES					
Lifetime Performance			Functional Traits		
	Rel 84%	Dtrs/ Herds			
GPA LPI	+3268		106	Daughter Fertility	104
PRO \$	\$1174		103	Milking Speed	94
Production	Rel 86%	Mastitis Resistance	103	Milking Temperament	95
Milk	-4 kgs	Metabolic Disease	97	Calving Ability	97
Fat	5 kgs +0.05%	Hoof Health	96	Dtr Calving Ability	101
Protein	19 kgs +0.16%	Lactation Persistency	99	Body Condition	97

Proof Date:	Dec 2024	Type	Reliability:	84%	Dtrs/Herds:	/	Data supplied by	CDN
Conformation	14	Poor						Excellent
Mammary	10	Poor						Excellent
Feet & Legs	13	Poor						Excellent
Dairy Strength	6	Poor						Excellent
Rump	5	Poor						Excellent
Udder Floor	1T	Tilt						Reverse
Udder Depth	2S	Deep						Shallow
Udder Texture	10	Fleshy						Soft
Median Suspensory	10	Weak						Strong
Fore Attachment	4	Weak						Strong
Front Teat Placement	0	Wide						Close
Rear Attachment Height	8	Low						High
Rear Attachment Width	6	Narrow						Wide
Rear Teat Placement	0	Wide						Close
Teat Length	2L	Short						Long
Foot Angle	6	Low						Steep
Heel Depth	6	Shallow						Deep
Bone Quality	8	Coarse						Flat
Rear Legs Side View	4C	Straight						Curved
Rear Legs Rear View	11	Hocked-in						Straight
Front Leg View	1S	Knock-kneed						Straight
Locomotion	7	Non-mobile						Mobile
Stature	4T	Short						Tall
Height at Front End	12	Low						High
Chest Width	0	Narrow						Wide
Body Depth	3	Shallow						Deep
Dairy Capacity	5	Non-angular						Angular
Loin Strength	4	Weak						Strong
Rump Angle	4L	High						Low
Pin Width	5	Narrow						Wide
Thurl Placement	1A	Back						Ahead

AMERICAN FIGURES						
Lifetime Performance			Functional Traits			
	Rel:	82%				
GTPi	+2323		Somatic Cell Score	2.82	Daughter Preg Rate	0.1
NET MERIT	\$186		Productive Life	0.7	Sire Calving Ease	2.7%
Production	Rel: 82%				Dtr Calving Ease	2.4%
Milk	284 lbs		Daughter / Herds	0/0	Sire Stillbirth	6.4%
Fat	8 lbs -0.01%		Combined F&P	29 lbs	Dtr Stillbirth	5.9%
Protein	21 lbs +0.05%		Cheese Merit	\$197	Fertility Index	0.43

Proof Date:	Dec 2024	Type	Reliability:	81%	Dtrs/Herds:	0/0	Data supplied by	Holstein USA
PTAT	2.08	Poor						Excellent
UDC	1.75	Poor						Excellent
FLC	0.91	Poor						Excellent
BSC	0.39	Poor						Excellent
Stature	1.83	Short						Tall
Strength	0.62	Weak						Strong
Body Depth	1.09	Shallow						Deep
Dairy Form	1.70	Coarse						Open Rib
Rump Angle	0.61	High						Sloped
Thurl Width	1.39	Narrow						Wide
Rear Legs-Side	0.92	Straight						Sickle
Rear Legs-Rear	0.93	Sickle						Straight
Foot Angle	1.09	Low						Steep
Feet & Legs Score	1.35	Low						High
F. Udder Attachment	2.11	Weak						Strong
Rear Udder Height	2.79	Low						High
Rear Udder Width	2.16	Narrow						Wide
Udder Cleft	1.85	Weak						Strong
Udder Depth	1.45	Deep						Shallow
Front Teat Placement	0.54	Apart						Close
Rear Teat Placement	0.75	Apart						Close
Teat Length	0.18	Short						Long

Jacobs Shakiras



# SUPREME



799H000108

Destination x Erbacres Snapple SHAKIRA-EX-97-4E-7\* x Miss Apple Snapple-Red-EX-96-2E  
x KHW Regiment Apple-Red-EX-96-4E-41\* x EX-95-2E x EX-93-3E x EX-94-4E  
x D-R-A AUGUST-EX-96-4E x EX-2E x EX-3E

**SHAKIRA'S HIGHEST CONFORMATION SON!**



**LOOK AT HIS DAM...NOW CHECK OUT HIS STATS!**

- ✓ +13 Conformation
- ✓ +8 Rear Attachment Height
- ✓ +15 Feet & Legs
- ✓ +9 Rear Attachment Width
- ✓ +10 Rump
- ✓ Low Rump Angle

Image © Fleur Maartje Bakker

info@blondinsires.com | www.blondinsires.com | www.facebook.com/BlondinSires

*The Art of Breeding!*

*Blondin*  
SIRE S



799H000108 *Jacobs Shakiras*  
**SUPREME**



Reg: HOCANM120983121 / DOB: 12/1/2022 / ET BW A2A2 AA CDF CVF RDF VRF BYF BLF DPF CNF

**SIRE**  
**BLONDIN DESTINATION**

**DAM**  
**ERBACRES SNAPPLE SHAKIRA EX-97-4E-7\***  
*sired by GS Alliance O Kaliber*  
**09-01 2X P183 D 17,485 KG M 5.4%F 3.7%P**

**2ND DAM**  
**MISS APPLE SNAPPLE RED EX-96-2E 3\***  
*sired by Lookout P Redburst*  
**03-02 2x 305 d 11,725 Kg M 4.0%F 3.6%P**

**3RD DAM**  
**KHW REGIMENT APPLE-RED EX-96-4E 41\***  
**09-01 2x 305 d 14,116 Kg M 4.3%F 3.4%P**

**4TH - 9TH DAMS**  
**EX-95-2E 2\* DOM X EX-93-3E DOM X EX-94-4E DOM**  
**X EX-96-4E DOM X EX-90-2E EX-90-3E**



**2ND DAM - MISS APPLE SNAPPLE RED EX-96-2E 3\***



**3RD DAM - KHW REGIMENT APPLE-RED EX-96-4E 41\***

CANADIAN FIGURES						
Lifetime Performance			Functional Traits			
	Rel	76%	Dtrs/ Herds			
<b>GPA LPI</b>	<b>+3112</b>			104	Daughter Fertility	97
<b>PRO \$</b>	<b>\$906</b>			101	Milking Speed	101
<b>Production</b>	Rel 80%			99	Milking Temperament	99
<b>Milk</b>	-142 kgs			98	Calving Ability	96
<b>Fat</b>	27 kgs +0.29%			98	Dtr Calving Ability	101
<b>Protein</b>	15 kgs +0.16%			95	Body Condition	98

Proof Date:	Dec 2024	Type	Reliability:	77%	Dtrs/Herds:	/	Data supplied by	CDN
<b>Conformation</b>	13	Poor						Excellent
<b>Mammary</b>	6	Poor						Excellent
<b>Feet &amp; Legs</b>	15	Poor						Excellent
<b>Dairy Strength</b>	7	Poor						Excellent
<b>Rump</b>	10	Poor						Excellent
<b>Udder Floor</b>	7R	Tilt						Reverse
<b>Udder Depth</b>	1S	Deep						Shallow
<b>Udder Texture</b>	6	Fleshy						Soft
<b>Median Suspensory</b>	9	Weak						Strong
<b>Fore Attachment</b>	3	Weak						Strong
<b>Front Teat Placement</b>	1W	Wide						Close
<b>Rear Attachment Height</b>	8	Low						High
<b>Rear Attachment Width</b>	9	Narrow						Wide
<b>Rear Teat Placement</b>	2C	Wide						Close
<b>Teat Length</b>	4S	Short						Long
<b>Foot Angle</b>	8	Low						Steep
<b>Heel Depth</b>	10	Shallow						Deep
<b>Bone Quality</b>	6	Coarse						Flat
<b>Rear Legs Side View</b>	3S	Straight						Curved
<b>Rear Legs Rear View</b>	13	Hocked-in						Straight
<b>Front Leg View</b>	1K	Knock-kneed						Straight
<b>Locomotion</b>	11	Non-mobile						Mobile
<b>Stature</b>	5T	Short						Tall
<b>Height at Front End</b>	0	Low						High
<b>Chest Width</b>	2	Narrow						Wide
<b>Body Depth</b>	1	Shallow						Deep
<b>Dairy Capacity</b>	8	Non-angular						Angular
<b>Loin Strength</b>	9	Weak						Strong
<b>Rump Angle</b>	3L	High						Low
<b>Pin Width</b>	7	Narrow						Wide
<b>Thurl Placement</b>	5A	Back						Ahead

AMERICAN FIGURES						
Lifetime Performance			Functional Traits			
	Rel:	80%				
<b>GTPi</b>	<b>+2342</b>		Somatic Cell Score	3.07	Daughter Preg Rate	-2.5
<b>NET MERIT</b>	<b>\$219</b>		Productive Life	-1.0	Sire Calving Ease	2.7%
<b>Production</b>					Dtr Calving Ease	2.3%
<b>Milk</b>	564 lbs		Daughter / Herds	0/0	Sire Stillbirth	6.4%
<b>Fat</b>	36 lbs +0.06%		Combined F&P	64 lbs	Dtr Stillbirth	5.1%
<b>Protein</b>	28 lbs +0.04%		Cheese Merit	\$224	Fertility Index	-2.08

Proof Date:	Dec 2024	Type	Reliability:	79%	Dtrs/Herds:	0/0	Data supplied by	Holstein USA
<b>PTAT</b>	2.35	Poor						Excellent
<b>UDC</b>	1.68	Poor						Excellent
<b>FLC</b>	0.86	Poor						Excellent
<b>BSC</b>	0.85	Poor						Excellent
<b>Stature</b>	2.13	Short						Tall
<b>Strength</b>	1.07	Weak						Strong
<b>Body Depth</b>	1.36	Shallow						Deep
<b>Dairy Form</b>	1.83	Coarse						Open Rib
<b>Rump Angle</b>	1.10	High						Sloped
<b>Thurl Width</b>	1.99	Narrow						Wide
<b>Rear Legs-Side</b>	0.18	Straight						Sickle
<b>Rear Legs-Rear</b>	1.40	Sickle						Straight
<b>Foot Angle</b>	1.27	Low						Steep
<b>Feet &amp; Legs Score</b>	1.20	Low						High
<b>F. Udder Attachment</b>	1.81	Weak						Strong
<b>Rear Udder Height</b>	2.75	Low						High
<b>Rear Udder Width</b>	2.66	Narrow						Wide
<b>Udder Cleft</b>	1.85	Weak						Strong
<b>Udder Depth</b>	1.35	Deep						Shallow
<b>Front Teat Placement</b>	0.77	Apart						Close
<b>Rear Teat Placement</b>	1.19	Apart						Close
<b>Teat Length</b>	-0.88	Short						Long

799H000120 *Blondin*

# SPARTAN

Myth X VG-2YR Lambda X EX-93 Lautrust X Erbacres Snapple Shakira-EX-97-4E-7\*  
X Miss Apple Snapple-Red-EX-96-2E X KHW Regiment Apple-Red-EX-96-4E-41\*



## THE GENOMICS OF TODAY WITH THE LEGACY OF SHAKIRA

**+3531 GPA LPI | +957 KG MILK | +71 KG F +0.29%F | +13 CONFORMATION**

- ✓ +10 Mammary System
- ✓ +10 Feet & Legs
- ✓ Wide Teat Placement
- ✓ Long Teat Length
- ✓ Low Rump Angle

*Blondin*  
SIRE S

*The Art of Breeding!*

info@blondinsires.com | www.blondinsires.com | www.facebook.com/BlondinSires

799H000120 *Blondie*

# SPARTAN

Reg: HOCANM121396979 / DOB: 05/11/2023 / BW POF A1A2 BE RDF VRF MWF CDF BYF CVF BLF / aAa 243615



SIRE  
CLAYNOOK A MYTH

DAM  
JACOBS LAMBDA SHAMAL VG-85-2YR  
sired by Farnear Delta-Lambda  
01-10 2X 300 D 8,535 KG M 5.2%F 3.8%P

2ND DAM  
JACOBS LAURUST SHAKIL EX-93-5YR  
sired by Comestar Laurust  
03-04 2X 305 D 13,305 KG M 4.9%F 3.5%P

3RD DAM  
ERBACRES SNAPPLE SHAKIRA EX-97-4E 7\*  
09-01 2X P183 D 17,485 KG M 5.4%F 3.7%P

4TH - 11TH DAMS  
EX-96-2E X KHW REGIMENT APPLE-RED EX-96-4E 41\*  
X EX-95-2E 2\* X EX-93-3E X EX-94-4E X EX-96-4E  
X EX-90-2E X EX-90-3E



3RD DAM - ERBACRES SNAPPLE SHAKIRA EX-97-4E 7\*

CANADIAN FIGURES						
Lifetime Performance			Functional Traits			
	Rel	Dtrs/ Herds				
GPA LPI	+3531	78%	Feed Efficiency	102	Daughter Fertility	99
PRO \$	\$1981		Herd Life	104	Milking Speed	93
Production	Rel 81%		Mastitis Resistance	102	Milking Temperament	102
Milk	957 kgs		Metabolic Disease	101	Calving Ability	100
Fat	71 kgs +0.29%		Hoof Health	99	Dtr Calving Ability	100
Protein	43 kgs +0.09%		Lactation Persistency	101	Body Condition	98

Proof Date:	Dec 2024	Type	Reliability:	78%	Dtrs/Herds:	/	Data supplied by	CDN
Conformation	13	Poor						Excellent
Mammary	10	Poor						Excellent
Feet & Legs	10	Poor						Excellent
Dairy Strength	7	Poor						Excellent
Rump	6	Poor						Excellent
Udder Floor	2T	Tilt						Reverse
Udder Depth	4S	Deep						Shallow
Udder Texture	7	Fleshy						Soft
Median Suspensory	6	Weak						Strong
Fore Attachment	6	Weak						Strong
Front Teat Placement	1C	Wide						Close
Rear Attachment Height	8	Low						High
Rear Attachment Width	8	Narrow						Wide
Rear Teat Placement	2W	Wide						Close
Teat Length	1L	Short						Long
Foot Angle	6	Low						Steep
Heel Depth	10	Shallow						Deep
Bone Quality	3	Coarse						Flat
Rear Legs Side View	3C	Straight						Curved
Rear Legs Rear View	8	Hocked-in						Straight
Front Leg View	1K	Knock-kneed						Straight
Locomotion	8	Non-mobile						Mobile
Stature	7T	Short						Tall
Height at Front End	9	Low						High
Chest Width	-1	Narrow						Wide
Body Depth	3	Shallow						Deep
Dairy Capacity	9	Non-angular						Angular
Loin Strength	7	Weak						Strong
Rump Angle	1L	High						Low
Pin Width	9	Narrow						Wide
Thurl Placement	1B	Back						Ahead

AMERICAN FIGURES						
Lifetime Performance			Functional Traits			
	Rel	Dtrs/ Herds				
GTPi	+2589	80%	Somatic Cell Score	2.83	Daughter Preg Rate	-1.7
NET MERIT	\$418		Productive Life	0.9	Sire Calving Ease	2.7%
Production	Rel: 80%				Dtr Calving Ease	2.7%
Milk	1006 lbs		Daughter / Herds	0/0	Sire Stillbirth	6.9%
Fat	53 lbs +0.05%		Combined F&P	90 lbs	Dtr Stillbirth	6.1%
Protein	37 lbs +0.02%		Cheese Merit	\$425	Fertility Index	-0.98

Proof Date:	Dec 2024	Type	Reliability:	78%	Dtrs/Herds:	0/0	Data supplied by	Holstein USA
PTAT	2.72	Poor						Excellent
UDC	2.18	Poor						Excellent
FLC	0.95	Poor						Excellent
BSC	1.08	Poor						Excellent
Stature	2.47	Short						Tall
Strength	1.21	Weak						Strong
Body Depth	1.46	Shallow						Deep
Dairy Form	1.74	Coarse						Open Rib
Rump Angle	0.15	High						Sloped
Thurl Width	2.02	Narrow						Wide
Rear Legs-Side	0.66	Straight						Sickle
Rear Legs-Rear	1.41	Sickle						Straight
Foot Angle	1.84	Low						Steep
Feet & Legs Score	1.38	Low						High
F. Udder Attachment	2.80	Weak						Strong
Rear Udder Height	3.17	Low						High
Rear Udder Width	2.87	Narrow						Wide
Udder Cleft	1.77	Weak						Strong
Udder Depth	2.28	Deep						Shallow
Front Teat Placement	0.81	Apart						Close
Rear Teat Placement	0.76	Apart						Close
Teat Length	0.25	Short						Long

*Mastering Type!*

799HO00016  
GOLDEN OAKS

# MASTER

AVALANCHE X DROLIE DOORMAN MAYCY EX-2E-1\* X GOLDWYN-EX-95-3E 17\*



*Blondin*  
SIRE S

*The Art of Breeding!*

info@blondinsires.com | www.blondinsires.com | www.facebook.com/BlondinSires

*Daughter*

**QUALITY MASTER RUTH**

Reserve Grand Champion Ontario Spring Show 2024  
Owned by Quality Holsteins, Ontario, Canada

image © Bullvine



799H000016 *Golden-Oaks*

# MASTER<sup>ET</sup> BW POF A1A2 CDF CVF RDF BYF BLF MFF DPF CNF

Reg: H0840003139216917 / DOB: 09/17/2017 / RHA: 99% / aAa: 321456

**SIRE**  
DYMENTHOLM MR APPLES AVALANCHE

**DAM**  
DROLIE DOORMAN MAYCY EX-2E 1\*  
*sired by Val-Bisson Doorman*  
Nom. All-Canadian & All-American 2016  
3-11 3x 305d 14,724 Kg M 4.1%F 3.3%P

**2ND DAM**  
BONACCUEIL MAYA GOLDWYN EX-95-3E 17\*  
*sired by Goldwyn*  
6-05 2x 305 d 16,458 Kg M 4.4%F 3.5%P  
Grand Champion WDE 2013  
All-American Mature Cow 2013  
Res All-Canadian 5-YR Old 2012

**3RD DAM**  
BONACCUEIL MAYA THUNDER VG-89  
2-11 2x 305 d 11,582 Kg M 3.5%F 3.4%P



DAUGHTER MAPLEKEYS MASTER CHERISH VG-88-3YR  
1st Fall Yearling in Milk – Autumn Opportunity 2023  
Bred & Owned by Maplekeys Farms, Aylmer, Ontario



DAUGHTER GOLDENFLO MASTER DRAGON  
1st Fall Heifer & Junior Champion TD Dairy Classic 2024  
Owned by Beckridge Holstein, Quality Holstein and Lily Beckett.  
Bred by Macbeath Farms Ltd

CANADIAN FIGURES					
Lifetime Performance		Rel 94%	Dtrs/ Herds 677/316	Functional Traits	
GLPI	+2625	Feed Efficiency	103	Daughter Fertility	91
PRO \$	-\$197	Herd Life	95	Milking Speed	98
Production	Rel 98%	Mastitis Resistance	98	Milking Temperament	110
Milk	-33 kgs	Metabolic Disease	90	Calving Ability	79
Fat	-16 kgs -0.13%	Hoof Health	97	Dtr Calving Ability	92
Protein	-10 kgs -0.07%	Lactation Persistency	100	Body Condition	96

CANADIAN FIGURES					
Proof Date: Dec 2024		Type Reliability: 96%	Dtrs/Herds: 578/274	Data supplied by CDN	
Conformation	14	Poor			Excellent
Mammary	11	Poor			Excellent
Feet & Legs	7	Poor			Excellent
Dairy Strength	8	Poor			Excellent
Rump	12	Poor			Excellent
Udder Floor	8R	Tilt			Reverse
Udder Depth	6S	Deep			Shallow
Udder Texture	8	Fleshy			Soft
Median Suspensory	3	Weak			Strong
Fore Attachment	12	Weak			Strong
Front Teat Placement	4C	Wide			Close
Rear Attachment Height	12	Low			High
Rear Attachment Width	8	Narrow			Wide
Rear Teat Placement	0	Wide			Close
Teat Length	1S	Short			Long
Foot Angle	12	Low			Steep
Heel Depth	13	Shallow			Deep
Bone Quality	4	Coarse			Flat
Rear Legs Side View	2C	Straight			Curved
Rear Legs Rear View	6	Hocked-in			Straight
Front Leg View	2K	Knock-kneed			Straight
Locomotion	-5	Non-mobile			Mobile
Stature	13T	Short			Tall
Height at Front End	11	Low			High
Chest Width	4	Narrow			Wide
Body Depth	9	Shallow			Deep
Dairy Capacity	7	Non-angular			Angular
Loin Strength	9	Weak			Strong
Rump Angle	5L	High			Low
Pin Width	14	Narrow			Wide
Thurl Placement	5A	Back			Ahead

AMERICAN FIGURES					
Lifetime Performance		Functional Traits			
GTPI	+1968	Somatic Cell Score	2.94	Daughter Preg Rate	-4.6
NET MERIT	-\$357	Productive Life	-3.4	Sire Calving Ease	6.6%
Production	Rel: 98%	Daughter / Herds	1470/667	Dtr Calving Ease	4.1%
Milk	30 lbs	Combined F&P	7 lbs	Sire Stillbirth	9.9%
Fat	10 lbs +0.03%	Cheese Merit	-\$358	Dtr Stillbirth	8.5%
Protein	-3 lbs -0.02%			Fertility Index	-4.56

AMERICAN FIGURES					
Proof Date: Dec 2024		Type Reliability: 98%	Dtrs/Herds: 1031/494	Data supplied by Holstein USA	
PTAT	3.73	Poor			Excellent
UDC	2.92	Poor			Excellent
FLC	1.23	Poor			Excellent
BSC	2.16	Poor			Excellent
Stature	3.76	Short			Tall
Strength	2.43	Weak			Strong
Body Depth	3.17	Shallow			Deep
Dairy Form	2.79	Coarse			Open Rib
Rump Angle	0.97	High			Sloped
Thurl Width	3.55	Narrow			Wide
Rear Legs-Side	1.30	Straight			Sickle
Rear Legs-Rear	1.54	Sickle			Straight
Foot Angle	1.87	Low			Steep
Feet & Legs Score	2.09	Low			High
F. Udder Attachment	4.02	Weak			Strong
Rear Udder Height	4.68	Low			High
Rear Udder Width	3.76	Narrow			Wide
Udder Cleft	2.18	Weak			Strong
Udder Depth	2.89	Deep			Shallow
Front Teat Placement	1.48	Apart			Close
Rear Teat Placement	1.25	Apart			Close
Teat Length	0.34	Short			Long

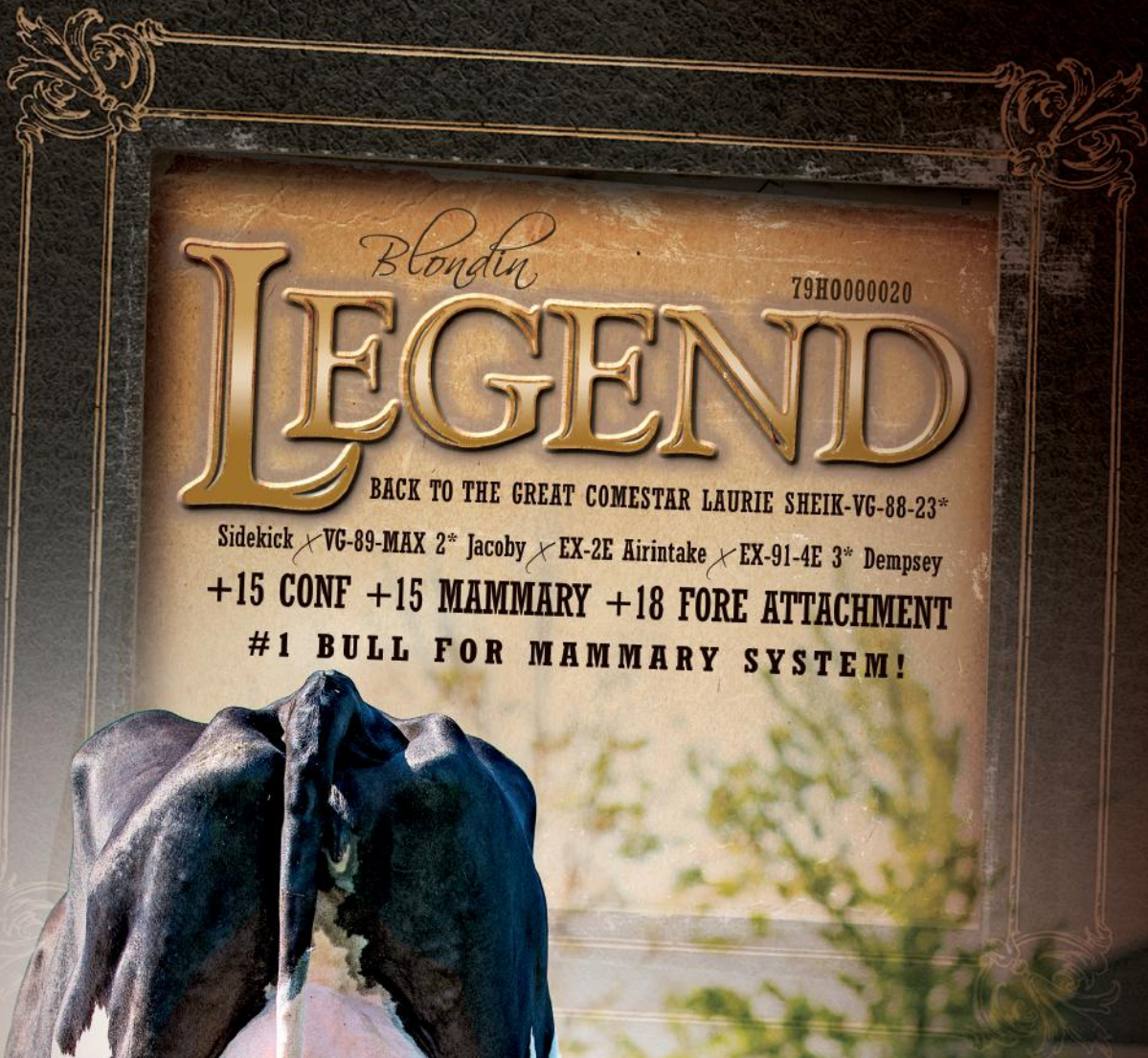

*Blondin*  
**LEGEND** 79H000020

BACK TO THE GREAT COMESTAR LAURIE SHEIK-VG-88-23\*

Sidekick x VG-89-MAX 2\* Jacoby x EX-2E Airintake x EX-91-4E 3\* Dempsey  
**+15 CONF +15 MAMMARY +18 FORE ATTACHMENT**  
**#1 BULL FOR MAMMARY SYSTEM!**

*Legend Daughter*

**CROSSOME LEGEND GEMINI VG-86-1YR**

13,920 kg Milk at 1-10

Owned by Trinal Holsteins, Teeswater, Ontario

© Hannah Crawford



799H000020 *Blondin*  
**LEGEND**



ET BW A1A2 CDF CVF BRC BYF BLF DPF CNF

Reg: HOCAN111239276 / DOB: 02/01/2019 / RHA: 99% / aAa: 231465

SIRE  
**WALNUTLAWN SIDEKICK**

DAM  
**MOSNANG JACOBY LEGENDAIRY VG-89-MAX 2\***

*sired by Cycle Doorman Jacoby*  
 4-00 3x 305 d 17,022 Kg M 3.7%F 3.0%P

2ND DAM  
**MOSNANG AIRINTAKE LULLABY EX-2E**  
*sired by Boldi VSG Airintake*

3-05 2x 305 d 11,605 Kg M 5.2%F 3.3%P

3RD DAM  
**HOLSTEINFORUMP DEMPSEY LOVELY EX-91-4E 3\***  
 6-01 2x 305 d 13,794 Kg M 5.5%F 3.4%P

4TH - 9TH DAMS  
**EX-92 x VG-88 10\* x VG-88 6\* x VG-87 16\* x**  
**Comestar Laurie Sheik VG-88 23\* x EX 15\***



GROUP OF LEGEND DAUGHTERS AT FERME BLONDIN



DAUGHTER GENO LEGEND MIBELLA GP-84-2YR  
 1st Winter 2-Year-Old Portneuf 2024  
 Owned by Ferme Geno Inc.

CANADIAN FIGURES					
Lifetime Performance		Rel 94%	Dtrs/ Herds 679/339	Functional Traits	
GLPI	+2642	Feed Efficiency	99	Daughter Fertility	90
PRO \$	-\$94	Herd Life	100	Milking Speed	99
Production	Rel 98%	Mastitis Resistance	102	Milking Temperament	105
Milk	-587 kgs	Metabolic Disease	98	Calving Ability	98
Fat	-31 kgs -0.08%	Hoof Health	105	Dtr Calving Ability	100
Protein	-13 kgs +0.05%	Lactation Persistency	96	Body Condition	103

CANADIAN FIGURES					
Proof Date: Dec 2024		Type Reliability: 96%	Dtrs/Herds: 523/277	Data supplied by CDN	
Conformation	15	Poor			Excellent
Mammary	15	Poor			Excellent
Feet & Legs	4	Poor			Excellent
Dairy Strength	4	Poor			Excellent
Rump	12	Poor			Excellent
Udder Floor	2R	Tilt			Reverse
Udder Depth	13S	Deep			Shallow
Udder Texture	14	Fleshy			Soft
Median Suspensory	4	Weak			Strong
Fore Attachment	18	Weak			Strong
Front Teat Placement	6C	Wide			Close
Rear Attachment Height	13	Low			High
Rear Attachment Width	0	Narrow			Wide
Rear Teat Placement	5C	Wide			Close
Teat Length	2L	Short			Long
Foot Angle	9	Low			Steep
Heel Depth	11	Shallow			Deep
Bone Quality	0	Coarse			Flat
Rear Legs Side View	2S	Straight			Curved
Rear Legs Rear View	4	Hocked-in			Straight
Front Leg View	6K	Knock-kneed			Straight
Locomotion	-7	Non-mobile			Mobile
Stature	11T	Short			Tall
Height at Front End	2	Low			High
Chest Width	3	Narrow			Wide
Body Depth	1	Shallow			Deep
Dairy Capacity	2	Non-angular			Angular
Loin Strength	13	Weak			Strong
Rump Angle	7L	High			Low
Pin Width	5	Narrow			Wide
Thurl Placement	9A	Back			Ahead

AMERICAN FIGURES					
Lifetime Performance		Functional Traits			
GTPI	+1959	Somatic Cell Score	2.87	Daughter Preg Rate	-3.1
NET MERIT	-\$273	Productive Life	-1.3	Sire Calving Ease	2.8%
Production	Rel: 95%	Daughter / Herds	983/519	Dtr Calving Ease	2.4%
Milk	-173 lbs	Combined F&P	-26 lbs	Sire Stillbirth	6.4%
Fat	-24 lbs -0.07%	Cheese Merit	-\$269	Dtr Stillbirth	5.9%
Protein	-2 lbs +0.01%			Fertility Index	-3.03

AMERICAN FIGURES					
Proof Date: Dec 2024		Type Reliability: 94%	Dtrs/Herds: 720/395	Data supplied by Holstein USA	
PTAT	3.24	Poor			Excellent
UDC	2.68	Poor			Excellent
FLC	1.52	Poor			Excellent
BSC	1.52	Poor			Excellent
Stature	3.22	Short			Tall
Strength	1.58	Weak			Strong
Body Depth	2.06	Shallow			Deep
Dairy Form	1.78	Coarse			Open Rib
Rump Angle	1.37	High			Sloped
Thurl Width	1.84	Narrow			Wide
Rear Legs-Side	0.20	Straight			Sickle
Rear Legs-Rear	1.93	Sickle			Straight
Foot Angle	2.13	Low			Steep
Feet & Legs Score	2.12	Low			High
F. Udder Attachment	3.88	Weak			Strong
Rear Udder Height	3.71	Low			High
Rear Udder Width	2.64	Narrow			Wide
Udder Clef	2.14	Weak			Strong
Udder Depth	3.62	Deep			Shallow
Front Teat Placement	1.66	Apart			Close
Rear Teat Placement	1.69	Apart			Close
Teat Length	0.53	Short			Long

# Leothe DISCOVER

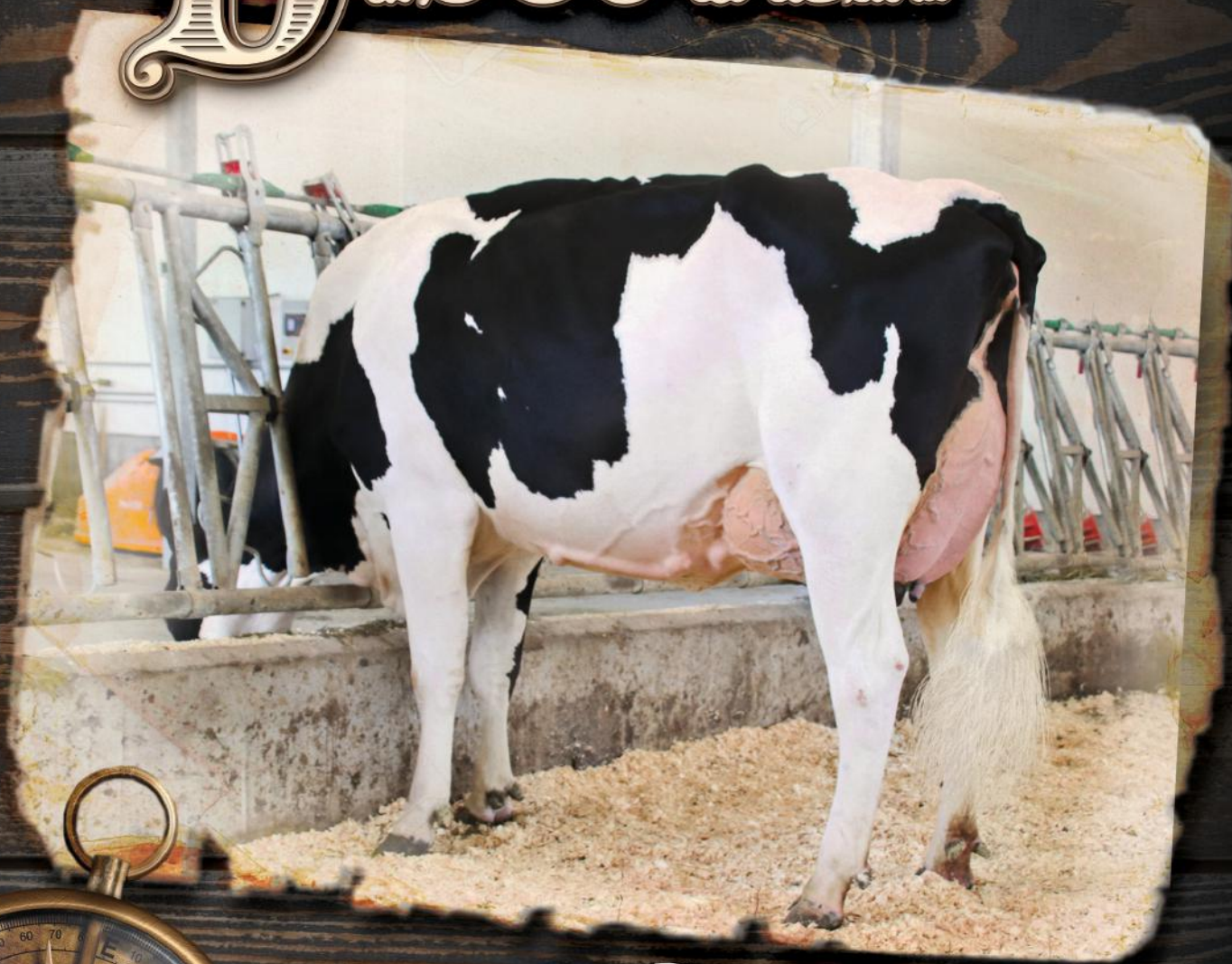

799HO00036 *Leothe* DISCOVER

Positive x EX-91 4\* Lambda (ABOVE) x VG-86 x VG-4\* x EX-91-4\* x 6 more EX or VG

**Production, Type and 10 Generations of VG or EX Dams!**

**+3373 GLPI / +77 kg Fat / +0.60% Fat**

**+9 Conformation / +9 Feet & Legs / +107 Milking Speed**

*The Art of Breeding!*

*Blondin*  
SIRE

info@blondinsires.com | www.blondinsires.com | www.facebook.com/BlondinSires





799H000036 *Leathe*

# DISCOVER

ET BW A1A2 AB MWF CDF BYF CVF BLF DPF CNF

Reg: HOCANM120350104 / DOB: 06/05/2020 / RHA: 99%

CANADIAN FIGURES						
Lifetime Performance		Rel 86%	Dtrs/ Herds	49/40	Functional Traits	
GPA LPI	+3373	Feed Efficiency		96	Daughter Fertility	98
PRO \$	\$1988	Herd Life		108	Milking Speed	107
Production	Rel 91%	Mastitis Resistance		102	Milking Temperament	104
Milk	190 kgs	Metabolic Disease		101	Calving Ability	108
Fat	77 kgs +0.60%	Hoof Health		100	Dtr Calving Ability	105
Protein	35 kgs +0.22%	Lactation Persistency		103	Body Condition	102

SIRE  
PROGENSIS POSITIVE

DAM  
LEOTHE LAMBDA DEFI EX-91 4\*  
sired by Farnear Delta-Lambda  
04-09 RX 305 D 16,263 KG M 5.2%F 3.4%P

2ND DAM  
LEOTHE GAMBLER DEFINITION VG-86-3YR  
sired by LE-O-LA Mogul Gambler  
04-07 RX 305 D 14,233 KG M 4.3%F 3.6%P

3RD DAM  
LEOTHE OAK DIFFERENCE VG-85-2YR 4\*  
06-11 RX 305 D 13,968 KG M 4.4%F 3.5%P

4TH - 10TH DAMS  
EX-91 6\* X VG-88 15\* X EX-91-2E 6\* X VG-85-3YR 2\*  
X VG-85 7\* X VG-87-3YR 17\* X EX-90

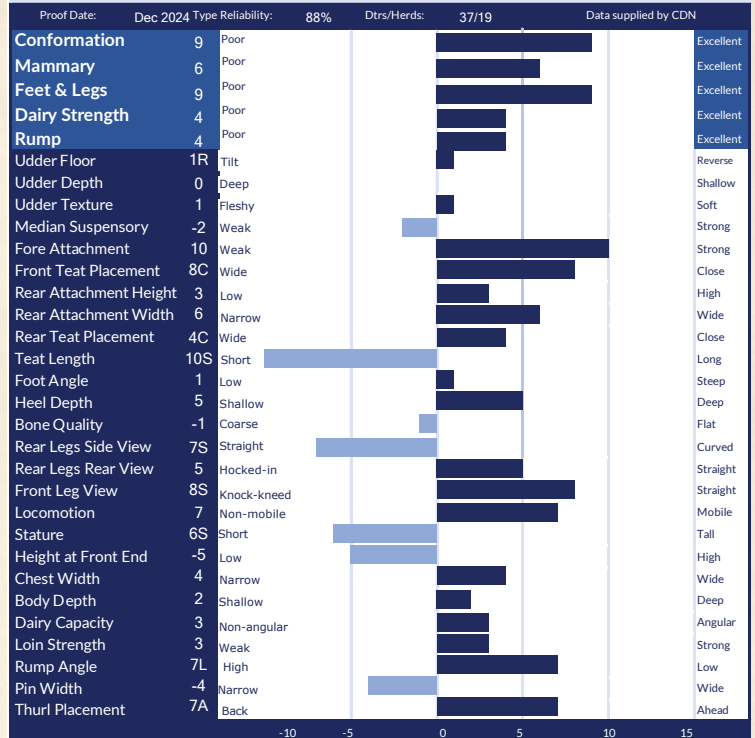

AMERICAN FIGURES					
Lifetime Performance		Functional Traits			
GTPI	+2607	Somatic Cell Score	2.73	Daughter Preg Rate	-2
NET MERIT	\$653	Productive Life	3.1	Sire Calving Ease	1.4%
Production	Rel: 82%	Daughter / Herds	0/0	Dtr Calving Ease	1.3%
Milk	723 lbs	Combined F&P	110 lbs	Sire Stillbirth	4.9%
Fat	75 lbs +0.18%	Cheese Merit	\$665	Dtr Stillbirth	5.4%
Protein	35 lbs +0.05%	Fertility Index			-1.9



LEOTHE LAMBDA DEFI EX-91 4\*  
Dam of Discover

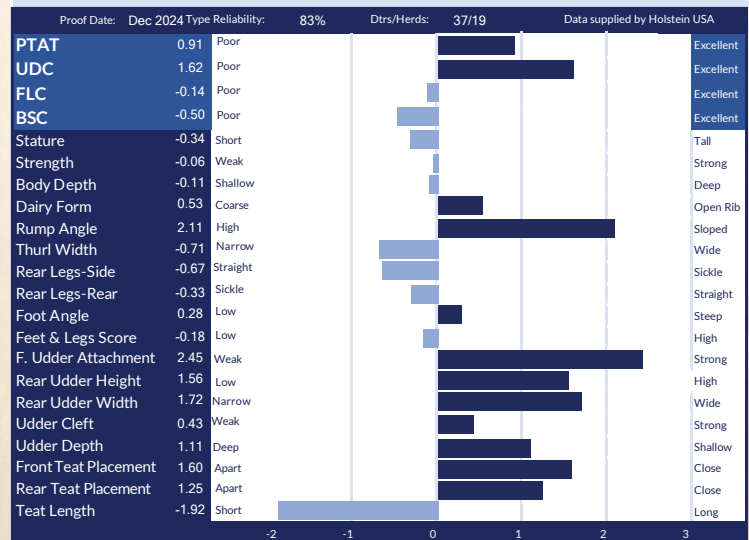

799HO00066 AOT

# HEATWAVE **P-RED**

Redeye P X VG-87 Swingman X VG-88 Salvatore X Cookcutter SSire Has VG-88 DOM  
Back to the great Snow-N Denises Dellia- EX-95-2E 5\*



**PREPARE YOURSELVES FOR THE HEATWAVE, HE'S RED HOT!**

- ✓ **OUTCROSS** ✓ **NO APPLE** ✓ **NO CLONE**
- ✓ **RED** ✓ **POLLED** ✓ **LOW RUMP ANGLE**
- ✓ **+2717 GTPI** ✓ **+906 lbs Milk** ✓ **+2.46 PTAT** ✓ **+0.8 DPR**

info@blondinsires.com | www.blondinsires.com | www.facebook.com/BlondinSires

*The Art of Breeding!*





799H000066 *AOT*

# HEATWAVE-P-RED

Reg: H0840M3208400852 / DOB: 07/03/2021 / RHA: 99% / aAa: 243615

SIRE  
VOGUE REDEYE P

DAM  
AOT SWINGMAN HALIA-RED EX-90  
sired by Westcoast Swingman RED  
2-02 3x 305 d 14,130 Kg M 4.8%F 3.4%P

2ND DAM  
AOT SALVATORE HICCUP VG-88  
sired by Mr Salvatore  
3-05 305 d 18,008 Kg M 4.0%F 3.2%P

3RD DAM  
COOKIECUTTER S SIRE HAS VG-88 DOM  
3-11 3x 305 d 17,037 Kg M 4.1%F 3.4%P

4TH - 11TH DAMS  
VG-88 DOM X VG-88-2YR DOM X EX-90 GMD DOM X EX-90 GMD DOM X  
EX-90-2E GMD DOM X VG-88 GMD DOM  
X Snow-N Denises Dellia EX-95-2E 5\* X EX-90-2E GMD DOM

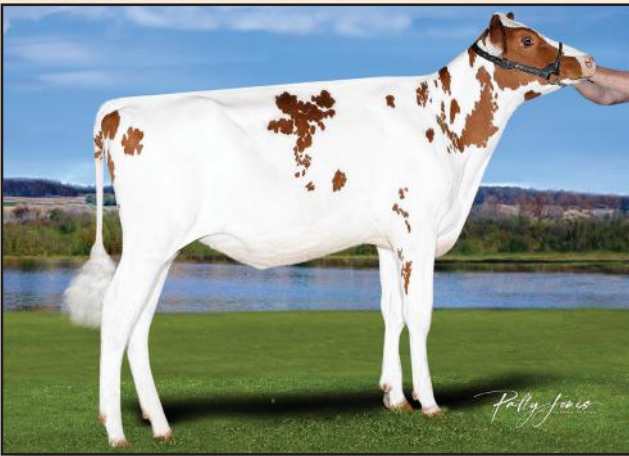

Full Sister - SHAYLAS HWAVE SIENNA  
Owned by Stantons Farms, Ontario

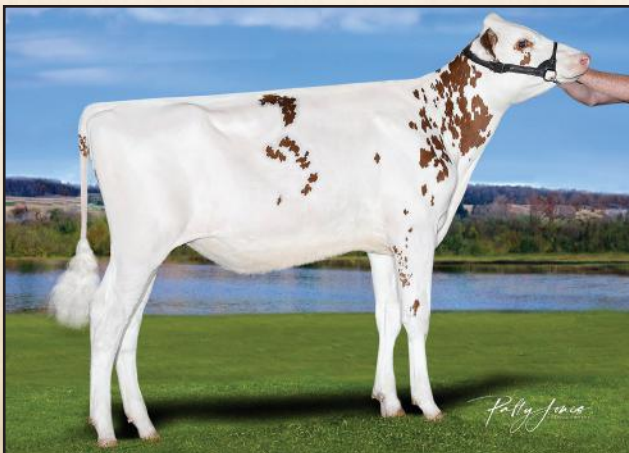

Full Sister - SHAYLAS HWAVE SKYLAR  
Owned by Stantons Farms, Ontario

CANADIAN FIGURES						
Lifetime Performance		Rel 80%	Dtrs/ Herds	Functional Traits		
GPA LPI	+3127			98	Daughter Fertility	101
PRO \$	\$1215			106	Milking Speed	99
Production		Rel 84%		103	Milking Temperament	99
Milk	323 kgs			104	Calving Ability	103
Fat	48 kgs +0.31%			100	Dtr Calving Ability	102
Protein	21 kgs +0.08%			103	Body Condition	93

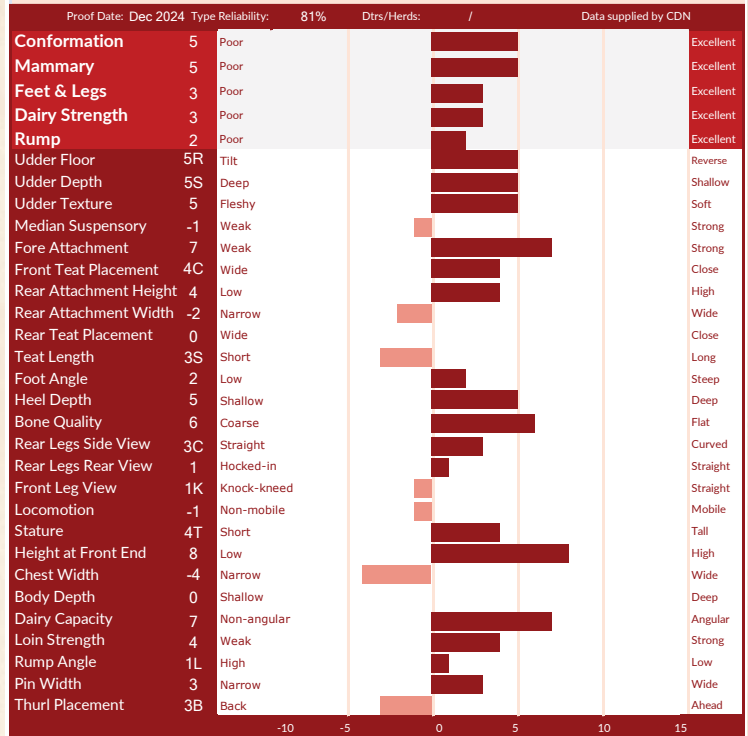

AMERICAN FIGURES					
Lifetime Performance		Functional Traits			
GTP	+2717	Somatic Cell Score	2.71	Daughter Preg Rate	0.8
NET MERIT	\$655	Productive Life	4.5	Sire Calving Ease	2.1%
Production		Rel: 82%		Dtr Calving Ease	2.0%
Milk	906 lbs	Daughter / Herds	0/0	Sire Stillbirth	6.1%
Fat	54 lbs +0.07%	Combined F&P	84 lbs	Dtr Stillbirth	5.2%
Protein	30 lbs +0.01%	Cheese Merit	\$662	Fertility Index	0.61

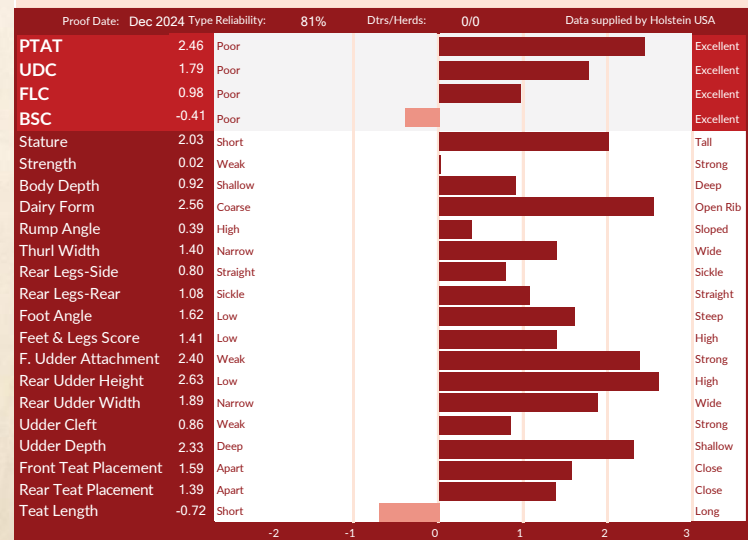

*Fleury*  
**ETERNAL RED**  
799HO00082

STARS X EX-90 3\* SALVATORE X VG-87-3\* KINGBOY X SILVERRIDGE V DOORMAN ENSURE-VG-87-2YR-16\*

**A NEW OUTCROSS RED SIRE FROM 16 GENERATIONS VG OR EX  
WITH TYPE AND PRODUCTION!**

- ✓ **+11 CONFORMATION**
- ✓ **+15 Feet and Legs**
- ✓ **Correct Rear Teat Placement**
- ✓ **+1202 KG MILK**
- ✓ **Positive Components**
- ✓ **Low Rump Angle**



3RD DAM & DAM  
SILVERRIDGE V DOORMAN ENSURE VG-87-2YR 16\*  
and FLEURY SALVATORE ÉCLAIR EX-90 3\*  
photo credit Vicki Fletcher

*Blondin*  
SIRE

*The Art of Breeding*

info@blondinsires.com | www.blondinsires.com | www.facebook.com/BlondinSires

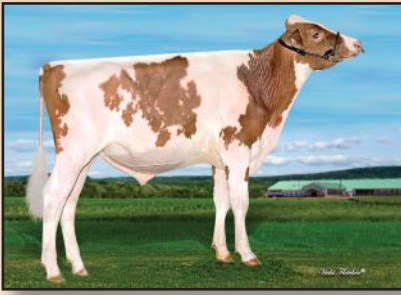

799H000082 *Fleury*



# ETERNAL-RED

Reg: HOCANM120904482 / DOB: 11/02/2021 / ET RW A2A2 AB CDF VRF BLF DPF CNF / aAa 324165

SIRE  
SIEMERS STARS

DAM  
FLEURY SALVATORE ÉCLAIR EX-90 3\*  
sired by Mr Salvatore \*RC  
05-04 Rx 305 d 15,903 Kg M 4.3%F 3.3%P

2ND DAM  
FLEURY KINGBOY ENJOY VG-87-3YR 3\*  
sired by Morningview Mcc Kingboy  
06-07 2x 305 d 16,637 Kg M 4.2%F 3.2%P

3RD DAM  
SILVERRIDGE V DOORMAN ENSURE VG-87-2YR 16\*  
02-01 2x 305 d 13,262 Kg M 5.1%F 3.5%P

4TH - 16TH DAMS  
VG-87-2YR 11\* X VG-87 18\* X VG-86-2YR 27\* DOM  
X VG-87 19\* GMD DOM X EX-90 11\* GMD DOM  
X EX-90 X EX-95-3E GMD DOM X VG-89-2YR DOM X VG-87-3YR DOM  
X EX-91 GMD DOM X VG-87 GMD DOM X VG-86 X EX-90



SILVERRIDGE V DOORMAN ENSURE VG-87-2YR 16\*  
3rd Dam

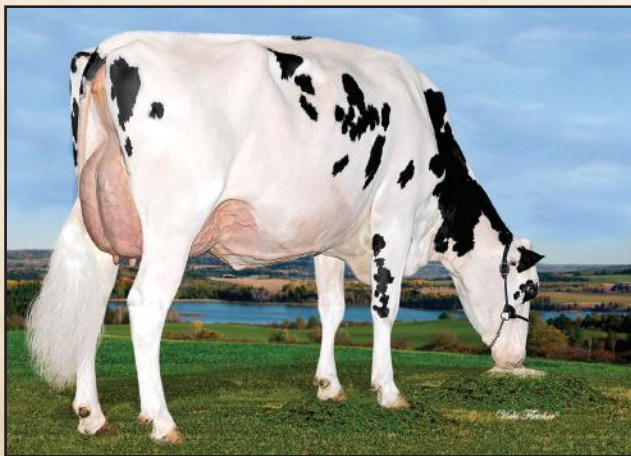

FLEURY SALVATORE ÉCLAIR EX-90 3\*  
Dam

CANADIAN FIGURES					
Lifetime Performance		Rel 80%	Dtrs/ Herds	Functional Traits	
GPA LPI	+3301	Feed Efficiency	102	Daughter Fertility	97
PRO \$	\$1386	Herd Life	101	Milking Speed	95
Production	Rel 84%	Mastitis Resistance	95	Milking Temperament	100
Milk	1202 kgs	Metabolic Disease	95	Calving Ability	107
Fat	54 kgs +0.06%	Hoof Health	109	Dtr Calving Ability	104
Protein	43 kgs +0.02%	Lactation Persistency	105	Body Condition	97

Proof Date: Dec 2024		Type Reliability: 81%	Dtrs/Herds: /	Data supplied by CDN	
Conformation	11	Poor			Excellent
Mammary	5	Poor			Excellent
Feet & Legs	15	Poor			Excellent
Dairy Strength	6	Poor			Excellent
Rump	5	Poor			Excellent
Udder Floor	4R	Tilt			Reverse
Udder Depth	1S	Deep			Shallow
Udder Texture	3	Fleshy			Soft
Median Suspensory	-1	Weak			Strong
Fore Attachment	5	Weak			Strong
Front Teat Placement	1C	Wide			Close
Rear Attachment Height	7	Low			High
Rear Attachment Width	6	Narrow			Wide
Rear Teat Placement	1C	Wide			Close
Teat Length	3S	Short			Long
Foot Angle	4	Low			Steep
Heel Depth	9	Shallow			Deep
Bone Quality	7	Coarse			Flat
Rear Legs Side View	0	Straight			Curved
Rear Legs Rear View	11	Hocked-in			Straight
Front Leg View	5S	Knock-kneed			Straight
Locomotion	8	Non-mobile			Mobile
Stature	0	Short			Tall
Height at Front End	3	Low			High
Chest Width	1	Narrow			Wide
Body Depth	0	Shallow			Deep
Dairy Capacity	8	Non-angular			Angular
Loin Strength	7	Weak			Strong
Rump Angle	4L	High			Low
Pin Width	3	Narrow			Wide
Thurl Placement	1A	Back			Ahead

AMERICAN FIGURES					
Lifetime Performance		Functional Traits			
GTPi	+2441	Somatic Cell Score	3.08	Daughter Preg Rate	-2.2
NET MERIT	\$401	Productive Life	1.9	Sire Calving Ease	1.5%
Production	Rel: 82%	Daughter / Herds	0/0	Dtr Calving Ease	1.5%
Milk	928 lbs	Combined F&P	70 lbs	Sire Stillbirth	5.5%
Fat	40 lbs +0.02%	Cheese Merit	\$401	Dtr Stillbirth	5.3%
Protein	30 lbs 0.00%			Fertility Index	-1.43

Proof Date: Dec 2024		Type Reliability: 80%	Dtrs/Herds: 0/0	Data supplied by Holstein USA	
PTAT	1.91	Poor			Excellent
UDC	1.77	Poor			Excellent
FLC	0.92	Poor			Excellent
BSC	-0.14	Poor			Excellent
Stature	0.90	Short			Tall
Strength	0.12	Weak			Strong
Body Depth	0.26	Shallow			Deep
Dairy Form	1.26	Coarse			Open Rib
Rump Angle	0.96	High			Sloped
Thurl Width	0.83	Narrow			Wide
Rear Legs-Side	-0.25	Straight			Sickle
Rear Legs-Rear	1.32	Sickle			Straight
Foot Angle	0.89	Low			Steep
Feet & Legs Score	0.98	Low			High
F. Udder Attachment	2.16	Weak			Strong
Rear Udder Height	2.73	Low			High
Rear Udder Width	1.90	Narrow			Wide
Udder Cleft	0.80	Weak			Strong
Udder Depth	1.37	Deep			Shallow
Front Teat Placement	0.74	Apart			Close
Rear Teat Placement	0.75	Apart			Close
Teat Length	-0.68	Short			Long

*Hodglyn*

# MAXIMUM RED

799HO00080

ALTITUDE-RED X EX-94 UNSTOPABULL MAPLE X EX-92 ARMANI X EX-93-3E SHAQUILLE



HIS DAM

Blondin RD Unstopabull Maple EX-94

photo credit Ella Wright



*The Art of Breeding*

info@blondinsires.com | www.blondinsires.com | www.facebook.com/BlondinSires

799H00080 *Hoaglyer*

# MAXIMUM-RED

Reg: HOCANM14156509 / DOB: 11/07/2021 / ET RW A1A2 AA CDF VRF BLF DPF CNF / aAa: 423561

SIRE  
FARNEAR ALTITUDE-RED

DAM  
BLONDIN RD UNSTOPABULL MAPLE-RED EX-94  
*sired by Riverdown Unstopabull-Red*

Grand Champion B&W and R&W Royal Winter Fair 2022  
Int. Champion and Res. Grand Champion World Dairy Expo 2022  
Intermediate Champion National R&W Show 2021

All-Canadian B&W and R&W Sr. 2-Yr-Old 2021  
1-09 2x 305 d 10,645 Kg M 3.8%F 2.0%P

2ND DAM  
KAWARTHA ARMANI MEMORY EX-92  
*sired by Mr Apples Armani*

1st 5yr. old R&W Fall Invitational 2020  
05-03 2x 305 d 13,336 Kg M 4.5%F 3.2%P

3RD DAM  
LOCHDALE SHAQUILLE MISSY EX-93-2E  
Reserve All-Canadian Red & White Jr 3-Yr-Old 2013  
1st Junior 3yr. old & Intermediate Champion, Royal Winter Fair 2013  
05-11 2x 305 d 14,656 Kg M 3.8%F 2.9%P

4TH - 7TH DAMS  
GP-84-2YR 3\* X VG-85 X EX-90-6E X EX-90-2E 9\*

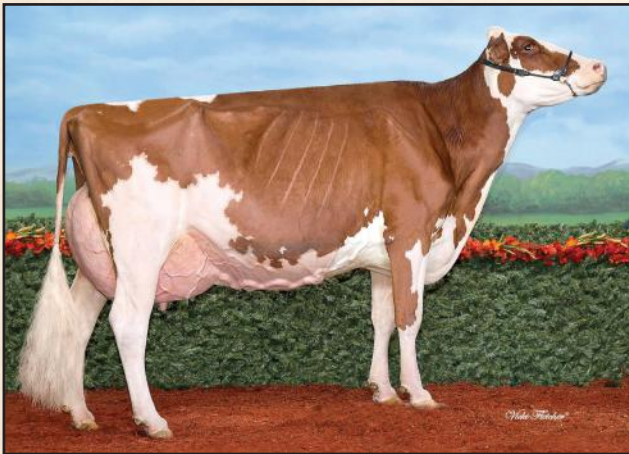

KAWARTHA ARMANI MEMORY EX-92  
2nd Dam

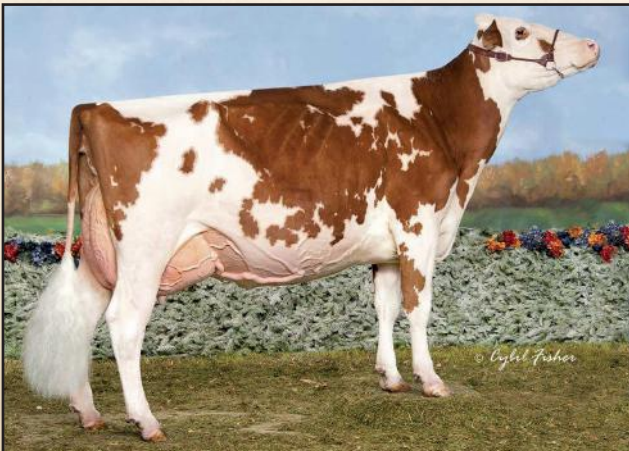

LOCHDALE SHAQUILLE MISSY EX-93-2E  
3rd Dam

Lifetime Performance		Rel 81%	Dtrs/ Herds	Functional Traits	
GPA LPI	+2575	Feed Efficiency	99	Daughter Fertility	94
PRO \$	\$88	Herd Life	104	Milking Speed	102
Production	Rel 84%	Mastitis Resistance	100	Milking Temperament	105
Milk	-459 kgs	Metabolic Disease	91	Calving Ability	95
Fat	-22 kgs -0.03%	Hoof Health	99	Dtr Calving Ability	102
Protein	-23 kgs -0.05%	Lactation Persistency	100	Body Condition	99

Proof Date:	Dec 2024	Type Reliability:	81%	Dtrs/Herds:	/	Data supplied by	CDN
Conformation	8	Poor					Excellent
Mammary	8	Poor					Excellent
Feet & Legs	10	Poor					Excellent
Dairy Strength	-2	Poor					Excellent
Rump	3	Poor					Excellent
Udder Floor	5T	Tilt					Reverse
Udder Depth	3S	Deep					Shallow
Udder Texture	6	Fleshy					Soft
Median Suspensory	6	Weak					Strong
Fore Attachment	5	Weak					Strong
Front Teat Placement	4C	Wide					Close
Rear Attachment Height	10	Low					High
Rear Attachment Width	-4	Narrow					Wide
Rear Teat Placement	1C	Wide					Close
Teat Length	3S	Short					Long
Foot Angle	9	Low					Steep
Heel Depth	8	Shallow					Deep
Bone Quality	6	Coarse					Flat
Rear Legs Side View	2C	Straight					Curved
Rear Legs Rear View	6	Hocked-in					Straight
Front Leg View	9K	Knock-kne					Straight
Locomotion	3	Non-mobile					Mobile
Stature	2T	Short					Tall
Height at Front End	6	Low					High
Chest Width	-7	Narrow					Wide
Body Depth	-4	Shallow					Deep
Dairy Capacity	1	Non-angular					Angular
Loin Strength	4	Weak					Strong
Rump Angle	5L	High					Low
Pin Width	-2	Narrow					Wide
Thurl Placement	3A	Back					Ahead

Lifetime Performance		Functional Traits	
GTPI	+2058	Somatic Cell Score	2.90
NET MERIT	-\$49	Productive Life	1.0
Production	Rel: 82%	Daughter / Herds	0/0
Milk	59 lbs	Combined F&P	0 lbs
Fat	5 lbs +0.01%	Cheese Merit	-\$51
Protein	-5 lbs -0.03%	Daughter Preg Rate	-1.6
		Sire Calving Ease	4.2%
		Dtr Calving Ease	3.2%
		Sire Stillbirth	7.7%
		Dtr Stillbirth	5.6%
		Fertility Index	-2.56

Proof Date:	Dec 2024	Type Reliability:	81%	Dtrs/Herds:	0/0	Data supplied by	Holstein USA
PTAT	2.10	Poor					Excellent
UDC	1.99	Poor					Excellent
FLC	1.31	Poor					Excellent
BSC	0.25	Poor					Excellent
Stature	1.50	Short					Tall
Strength	0.25	Weak					Strong
Body Depth	0.70	Shallow					Deep
Dairy Form	0.97	Coarse					Open Rib
Rump Angle	0.96	High					Sloped
Thurl Width	0.76	Narrow					Wide
Rear Legs-Side	0.10	Straight					Sickle
Rear Legs-Rear	1.74	Sickle					Straight
Foot Angle	2.10	Low					Steep
Feet & Legs Score	1.43	Low					High
F. Udder Attachment	2.39	Weak					Strong
Rear Udder Height	3.41	Low					High
Rear Udder Width	2.22	Narrow					Wide
Udder Cleft	1.26	Weak					Strong
Udder Depth	1.43	Deep					Shallow
Front Teat Placement	1.17	Apart					Close
Rear Teat Placement	0.83	Apart					Close
Teat Length	-0.94	Short					Long

Sweetview



# GRINCH<sup>P</sup>



799HO00081 SWEETVIEW GRINCH P

Limited X Sweetview Crushabull Grouch-EX-91-4YR X EX-90-2E Duke X VG-86 Doorman X VG-88

17 GENERATIONS OF VG OR EX DAMS!



*The*  
**#1 GPA Conformation  
Polled Sire in the World!**

**DOUBLE DIGITS IN EVERY  
MAJOR TYPE TRAIT!**

- ✓ +17 Conformation
- ✓ +10 Mammary System
- ✓ +14 Feet and Legs
- ✓ +13 Dairy Strength
- ✓ +10 Rump

HIS DAM: SWEETVIEW CRUSHABULL GROUCH-EX-91-4YR  
1ST FALL 2-YR-OLD - QUEBEC SPRING SHOW 2022

*The Art of Breeding!*

info@blondinsires.com | www.blondinsires.com | www.facebook.com/BlondinSires

*Blondin*  
SIRE



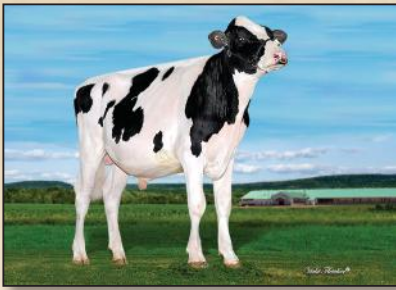

799H000081 *Sweetview*



# GRINCH-P

BW POC A2A2 AB CDF RDF VRF BLF DPF CNF HH5

Reg: HOCANM120664943 / DOB: 10/29/2021 / RHA: 99% / aAa: 312456

SIRE  
HYDEN LIMITED-P

DAM  
SWEETVIEW CRUSHABULL GROUCH EX-91-4YR  
*sired by OH-River-SYC Crushabull*  
03-02 2x 305 d 12,116 kg M 4.3%F 3.5%P

2ND DAM  
SWEETVIEW DUKE GABRIANNA EX-90-2E  
*sired by S-S-I Montross Duke*  
05-09 RX 305 D 12,820 KG M 4.5%F 3.5%P

3RD DAM  
SWEETVIEW DOORMAN GAME ON VG-86  
3-09 2x 293 d 8,6776 Kg M 2.4%F 3.6%P

4TH - 14TH DAMS  
VG-88 X EX-90 6\* X EX-92-4E X VG-86 X EX-93-2E 4\*  
X EX-90 3\* X VG-87 5\* X EX-90 3\* X EX-90-2E X EX-90 X EX-90-2E  
X VG-85 X VG-88 X VG-85

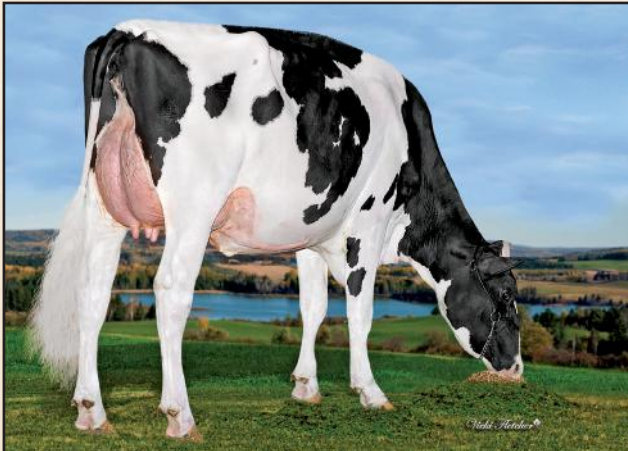

SWEETVIEW CRUSHABULL GROUCH EX-91-4YR  
Dam

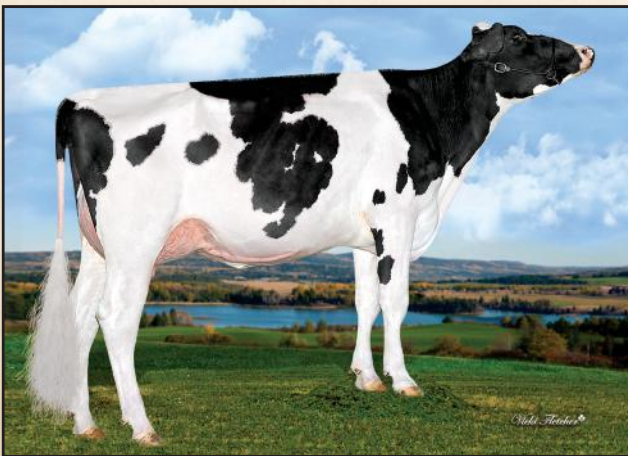

SWEETVIEW CRUSHABULL GROUCH EX-91-4YR  
Dam

CANADIAN FIGURES					
Lifetime Performance			Functional Traits		
	Rel	81%	Dtrs/ Herds		
GPA LPI	+3092		102	Daughter Fertility	99
PRO \$	\$613		101	Milking Speed	95
Production	Rel 84%	Mastitis Resistance	96	Milking Temperament	104
Milk	12 kgs	Metabolic Disease	97	Calving Ability	94
Fat	6 kgs +0.06%	Hoof Health	100	Dtr Calving Ability	100
Protein	7 kgs +0.06%	Lactation Persistency	102	Body Condition	96

Proof Date:	Dec 2024	Type	Reliability:	81%	Dtrs/Herds:	/	Data supplied by	CDN
Conformation	17	Poor						Excellent
Mammary	10	Poor						Excellent
Feet & Legs	14	Poor						Excellent
Dairy Strength	13	Poor						Excellent
Rump	10	Poor						Excellent
Udder Floor	2R	Tilt						Reverse
Udder Depth	0	Deep						Shallow
Udder Texture	6	Fleshy						Soft
Median Suspensory	4	Weak						Strong
Fore Attachment	10	Weak						Strong
Front Teat Placement	10C	Wide						Close
Rear Attachment Height	8	Low						High
Rear Attachment Width	12	Narrow						Wide
Rear Teat Placement	9C	Wide						Close
Teat Length	3L	Short						Long
Foot Angle	9	Low						Steep
Heel Depth	9	Shallow						Deep
Bone Quality	7	Coarse						Flat
Rear Legs Side View	5C	Straight						Curved
Rear Legs Rear View	10	Hocked-in						Straight
Front Leg View	3S	Knock-kneed						Straight
Locomotion	7	Non-mobile						Mobile
Stature	5T	Short						Tall
Height at Front End	10	Low						High
Chest Width	3	Narrow						Wide
Body Depth	11	Shallow						Deep
Dairy Capacity	11	Non-angular						Angular
Loin Strength	9	Weak						Strong
Rump Angle	2L	High						Low
Pin Width	13	Narrow						Wide
Thurl Placement	1A	Back						Ahead

AMERICAN FIGURES					
Lifetime Performance			Functional Traits		
	Rel	82%	Dtrs/ Herds		
GTPi	+2285		3.01	Daughter Preg Rate	-0.8
NET MERIT	\$57		0.0	Sire Calving Ease	3.3%
Production	Rel: 82%	Productive Life	0.0	Dtr Calving Ease	3.4%
Milk	77 lbs	Daughter / Herds	0/0	Sire Stillbirth	7.1%
Fat	14 lbs +0.04%	Combined F&P	30 lbs	Dtr Stillbirth	6.4%
Protein	16 lbs +0.05%	Cheese Merit	\$64	Fertility Index	-0.61

Proof Date:	Dec 2024	Type	Reliability:	79%	Dtrs/Herds:	0/0	Data supplied by	Holstein USA
PTAT	3.03	Poor						Excellent
UDC	2.34	Poor						Excellent
FLC	1.37	Poor						Excellent
BSC	0.98	Poor						Excellent
Stature	2.24	Short						Tall
Strength	1.45	Weak						Strong
Body Depth	2.12	Shallow						Deep
Dairy Form	2.44	Coarse						Open Rib
Rump Angle	0.88	High						Sloped
Thurl Width	2.36	Narrow						Wide
Rear Legs-Side	1.14	Straight						Sickle
Rear Legs-Rear	1.53	Sickle						Straight
Foot Angle	1.37	Low						Steep
Feet & Legs Score	1.86	Low						High
F. Udder Attachment	3.01	Weak						Strong
Rear Udder Height	3.70	Low						High
Rear Udder Width	3.55	Narrow						Wide
Udder Cleft	1.43	Weak						Strong
Udder Depth	1.30	Deep						Shallow
Front Teat Placement	1.75	Apart						Close
Rear Teat Placement	1.91	Apart						Close
Teat Length	0.57	Short						Long

799H000087

*Tappenvale*

# MALBEC



ALLIGATOR X VG-86-2YR DRIFTER X EX-92-3\* SIDEKICK X VG-87-2\* X EX-91-3E-1\*  
X EX-91-5E-12\* X VG-86-2YR-17\* X VG-86-2\* X VG-87 X VG-87-1\* X VG-2\* X EX-3\*



- ✓ **+3339 GPA LPI**
- ✓ **+332 KG MILK**
- ✓ **+0.33%F**
- ✓ **+14 CONFORMATION**
- ✓ **+10 MAMMARY SYSTEM**
- ✓ **+9 FEET AND LEGS**
- ✓ **+13 DAIRY STRENGTH**
- ✓ **+102 DAUGHTER FERTILITY**

*Blondin*  
SIRE

*The Art of Breeding*

info@blondinsires.com | www.blondinsires.com | www.facebook.com/BlondinSires

799H000087 *Tappenvale*  
**MALBEC**

Reg: HOCANM14289610 / DOB: 01/16/2022 / ET BW A1A2 AE CDF RDF VRF BLF DPF CNF / aAa: 342156

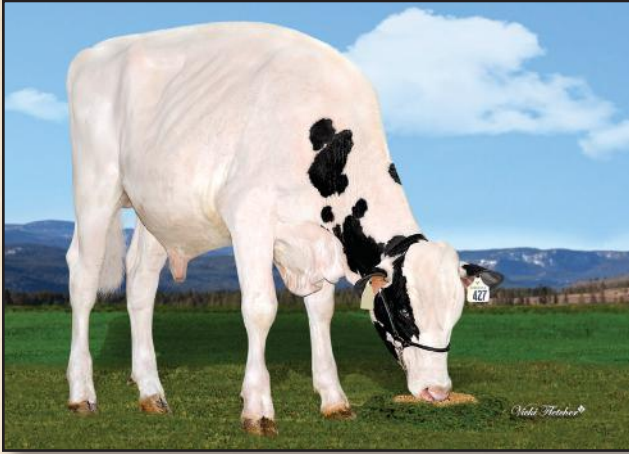

**SIRE**  
**STANTONS ALLIGATOR-ET**

**DAM**  
**TAPPENVALE DRIFTER MERLOT VG-86 2YRS**  
*sired by Ardema Drifter*  
**02-00 2X 305 D 10,801 KG M 4.2%F 3.4%P**

**2ND DAM**  
**TAPPENVALE MISS UNIVERSE EX-92-3\***  
*sired by Walnutlawn Sidekick*  
**03-04 2x 305 d 11,986 Kg M 5.5%F 3.7%P**

**3RD DAM**  
**TAPPENVALE DOORMAN MISSY VG-87 2\***  
**04-07 2x 305 d 11,548 Kg M 3.8%F 3.8%P**

**4TH - 11TH DAMS**  
**EX-91-3E 1\* X EX-91-5E 12\* X VG-86-2YR 17\* X**  
**VG-86-3YR 2\* X VG-87-3YR X VG-87-3YR 1\***  
**X VG-85-3YR 2\* X EX-90 3\***

CANADIAN FIGURES					
Lifetime Performance			Functional Traits		
<b>GPA LPI</b>	<b>+3339</b>	Rel 84%	Dtrs/ Herds	/	
<b>PRO \$</b>	<b>\$1235</b>	Feed Efficiency	103	Daughter Fertility	102
<b>Production</b>	Rel 87%	Mastitis Resistance	99	Milking Speed	97
<b>Milk</b>	332 kgs	Metabolic Disease	101	Milking Temperament	98
<b>Fat</b>	50 kgs +0.33%	Hoof Health	94	Calving Ability	93
<b>Protein</b>	21 kgs +0.08%	Lactation Persistency	101	Dtr Calving Ability	98
				Body Condition	96

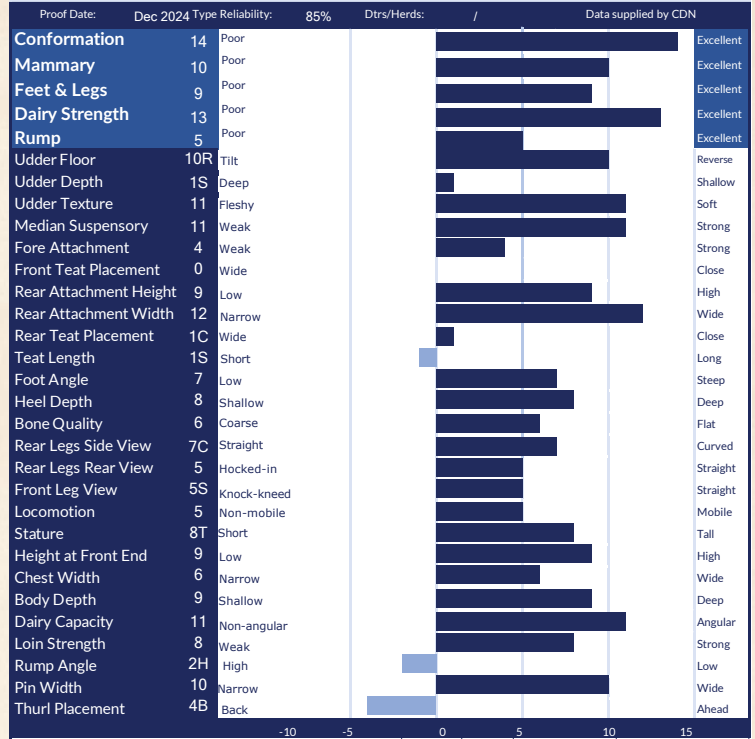

AMERICAN FIGURES					
Lifetime Performance			Functional Traits		
<b>GTP I</b>	<b>+2538</b>	Somatic Cell Score	2.87	Daughter Preg Rate	-1.3
<b>NET MERIT</b>	<b>\$342</b>	Productive Life	0.0	Sire Calving Ease	3.3%
<b>Production</b>	Rel: 82%			Dtr Calving Ease	3.0%
<b>Milk</b>	609 lbs	Daughter / Herds	0/0	Sire Stillbirth	6.7%
<b>Fat</b>	62 lbs +0.15%	Combined F&P	92 lbs	Dtr Stillbirth	5.9%
<b>Protein</b>	30 lbs +0.04%	Cheese Merit	\$351	Fertility Index	-0.39

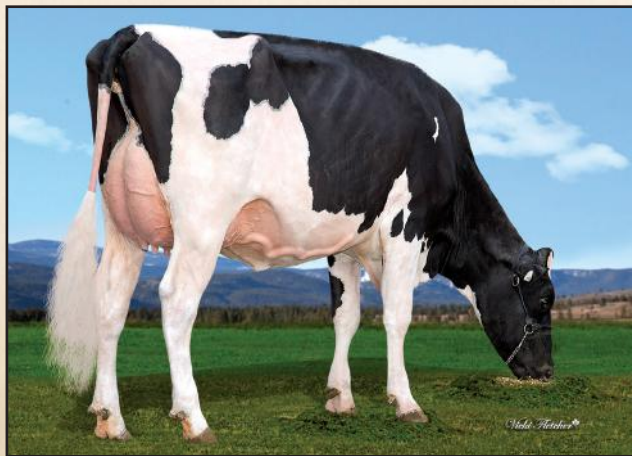
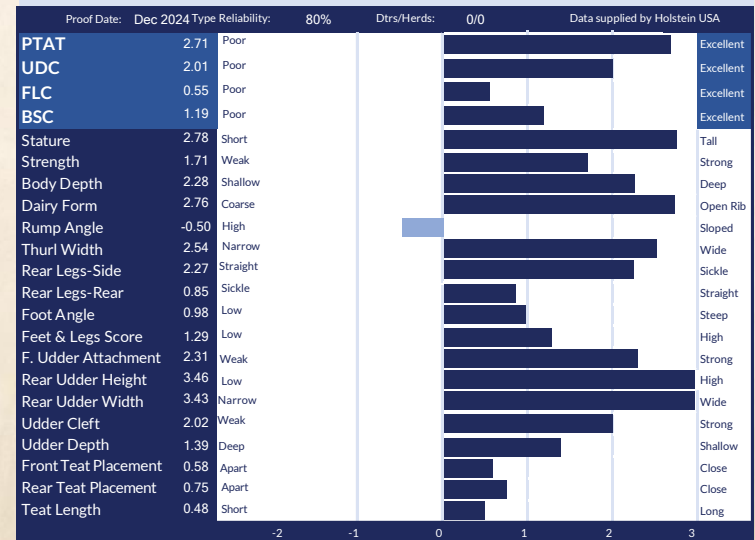

**TAPPENVALE DRIFTER MERLOT VG-86 2YRS**  
*Dam*

# *Drewholme* **LEYTON-P**

799HO00070 DREW HOLME LEYTON P  
Illustrator P ♂ Drewholme Lambda Leisure P VG-88-3YR  
Nominated All-Canadian 2-Year-Old in 2021



**POLLED** *with*

**13 GENERATIONS VG OR EX DAMS**

Back to Idee Lustre EX-95-3E 10\*

**+3371 GPA LPI**

**+0.46% Fat**

**+13 Conformation**

**+10 Mammary System**

**+10 Feet & Legs**

LONG TEATS

LOW RUMP ANGLE

**+104 MILKING SPEED**

info@blondinsires.com | www.blondinsires.com | www.facebook.com/BlondinSires

*The Art of Breeding!*

*Blondin*  
**SIRES**

799H000070 *Drewholme*

# LEYTON-P

Reg: HOCANM14213323 / DOB: 08/26/2021 / RHA: 99% / BW POC A1A2 CDF CVF RDF BYF BLF DPF CNF / aAa 234156



**SIRE**  
**VOGUE ILLUSTRATOR P**

**DAM**  
**DREWHOLME LAMBDA LEYSURE P VG-88-3YR**  
*sired by Farnear Delta-Lambda*  
**03-08 2X 305 D 12,608 KG M 4.0%F 3.6%P**

**2ND DAM**  
**DREWHOLME ZIPIT LEYSURE P EX-90 1\***  
*sired by OCD Eraser Zipit-P*  
**4-02 3x 305 d 15,656 Kg M 4.5%F 3.4%P**

**3RD DAM**  
**DREWHOLME SUPERSHOT LEISURE EX-92-5E 5\***  
**07-00 3X 305 D 18,048 KG M 4.9%F 3.5%P**

**4TH - 13TH DAMS**  
**VG-85-3YR 3\* X VG-87 X VG-85-2YR X EX-90 10\* X**  
**Idee Lustre EX-95-3E 10\* Grand Champion RWF 2002**  
**X EX-92 19\* DOM X**  
**VG-85-3YR X VG-88-3YR 2\* X VG-87 3\***  
**X EX-90 8\* X VG-85 5\***

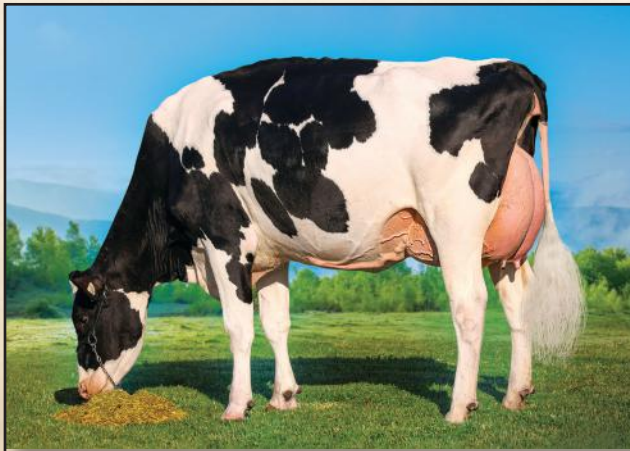

**DREWHOLME LAMBDA LEYSURE P VG-88-3YR**  
 Nominated All-Canadian Jr 2-Year-Old 2021  
 Dam of Leyton

CANADIAN FIGURES					
Lifetime Performance			Functional Traits		
<b>GPA LPI</b>	<b>+3371</b>	Rel 81%	Dtrs/ Herds	/	
<b>PRO \$</b>	<b>\$1483</b>	Feed Efficiency	102	Daughter Fertility	99
<b>Production</b>	Rel 85%	Mastitis Resistance	102	Milking Speed	104
<b>Milk</b>	238 kgs	Metabolic Disease	101	Milking Temperament	102
<b>Fat</b>	62 kgs +0.46%	Hoof Health	94	Calving Ability	101
<b>Protein</b>	24 kgs +0.13%	Lactation Persistency	95	Dtr Calving Ability	98
				Body Condition	94

CANADIAN FIGURES									
Proof Date:		Dec 2024	Type	Reliability:	82%	Dtrs/Herds:	/	Data supplied by	CDN
<b>Conformation</b>	13	Poor							Excellent
<b>Mammary</b>	10	Poor							Excellent
<b>Feet &amp; Legs</b>	10	Poor							Excellent
<b>Dairy Strength</b>	8	Poor							Excellent
<b>Rump</b>	6	Poor							Excellent
<b>Udder Floor</b>	3R	Tilt							Reverse
<b>Udder Depth</b>	0	Deep							Shallow
<b>Udder Texture</b>	5	Fleshy							Soft
<b>Median Suspensory</b>	3	Weak							Strong
<b>Fore Attachment</b>	7	Weak							Strong
<b>Front Teat Placement</b>	4C	Wide							Close
<b>Rear Attachment Height</b>	8	Low							High
<b>Rear Attachment Width</b>	9	Narrow							Wide
<b>Rear Teat Placement</b>	1W	Wide							Close
<b>Teat Length</b>	3L	Short							Long
<b>Foot Angle</b>	6	Low							Steep
<b>Heel Depth</b>	9	Shallow							Deep
<b>Bone Quality</b>	3	Coarse							Flat
<b>Rear Legs Side View</b>	0	Straight							Curved
<b>Rear Legs Rear View</b>	7	Hocked-in							Straight
<b>Front Leg View</b>	3S	Knock-kneed							Straight
<b>Locomotion</b>	4	Non-mobile							Mobile
<b>Stature</b>	4T	Short							Tall
<b>Height at Front End</b>	5	Low							High
<b>Chest Width</b>	-2	Narrow							Wide
<b>Body Depth</b>	6	Shallow							Deep
<b>Dairy Capacity</b>	10	Non-angular							Angular
<b>Loin Strength</b>	7	Weak							Strong
<b>Rump Angle</b>	1L	High							Low
<b>Pin Width</b>	7	Narrow							Wide
<b>Thurl Placement</b>	1A	Back							Ahead

AMERICAN FIGURES					
Lifetime Performance			Functional Traits		
<b>GTPi</b>	<b>+2727</b>	Somatic Cell Score	2.92	Daughter Preg Rate	-1.6
<b>NET MERIT</b>	<b>\$553</b>	Productive Life	1.7	Sire Calving Ease	2.2%
<b>Production</b>	Rel: 82%			Dtr Calving Ease	2.3%
<b>Milk</b>	865 lbs	Daughter / Herds	0/0	Sire Stillbirth	5.8%
<b>Fat</b>	72 lbs +0.15%	Combined F&P	110 lbs	Dtr Stillbirth	5.8%
<b>Protein</b>	38 lbs +0.04%	Cheese Merit	\$561	Fertility Index	-0.23

AMERICAN FIGURES									
Proof Date:		Dec 2024	Type	Reliability:	80%	Dtrs/Herds:	0/0	Data supplied by	Holstein USA
<b>PTAT</b>	2.87	Poor							Excellent
<b>UDC</b>	2.21	Poor							Excellent
<b>FLC</b>	1.43	Poor							Excellent
<b>BSC</b>	-0.06	Poor							Excellent
<b>Stature</b>	1.89	Short							Tall
<b>Strength</b>	0.55	Weak							Strong
<b>Body Depth</b>	1.31	Shallow							Deep
<b>Dairy Form</b>	2.76	Coarse							Open Rib
<b>Rump Angle</b>	0.04	High							Sloped
<b>Thurl Width</b>	1.76	Narrow							Wide
<b>Rear Legs-Side</b>	0.29	Straight							Sickle
<b>Rear Legs-Rear</b>	1.85	Sickle							Straight
<b>Foot Angle</b>	1.88	Low							Steep
<b>Feet &amp; Legs Score</b>	1.68	Low							High
<b>F. Udder Attachment</b>	2.82	Weak							Strong
<b>Rear Udder Height</b>	3.58	Low							High
<b>Rear Udder Width</b>	3.24	Narrow							Wide
<b>Udder Cleft</b>	1.26	Weak							Strong
<b>Udder Depth</b>	1.15	Deep							Shallow
<b>Front Teat Placement</b>	0.97	Apart							Close
<b>Rear Teat Placement</b>	0.93	Apart							Close
<b>Teat Length</b>	0.43	Short							Long

Unique

799JE00104

# GHOST



and BB

Boomerang X Unique Magistrate Gold VG-89-3YR X VG-87-2YR X EX-93-3E X Claessic Fields Vindicat Genie EX-93

**#2 GPA LPI AND #5 CONFORMATION WITH NO JX IN THE PEDIGREE!**



**+2100 GPA LPI**  
**+15 CONFORMATION**  
**+574 KG MILK**  
**+ 50 FAT with +0.29%F**

- ✓ +11 Mammary System
- ✓ +10 Feet & Legs
- ✓ +12 Dairy Strength
- ✓ +11 Rump
- ✓ +103 Daughter Fertility
- ✓ +101 Milking Speed

*Day* Unique Magistrate Gold VG-89-3YR



*The Art of Breeding!*

info@blondinsires.com | www.blondinsires.com | www.facebook.com/BlondinSires

799JE00104 *Unique*  
**GHOST**



Reg: JECANM14490799 / DOB: 9/21/2021 / ET A2A2 BB

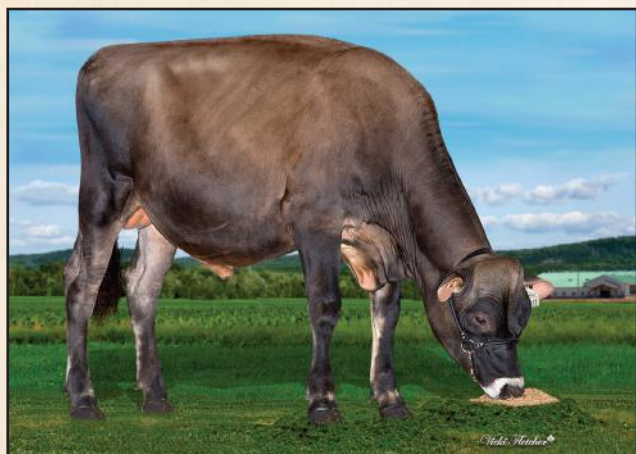

CANADIAN FIGURES					
Lifetime Performance		Rel 55% Dtr / Herds	Functional Traits		
<b>GLPI</b>	<b>+2100</b>	Feed Efficiency		Daughter Fertility	103
<b>PRO \$</b>	<b>\$1900</b>	Herd Life	106	Milking Speed	101
<b>Production</b>	Rel 64%	Mastitis Resistance	101	Milking Temperament	98
<b>Milk</b>	574 kgs	Metabolic Disease	101	Calving Ability	96
<b>Fat</b>	50 kgs +0.29%	Hoof Health		Dtr Calving Ability	98
<b>Protein</b>	37 kgs +0.22%	Lactation Persistency	99	Body Condition	105

Proof Date:	Dec 2024	Type Reliability:	55%	Dtrs/Herds:	/	Data supplied by CDN
Conformation	15	Poor				Excellent
Mammary	11	Poor				Excellent
Feet & Legs	10	Poor				Excellent
Dairy Strength	12	Poor				Excellent
Rump	11	Poor				Excellent
Udder Floor	6R	Tilt				Reverse
Udder Depth	9S	Deep				Shallow
Udder Texture	11	Fleshy				Soft
Median Suspensory	7	Weak				Strong
Fore Attachment	13	Weak				Strong
Front Teat Placement	5C	Wide				Close
Rear Attachment Height	4	Low				High
Rear Attachment Width	6	Narrow				Wide
Rear Teat Placement	6C	Wide				Close
Teat Length	7S	Short				Reverse
Foot Angle	7	Low				Steep
Heel Depth	8	Shallow				Deep
Bone Quality	2	Coarse				Flat
Rear Legs Side View	4C	Straight				Curved
Rear Legs Rear View	8	Hocked-in				Straight
Front Leg View	4S	Knock-kneed				Straight
Locomotion		Non-mobile				Mobile
Stature	11T	Short				Tall
Height at Front End	6	Low				High
Chest Width	8	Narrow				Wide
Body Depth	4	Shallow				Deep
Dairy Capacity	5	Non-angular				Angular
Loin Strength	9	Weak				Strong
Rump Angle	3H	High				Low
Pin Width	11	Narrow				Wide
Thurl Placement	3B	Back				Ahead

**SIRE**  
**DULET BOOMERANG**

**DAM**  
**UNIQUE MAGISTRATE GOLD-VG-89-3YR MAX**  
*sired by Unique Magistrate Gold*  
**2-11 2x 305 d 10,278 Kg M 5.5%F 4.1%P**  
**1st Sr 3 Western Dairy Expo 2024**

**2ND DAM**  
**UNIQUE HP GENIE-VG-87-2YR**  
*sired by Kentville Colton Candy Man*  
**3-06 2x 305 d 9,040 Kg M 5.1%F 3.9%P**

**3RD DAM**  
**RIVER VALLEY USF HP GRACE-ET-EX-93-3E**  
**4-05 2x 305 11,980 Kg M 6.0%F 3.6%P**

**4TH DAM**  
**CLAESSIC FIELDS VINDICAT GENIE-EX-93**

AMERICAN FIGURES					
Lifetime Performance		Functional Traits			
<b>JPI</b>	<b>+11</b>	Somatic Cell Score	3.03	Daughter Preg Rate	-1.8
<b>NET MERIT</b>	<b>\$-31</b>	Productive Life	-1.3	Sire Calving Ease	%
<b>Production</b>	Rel: 75%	Daughter / Herds	0/0	Dtr Calving Ease	%
<b>Milk</b>	-252 lbs	Combined F&P	25 lbs	Sire Stillbirth	%
<b>Fat</b>	14 lbs +0.14%	Cheese Merit	\$-22	Dtr Stillbirth	%
<b>Protein</b>	11 lbs +0.11%			Fertility Index	-1.5

Proof Date:	Dec 2024	Type Reliability:	77%	Dtrs/Herds:	0/0	Data supplied by Jersey USA
PTAT	1.70	Poor				Excellent
JUI	20.00	Poor				Excellent
Stature	3.50	Short				Tall
Strength	1.10	Weak				Strong
Dairy Form	1.20	Coarse				Open
Rump Angle	-1.10	High				Sloped
Thurl Width	1.90	Narrow				Wide
Rear Legs-Side	-0.10	Straight				Sickle
Foot Angle	1.10	Low				Steep
F. Udder Attach	3.40	Weak				Strong
Rear Udder Height	1.10	Low				High
Rear Udder Width	0.60	Narrow				Wide
Udder Cleft	0.90	Weak				Strong
Udder Depth	3.10	Deep				Shallow
F. Teat Placement	1.30	Apart				Close
Rear Teat P. Rear	1.40	Apart				Close
Teat Length	-0.80	Short				Long

9 Generations VG *and* EX DAMS

DULET  
799JE00049

# BLOSSOMERANG



CASPIAN x DULET VICTORIOUS BLOOMS VG-88-2YR-MAX x EX-95-3E 4\* JOEL x EX-2E-6\*  
x VG-86 x EX-2E x EX-93-4E-4\* x EX-93-3E-2\* x VG-87 x EX



**+11 CONFORMATION**

**+300 KG MILK**

+49 KG FAT *with* +0.46%F

+9 MAMMARY SYSTEM +11 DAIRY STRENGTH

*daughters* AT DULET FARMS



*The Art of Breeding!*

info@blondinsires.com | www.blondinsires.com | www.facebook.com/BlondinSires



799JE00049 *Dulet*

# BOOMERANG



Reg: JECANM120396339 / DOB: 12/13/2020 / JH1F BB A2A2 / aAa: 243651

**SIRE**  
**LENCREST CASPIAN**

**DAM**  
**DULET VICTORIOUS BLOOMS VG-88-2YR**  
*sired by River Valley Victorious-ET*  
1-11 2x 305 d 8,191 Kg M 5.5%F 4.0%P

**2ND DAM**  
**DULET JOEL BRICCHE EX-95-3E 4\***  
*sired by Guimo Joel-ET*  
05-09 305 d 10,678 Kg M 5.88%F 4.06%P

**3RD DAM**  
**JACQUARD GANGSTER BEATRICE EX-2E-6\***  
5-4 2X 305 d 11,598 Kg M 4.7%F 3.7%P

**4TH - 9TH DAMS**  
VG-86 x EX-2E x EX-93-4E-4\* x  
EX-93-3E-2\* x VG-87 x EX



**DAM**  
**DULET VICTORIOUS BLOOMS VG-88-2YR-MAX**



**DAUGHTER DULET BOOMERANG SALLY VG-87-1YR**  
*Owned by Dulet Holstein & Jersey image © Sheila Sunborg*

CANADIAN FIGURES			
Lifetime Performance		Rel 62% Dtr / Herds 23/17	Functional Traits
<b>GLPI</b>	<b>+1831</b>	Feed Efficiency	Daughter Fertility
<b>PRO \$</b>	<b>\$1461</b>	Herd Life	101
<b>Production</b>	Rel: 71%	Mastitis Resistance	100
<b>Milk</b>	300 kgs	Metabolic Disease	102
<b>Fat</b>	49 kgs +0.46%	Hoof Health	100
<b>Protein</b>	32 kgs +0.29%	Lactation Persistency	100
			Milking Speed
			Milking Temperament
			Calving Ability
			Dtr Calving Ability
			Body Condition

CANADIAN FIGURES				
Proof Date: Dec 2024		Type Reliability: 62%	Dtrs/Herds: 5/5	Data supplied by CDN
Conformation	11	Poor		Excellent
Mammary	9	Poor		Excellent
Feet & Legs	3	Poor		Excellent
Dairy Strength	11	Poor		Excellent
Rump	6	Poor		Excellent
Udder Floor	1R	Tilt		Reverse
Udder Depth	7S	Deep		Shallow
Udder Texture	6	Fleshy		Soft
Median Suspensory	6	Weak		Strong
Fore Attachment	11	Weak		Strong
Front Teat Placement	1C	Wide		Close
Rear Attachment Height	5	Low		High
Rear Attachment Width	1	Narrow		Wide
Rear Teat Placement	3C	Wide		Close
Teat Length	5S	Short		Reverse
Foot Angle	1	Low		Steep
Heel Depth	5	Shallow		Deep
Bone Quality	-3	Coarse		Flat
Rear Legs Side View	1C	Straight		Curved
Rear Legs Rear View	2	Hocked-in		Straight
Front Leg View	8S	Knock-kneed		Straight
Locomotion		Non-mobile		Mobile
Stature	6T	Short		Tall
Height at Front End	5	Low		High
Chest Width	11	Narrow		Wide
Body Depth	5	Shallow		Deep
Dairy Capacity	3	Non-angular		Angular
Loin Strength	5	Weak		Strong
Rump Angle	5H	High		Low
Pin Width	6	Narrow		Wide
Thurl Placement	2B	Back		Ahead

AMERICAN FIGURES			
Lifetime Performance		Functional Traits	
<b>JPI</b>	<b>+0</b>	Somatic Cell Score	3.11
<b>NET MERIT</b>	<b>-\$75</b>	Productive Life	-3.2
<b>Production</b>	Rel: 77%	Daughter / Herds	0/0
<b>Milk</b>	-315 lbs	Combined F&P	40 lbs
<b>Fat</b>	24 lbs +0.21%	Cheese Merit	-\$62
<b>Protein</b>	16 lbs +0.15%		
		Daughter Preg Rate	-2.5
		Sire Calving Ease	%
		Dtr Calving Ease	%
		Sire Stillbirth	%
		Dtr Stillbirth	%
		Fertility Index	-2.1

AMERICAN FIGURES				
Proof Date: Dec 2024		Type Reliability: 78%	Dtrs/Herds: 1/1	Data supplied by Jersey USA
PTAT	1.40	Poor		Excellent
JUI	20.00	Poor		Excellent
Stature	2.70	Short		Tall
Strength	1.60	Weak		Strong
Dairy Form	0.90	Coarse		Open
Rump Angle	-1.50	High		Sloped
Thurl Width	1.90	Narrow		Wide
Rear Legs-Side	-0.60	Straight		Sickle
Foot Angle	1.10	Low		Steep
F. Udder Attach	4.00	Weak		Strong
Rear Udder Height	1.10	Low		High
Rear Udder Width	0.70	Narrow		Wide
Udder Cleft	1.00	Weak		Strong
Udder Depth	3.20	Deep		Shallow
F. Teat Placement	1.10	Apart		Close
Rear Teat P. Rear	1.20	Apart		Close
Teat Length	-0.70	Short		Long

Unique  
**MAVERICK**  
#1 PROVEN MILK SIRE WITH DOUBLE DIGIT CONFORMATION!



799JE00032

Unique  
**MAVERICK**

-----  
SAME FAMILY AS THE GREAT  
MUSQIE IATOLA MARTHA-EX-97  
-----

Video ♂ Redhot Matt Skyline-VG-87 2\* ♂  
EX-92-3E-7\* ♂ SUP-EX-92-4E-12\*  
♂ 6 more EX or VG dams  
-----

The only Proven Jersey sire  
*with* +11 Conformation  
*and* +964 Kg Milk!  
-----

IMAGE © VICKY FLETCHER

*Blondin*  
SIRE

*The Art of Breeding!*

info@blondinsires.com | www.blondinsires.com | www.facebook.com/BlondinSires

799JE00032 *Unique*

# MAVERICK



Reg: JECANM13356397 / DOB: 03/03/2020 / ET JH1F BB A1A2 / aAa: 465213

SIRE  
ST-LO VIDEO ET

DAM  
REDHOT MATT SKYLINE ET VG-87 2\*  
sired by Wilsonview If Matt-ET  
04-06 305 d 11,811 Kg M 4.75%F 3.64%P

2ND DAM  
RJF UNIQUE GOVERNOR MERCEDES EX-92-3E 7\*  
sired by Griffens Governor-ET  
5-10 2x 305 d 9,701 Kg M 4.6%F 3.6%P

3RD DAM  
AVONLEA MISCHIEF'S MAGNOLIA EX-92-4E 12\*  
6-07 2x 305 d 10,971 Kg M 3.9%F 3.5%P

4TH - 9TH DAMS  
VG-88-2YR 7\* X VG-86-2YR X VG-86-2YR  
X EX X EX-91 X VG



REDHOT MATT SKYLINE ET VG-87 2\*  
Dam



DAUGHTERS - (L) STEESHANIE MAVERICK BECCA VG-87-2YRS  
& (R) STEESHANIE MAVERICK JULYNE VG-86-2YRS  
Owned by Joshawa Barter

Lifetime Performance		Functional Traits	
	Rel	78% Dtr / Herds	73/53
GLPI	+1619	Feed Efficiency	Daughter Fertility
PRO \$	\$1438	Herd Life	102
Production	Rel: 90%	Mastitis Resistance	90
Milk	964 kgs	Metabolic Disease	100
Fat	33 kgs -0.22%	Hoof Health	100
Protein	34 kgs -0.05%	Lactation Persistency	101
		Dtr Calving Ability	100
		Body Condition	99

Proof Date:	Dec 2024	Type Reliability:	79%	Dtrs/Herds:	34/28	Data supplied by CDN
Conformation	11	Poor				Excellent
Mammary	7	Poor				Excellent
Feet & Legs	8	Poor				Excellent
Dairy Strength	13	Poor				Excellent
Rump	3	Poor				Excellent
Udder Floor	9T	Tilt				Reverse
Udder Depth	0	Deep				Shallow
Udder Texture	7	Fleshy				Soft
Median Suspensory	4	Weak				Strong
Fore Attachment	9	Weak				Strong
Front Teat Placement	5C	Wide				Close
Rear Attachment Height	3	Low				High
Rear Attachment Width	6	Narrow				Wide
Rear Teat Placement	5C	Wide				Close
Teat Length	4S	Short				Reverse
Foot Angle	15	Low				Steep
Heel Depth	15	Shallow				Deep
Bone Quality	-2	Coarse				Flat
Rear Legs Side View	8S	Straight				Curved
Rear Legs Rear View	6	Hocked-in				Straight
Front Leg View	1K	Knock-kneed				Straight
Locomotion		Non-mobile				Mobile
Stature	6T	Short				Tall
Height at Front End	5	Low				High
Chest Width	6	Narrow				Wide
Body Depth	5	Shallow				Deep
Dairy Capacity	10	Non-angular				Angular
Loin Strength	10	Weak				Strong
Rump Angle	11H	High				Low
Pin Width	3	Narrow				Wide
Thurl Placement	10B	Back				Ahead

Lifetime Performance		Functional Traits	
JPI	-5	Somatic Cell Score	3.33
NET MERIT	\$37	Productive Life	0.7
Production	Rel: 78%	Daughter / Herds	0/0
Milk	131 lbs	Combined F&P	3 lbs
Fat	-2 lbs -0.04%	Cheese Merit	\$31
Protein	5 lbs 0.00%	Daughter Preg Rate	0.1
		Sire Calving Ease	%
		Dtr Calving Ease	%
		Sire Stillbirth	%
		Dtr Stillbirth	%
		Fertility Index	

Proof Date:	Dec 2024	Type Reliability:	80%	Dtrs/Herds:	2/2	Data supplied by Jersey USA
PTAT	0.50	Poor				Excellent
JUI	11.50	Poor				Excellent
Stature	0.40	Short				Tall
Strength	-0.20	Weak				Strong
Dairy Form	0.70	Coarse				Open
Rump Angle	-1.60	High				Sloped
Thurl Width	-0.60	Narrow				Wide
Rear Legs-Side	-0.60	Straight				Sickle
Foot Angle	0.90	Low				Steep
F. Udder Attach	1.00	Weak				Strong
Rear Udder Height	-0.30	Low				High
Rear Udder Width	0.70	Narrow				Wide
Udder Cleft	-0.50	Weak				Strong
Udder Depth	0.40	Deep				Shallow
F. Teat Placement	0.80	Apart				Close
Rear Teat P. Rear	0.80	Apart				Close
Teat Length	-0.50	Short				Long

799JE00092

★ ★ ★  
Lencrest

# COACH

Maverick X EX-90 Bourbon X  
Lencrest Cocopuff-EX-93-3E 4\* X EX-92 4\* X EX-94  
X EX X JIF Little Minnie-EX-96-4E-12\*

★



## Complete Package

GLPI, PRODUCTION, TYPE & PEDIGREE

- ✓ +1841 GPA LPI
- ✓ +757 Kg Milk
- ✓ +65 Kg Fat & +0.31%F
- ✓ +10 Conformation
- ✓ +9 Feet & Legs
- ✓ +11 Dairy Strength



Put me in the game **COACH!**

*2nd Day* LENCREST COCOPUFF-EX-93-3E 4\*  
Image © Patty Jones



*The Art of Breeding!*

info@blondinsires.com | www.blondinsires.com | www.facebook.com/BlondinSires

799JE00092 *Lencrest*  
**COACH** 

Reg: JECANM120888121 / DOB: 03/20/2022 / ET JH1C JNSF BB A2A2 / aAa 432516

**SIRE**  
**UNIQUE MAVERICK**  
**DAM**  
**LENCREST BOURBON COCOPUFF EX-90**  
*sired by Legendairy Bourbon*  
**5-00 2X 305 D 8,848 KG M 5.9%F 4.5%P**

**2ND DAM**  
**LENCREST COCOPUFF EX-93-2E 3\***  
*sired by Golden GDK Vivaldi*  
**06-07 305 d 11,843 Kg M 7.46%F 4.32%P**

**3RD DAM**  
**LENCREST PREMIER COCO EX-92-3E 4\***  
**05-10 305 d 11,162 Kg M 6.26%F 4.61%P**

**4TH - 6TH DAMS**  
**EX-94-2E 4\*** **EX-90-2E 2\***  
*X JIF Little Minnie EX-96-4E 12\**

CANADIAN FIGURES						
Lifetime Performance			Functional Traits			
	Rel	59% Dtr / Herds				
<b>GLPI</b>	<b>+1841</b>		Feed Efficiency		Daughter Fertility	96
<b>PRO \$</b>	<b>\$1928</b>		Herd Life	101	Milking Speed	102
<b>Production</b>	Rel: 70%		Mastitis Resistance	93	Milking Temperament	102
<b>Milk</b>	757 kgs		Metabolic Disease	101	Calving Ability	102
<b>Fat</b>	65 kgs +0.31%		Hoof Health		Dtr Calving Ability	104
<b>Protein</b>	45 kgs +0.20%		Lactation Persistency	102	Body Condition	99

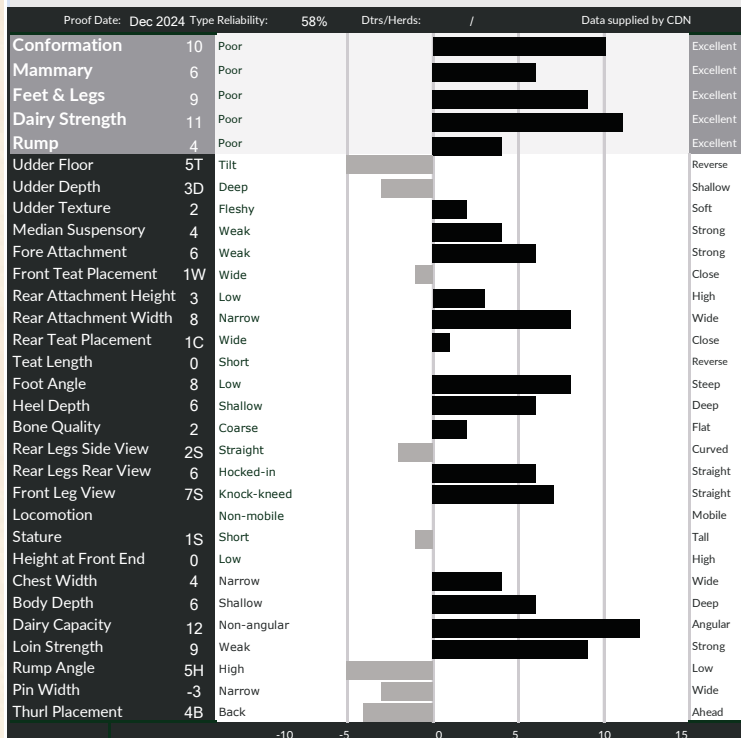

AMERICAN FIGURES						
Lifetime Performance			Functional Traits			
<b>JPI</b>	<b>+65</b>		Somatic Cell Score	3.21	Daughter Preg Rate	-0.5
<b>NET MERIT</b>	<b>\$400</b>		Productive Life	1.9	Sire Calving Ease	%
<b>Production</b>	Rel: 77%		Daughter / Herds	0/0	Dtr Calving Ease	%
<b>Milk</b>	7 lbs		Combined F&P	64 lbs	Sire Stillbirth	%
<b>Fat</b>	41 lbs +0.21%		Cheese Merit	\$409	Dtr Stillbirth	%
<b>Protein</b>	23 lbs +0.12%				Fertility Index	-0.6

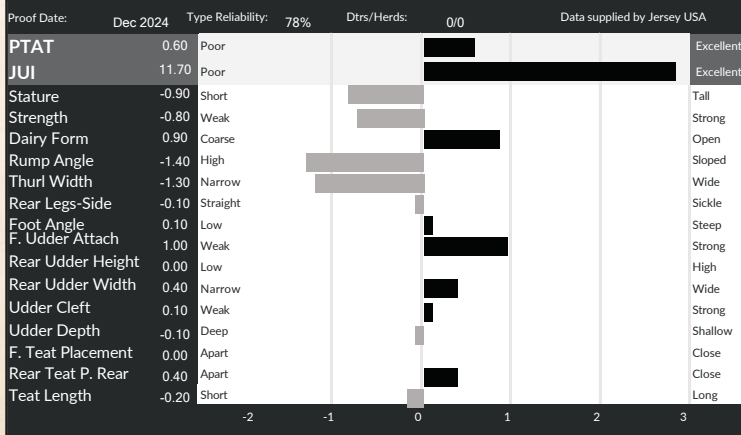

Blondin

#1 Conformation Positive Milk Sire! (tie)

# CLASSIC

799JE00090

Maverick X Kentville Joel Coco-EX-93-2E X VG-87 Colton X VG-88-2YR Tequila X 6 More EX & VG Dams



HIS DAM - KENTVILLE JOEL COCO-EX-93-2E

- ✓ +18 Conformation
- ✓ +13 Mammary System
- ✓ +16 Feet and Legs
- ✓ +15 Dairy Strength
- ✓ +14 Udder Texture
- ✓ +9 Median Suspensory
- ✓ +12 Fore Attachment

Blondin  
SIRE

The Art of Breeding!

info@blondinsires.com | www.blondinsires.com | www.facebook.com/BlondinSires

799JE00090 *Blondie*  
**CLASSIC**



Reg: JECANM121105900 / DOB: 05/11/2022 / ET JH1F JNSF BB A1A1 / aAa 432516



CANADIAN FIGURES			
Lifetime Performance		Rel 58% Dtr / Herds	Functional Traits
GLPI	+1608	Feed Efficiency	Daughter Fertility
PRO \$	\$620	Herd Life	103
Production	Rel 68%	Mastitis Resistance	94
Milk	244 kgs	Metabolic Disease	101
Fat	-7 kgs -0.24%	Hoof Health	Dtr Calving Ability
Protein	4 kgs -0.07%	Lactation Persistency	100
			Body Condition
			100

CANADIAN FIGURES				
Proof Date: Dec 2024		Type Reliability: 57%	Dtrs/Herds: /	Data supplied by CDN
Conformation	18	Poor		Excellent
Mammary	13	Poor		Excellent
Feet & Legs	16	Poor		Excellent
Dairy Strength	15	Poor		Excellent
Rump	4	Poor		Excellent
Udder Floor	2R	Tilt		Reverse
Udder Depth	4S	Deep		Shallow
Udder Texture	14	Fleshy		Soft
Median Suspensory	9	Weak		Strong
Fore Attachment	12	Weak		Strong
Front Teat Placement	3C	Wide		Close
Rear Attachment Height	6	Low		High
Rear Attachment Width	5	Narrow		Wide
Rear Teat Placement	2C	Wide		Close
Teat Length	1L	Short		Reverse
Foot Angle	12	Low		Steep
Heel Depth	15	Shallow		Deep
Bone Quality	3	Coarse		Flat
Rear Legs Side View	8S	Straight		Curved
Rear Legs Rear View	15	Hocked-in		Straight
Front Leg View	2S	Knock-kneed		Straight
Locomotion		Non-mobile		Mobile
Stature	4T	Short		Tall
Height at Front End	8	Low		High
Chest Width	7	Narrow		Wide
Body Depth	7	Shallow		Deep
Dairy Capacity	9	Non-angular		Angular
Loin Strength	7	Weak		Strong
Rump Angle	9H	High		Low
Pin Width	5	Narrow		Wide
Thurl Placement	8B	Back		Ahead

SIRE  
**UNIQUE MAVERICK ET**

DAM  
**KENTVILLE JOEL COCO EX-93-2E**  
*sired by Gumo Joel*

04-02 305 d 7,349 Kg M 5.31%F 4.04%P

2ND DAM  
**KENTVILLE COLTON CECELIA VG-87-3YR**  
*sired by Golden Chilli Action Colton*

03-01 305 d 5,192 Kg M 5.64%F 4.20%P

3RD DAM  
**KENTVILLE CANDY TEQUILA EX-92**  
 02-00 305 d 6,116 Kg M 5.90%F 4.01%P

4TH - 12TH DAMS  
**EX-92** X **EX-90-3E 1\*** X **VG-88** X **EX-91.4\***  
 X **EX-90 2\*** X **EX-90** X **EX-90**  
 X **EX-90 1\*** X **EX-90**

AMERICAN FIGURES			
Lifetime Performance		Functional Traits	
JPI	-56	Somatic Cell Score	3.16
NET MERIT	-\$303	Productive Life	0.5
Production	Rel: 76%	Daughter / Herds	0/0
Milk	-662 lbs	Combined F&P	-71 lbs
Fat	-45 lbs -0.07%	Cheese Merit	-\$310
Protein	-26 lbs -0.01%		
		Daughter Preg Rate	0.8
		Sire Calving Ease	%
		Dtr Calving Ease	%
		Sire Stillbirth	%
		Dtr Stillbirth	%
		Fertility Index	0.8
Proof Date: Dec 2024 Type Reliability: 78% Dtrs/Herds: 0/0 Data supplied by Jersey USA			
PTAT	1.00	Poor	Excellent
JUI	19.80	Poor	Excellent
Stature	1.10	Short	Tall
Strength	0.30	Weak	Strong
Dairy Form	0.10	Coarse	Open
Rump Angle	-1.50	High	Sloped
Thurl Width	0.20	Narrow	Wide
Rear Legs-Side	-1.10	Straight	Sickle
Foot Angle	1.20	Low	Steep
F. Udder Attach	2.60	Weak	Strong
Rear Udder Height	0.60	Low	High
Rear Udder Width	0.00	Narrow	Wide
Udder Cleft	0.40	Weak	Strong
Udder Depth	2.60	Deep	Shallow
F. Teat Placement	0.30	Apart	Close
Rear Teat P. Rear	0.20	Apart	Close
Teat Length	0.80	Short	Long



799AY00065  
MARDEL



**Stanley**  
TIME TO WIN THE CUP!

Take Your Shot  
with Stanley!

Melios X EX-91 Chelyote X EX Rockstar X EX-92 5\* X VG-86

- ✓ +11 Conformation
- ✓ +10 Mammary System
- ✓ +9 Feet and Legs
- ✓ +8 Median Suspensory
- ✓ Negative AM

**Blondin**  
Sires  
The Art of Breeding!

info@blondinsires.com | www.blondinsires.com | www.facebook.com/BlondinSires



799AY00065 *MARDEL*

# STANLEY

Reg: AYCANNM120520765 / DOB: 06/03/2021 / AMF A1A2 / aAa 153642



SIRE  
MARILIE MÉLIOS-ET

DAM  
MARDEL CHELYOTE SARALIE 42-EX-91  
*sired by La Sapiniere Chelyote*  
04-03 305 d 9,457 Kg M 5.3%F 3.4%P

2ND DAM  
BAVAROISE ROCKSTAR SARALIE-ET-EX-2E 1\*  
*sired by Kamouraska Rockstar*  
4-05 2x 305 d 9,481 Kg M 4.4%F 3.6%P

3RD DAM  
BAVAROISE CALIMERO SAMANTHA-EX-92-5\*  
*sired by Margot Calimero*  
05-05 287 d 11,823 Kg M 4.1%F 3.3%P

4TH DAM  
VG-86 3\*



MARDEL CHELYOTE SARALIE 42-EX-91  
*Stanley's Dam*

Lifetime Performance		Rel: 49% Dtr / Herds	Functional Traits		
GLPI	+2642	Feed Efficiency		Daughter Fertility	99
PRO \$	\$383	Herd Life	101	Milking Speed	102
Production	Rel: 62%	Mastitis Resistance	101	Milking Temperament	106
Milk	-368 kgs	Metabolic Disease	97	Calving Ability	100
Fat	7 kgs +0.28%	Hoof Health		Dtr Calving Ability	102
Protein	-7 kgs +0.07%	Lactation Persistency	91	Body Condition	97

Proof Date:	Dec 2024	Type Reliability:	51%	Dtrs/Herds:	/	Data supplied by	CDN
Conformation	11	Poor					Excellent
Mammary	10	Poor					Excellent
Feet & Legs	9	Poor					Excellent
Dairy Strength	9	Poor					Excellent
Rump	5	Poor					Excellent
Udder Floor	4R	Tilt					Reverse
Udder Depth	1S	Deep					Shallow
Udder Texture	12	Fleshy					Soft
Median Suspensory	8	Weak					Strong
Fore Attachment	8	Weak					Strong
Front Teat Placement	7C	Wide					Close
Rear Attachment Height	6	Low					High
Rear Attachment Width	12	Narrow					Wide
Rear Teat Placement	5C	Wide					Close
Teat Length	6S	Short					Reverse
Foot Angle	5	Low					Steep
Heel Depth	5	Shallow					Deep
Bone Quality	6	Coarse					Flat
Rear Legs Side View	1S	Straight					Curved
Rear Legs Rear View	8	Hocked-in					Straight
Front Leg View	8S	Knock-kneed					Straight
Locomotion	7	Non-mobile					Mobile
Stature	2T	Short					Tall
Height at Front End	6	Low					High
Chest Width	4	Narrow					Wide
Body Depth	1	Shallow					Deep
Dairy Capacity	8	Non-angular					Angular
Loin Strength	4	Weak					Strong
Rump Angle	0	High					Low
Pin Width	3	Narrow					Wide
Thurl Placement	0	Back					Ahead

Lifetime Performance		Functional Traits			
PTI	+431	Somatic Cell Score	2.93	Daughter Preg Rate	-2.7
NET MERIT	\$3	Productive Life	-2.0	Sire Calving Ease	%
Production	Rel: 46%			Dtr Calving Ease	%
Milk	-237 lbs	Daughter / Herds	0/0	Sire Stillbirth	%
Fat	22 lbs +0.18%	Combined F&P	21 lbs	Dtr Stillbirth	%
Protein	-1 lbs +0.04%	Cheese Merit	\$8	Fertility Index	

Proof Date:	Dec 2024	Type Reliability:	35%	Dtrs/Herds:	0/0	Data supplied by	Jersey USA
PTAT	0.70	Poor					Excellent
Stature	1.80	Short					Tall
Strength	0.40	Weak					Strong
Body Depth	0.40	Shallow					Open
Dairy Form	0.90	Coarse					Open
Rump Angle	0.00	High					Sloped
Thurl Width	0.40	Narrow					Wide
Rear Legs-Side	-0.30	Straight					Sickle
Foot Angle	0.70	Low					Steep
F. Udder Attach	1.50	Weak					Strong
Rear Udder Height	1.40	Low					High
Rear Udder Width	1.00	Narrow					Wide
Udder Cleft	1.20	Weak					Strong
Udder Depth	1.00	Deep					Shallow
F. Teat Placement	1.00	Apart					Close
Teat Length	-1.30	Short					Long

MARILIE  
**Autograph**



**BUDJON-VAIL AUTOGRAPH KRISTINA**  
Jr. Champion - World Dairy Expo 2024  
Budjon, Peter Vail, C. Rupprecht, Brothers Three, and S&S Nehls

**BUDJON-VAIL AUTOGRAPH KIMBERLY**  
HM Jr. Champion - World Dairy Expo 2024  
Owned by Cole Rupprecht (image © Hannah Crawford)

**THESE AUTOGRAPHS ARE WORTH COLLECTING**

799H000040 MARILIE AUTOGRAPH \*AMC  
Tuxedo x Duo Star Burdette Amara-EX-91-2E 3\* x EX-94-2E-9\* x VG-89-8\* x EX-93-8E-9\* x VG-87-5\* x VG-86-10\*

**+12 GPA Conformation**  
**+16 GPA Feet & Legs and +12 GPA Dairy Strength**



*The Art of Breeding!*

info@blondinsires.com | www.blondinsires.com | www.facebook.com/BlondinSires



799AY00040 *Marille*

# AUTOGRAPH



Reg: AYCANN120267338 / DOB: 09/09/2020 / ET A2A2 AMC TF / aAa: 426351

**SIRE**  
**RUISSEAU CLAIR TUXEDO**  
**DAM**  
**DUO STAR BURDETTE AMARA-EX-91-2E 3\***  
*sired by Palmyra Tri-Star Burdette-ET*  
**6-1 2x 305 d 15,868 Kg M 3.6%F 3.3%P**

**2ND DAM**  
**DUO STAR AMOUR-EX-94-2E 9\***  
*sired by Margot Calimero*  
**4-9 2x 305 d 12,797 Kg M 3.7%F 3.3%P**

**3RD - 6TH DAMS**  
**VG-89 8\* X EX-93-8E 9\***  
**X VG-87 5\* X VG-86 10\***



**DAUGHTER BAVAROSE AUTOGRAPH DIAMOND**  
**1st Int. Calf & HM Jr. Champion Supreme Dairy Show 2023**  
*Owned by Amélie Hardy-Demers and Martin Poirier*



**DAUGHTER BUDJON-VAIL AUTOGRAPH KRISTINA**  
**Junior Champion World Dairy Expo 2024**  
*Owned by Budjon, Peter Vail, C. Rupprecht, Brothers Three, and S&S Nehls*

CANADIAN FIGURES					
Lifetime Performance		Rel 59% Dtr / Herds 9/7	Functional Traits		
<b>GLPI</b>	<b>+2941</b>	Feed Efficiency		Daughter Fertility	102
<b>PRO \$</b>	<b>\$979</b>	Herd Life	107	Milking Speed	99
<b>Production</b>	Rel 70%	Mastitis Resistance	100	Milking Temperament	99
<b>Milk</b>	1003 kgs	Metabolic Disease	101	Calving Ability	102
<b>Fat</b>	16 kgs -0.32%	Hoof Health		Dtr Calving Ability	104
<b>Protein</b>	23 kgs -0.15%	Lactation Persistency	101	Body Condition	97

Proof Date:	Dec 2024	Type Reliability:	62%	Dtrs/Herds:	2/2	Data supplied by	CDN
Conformation	12	Poor					Excellent
Mammary	6	Poor					Excellent
Feet & Legs	16	Poor					Excellent
Dairy Strength	12	Poor					Excellent
Rump	7	Poor					Excellent
Udder Floor	5R	Tilt					Reverse
Udder Depth	1S	Deep					Shallow
Udder Texture	11	Fleshy					Soft
Median Suspensory	8	Weak					Strong
Fore Attachment	2	Weak					Strong
Front Teat Placement	0	Wide					Close
Rear Attachment Height	0	Low					High
Rear Attachment Width	8	Narrow					Wide
Rear Teat Placement	0	Wide					Close
Teat Length	3S	Short					Reverse
Foot Angle	5	Low					Steep
Heel Depth	13	Shallow					Deep
Bone Quality	9	Coarse					Flat
Rear Legs Side View	0	Straight					Curved
Rear Legs Rear View	13	Hocked-in					Straight
Front Leg View	12S	Knock-kneed					Straight
Locomotion	15	Non-mobile					Mobile
Stature	6T	Short					Tall
Height at Front End	3	Low					High
Chest Width	1	Narrow					Wide
Body Depth	5	Shallow					Deep
Dairy Capacity	12	Non-angular					Angular
Loin Strength	8	Weak					Strong
Rump Angle	4H	High					Low
Pin Width	5	Narrow					Wide
Thurl Placement	5B	Back					Ahead

AMERICAN FIGURES					
Lifetime Performance		Functional Traits			
<b>PTI</b>	<b>+454</b>	Somatic Cell Score	3.00	Daughter Preg Rate	-1.4
<b>NET MERIT</b>	<b>\$126</b>	Productive Life	0.9	Sire Calving Ease	%
<b>Production</b>	Rel: 53%			Dtr Calving Ease	%
<b>Milk</b>	763 lbs	Daughter / Herds	0/0	Sire Stillbirth	%
<b>Fat</b>	11 lbs -0.11%	Combined F&P	29 lbs	Dtr Stillbirth	%
<b>Protein</b>	18 lbs -0.04%	Cheese Merit	\$123	Fertility Index	

Proof Date:	Dec 2024	Type Reliability:	47%	Dtrs/Herds:	0/0	Data supplied by	Jersey USA
PTAT	0.60	Poor					Excellent
Stature	1.90	Short					Tall
Strength	0.00	Weak					Strong
Body Depth	0.40	Shallow					Open
Dairy Form	1.00	Coarse					Open
Rump Angle	-0.60	High					Sloped
Thurl Width	1.40	Narrow					Wide
Rear Legs-Side	-0.10	Straight					Sickle
Foot Angle	-0.10	Low					Steep
F. Udder Attach	-0.30	Weak					Strong
Rear Udder Height	-0.10	Low					High
Rear Udder Width	0.50	Narrow					Wide
Udder Cleft	0.90	Weak					Strong
Udder Depth	0.50	Deep					Shallow
F. Teat Placement	-0.20	Apart					Close
Teat Length	0.30	Short					Long



## ENGLISH CANADA SALES MANAGER

**GARRY VANDERPOST**

1-639-471-1021 GVANDERPOST@BLONDINSIRES.COM

### PRINCE EDWARD ISLAND

**BLAIR WEEKS**

1-902-432-4312

### NOVA SCOTIA, NEW BRUNSWICK & NEWFOUNDLAND

**CANDACE BLACK**

1-506-262-8143

CBLACK@BLONDINSIRES.COM

### ALBERTA

**JOE SPICHTIG**

1-705-330-7259

JSPICHTIG@BLONDINSIRES.COM

### BRITISH COLUMBIA

**MARTIN RYPMA**

1-604-309-8651

MRYPMA@BLONDINSIRES.COM

### MANITOBA

**JONATHAN LANGE**

1-204-380-4760

JLANGE@BLONDINSIRES.COM

### SASKATCHEWAN

**MIKE FLAMAN**

1-306-540-7840

MFLAMAN@BLONDINSIRES.COM

### EASTERN ONTARIO

**BARRY MOONEY**

1-613-324-6377

BMOONEY@BLONDINSIRES.COM

### CENTRAL ONTARIO

**DALE PHILLIPS**

1-705-341-6250

DPHILLIPS@BLONDINSIRES.COM

Durham, Ontario, Northumberland,  
Peterborough, South Simcoe,  
Victoria & York

### SOUTHWESTERN ONTARIO

**JEFF STEPHENS**

1-905-317-8252

JSTEPHENS@BLONDINSIRES.COM

Bruce, Grey, Haldimand, Hamilton,  
Niagara, Norfolk, Waterloo  
& Wellington

### WESTERN ONTARIO

**LONDON SMITH**

1-519-993-7084

LSMITH@BLONDINSIRES.COM

Chatham, Elgin, Lambton, Middlesex,  
Oxford and Perth

### NORTHERN ONTARIO

**MIKE VISSER**

1-807-631-9598

MVISSER@BLONDINSIRES.COM

Thunder Bay Area

### ONTARIO

**TECHNICIAN SERVICE**

Perth, Waterloo, Wellington

Craig Weber

263-999-4520

cweber@blondinsires.com

## QUEBEC SALES MANAGER

**NICOLAS LALANDE**

1-514-268-4614 nlalande@blondinsires.com

Mirabel, Argenteuil & Outaouais

### QUÉBEC

**DAVID BEAUVAIS**

1-819-822-5878

DBEAUVAIS@BLONDINSIRES.COM

Estrie

### STEPHANE GENDREAU

1-418-725-8189

SGENDREAU@BLONDINSIRES.COM

Bas-Saint-Laurent, L'Islet & Kamouraska

### SAMUEL PELLETIER

1-450-405-2934

SPELLETIER@BLONDINSIRES.COM

Montréal Est (Sud de la 10), Granby  
& Haute Beauce

### MARTIN POIRIER

1-819-996-0449

MPOIRIER@BLONDINSIRES.COM

Montréal Est (North of Highway 20),  
Centre-du-Québec (North of Highway 20),  
Lotbinière, Saguenay & Lac Saint-Jean

### SÉBASTIEN DALPÉ

1-514-649-1692

SDALPE@BLONDINSIRES.COM

Montréal-Ouest &  
Est de l'Ontario Francophone

### ERIC RICHARD

1-418-572-4745

ERICARD@BLONDINSIRES.COM

Mauricie-Est, Portneuf, Île d'Orléan,  
Baie-Saint-Paul, La Malbaie, Bellechasse  
& Bas de la Beauce

### CHRISTIAN "TI-LOUSSE" ROBERGE

1-819-352-3084

CROBERGE@BLONDINSIRES.COM

Bois-Francis, Thetford Mines,  
Drummondville (South of Highway 20),  
Dorchester, Whickam, Upton & Acton Vale

### MARIO URBAIN

1-514-513-9591

MURBAIN@BLONDINSIRES.COM

Hautes-Laurentides, Abitibi, Témiscamingue  
Basses-Laurentides, Lanaudière  
& Mauricie-Ouest

## UK MANAGER

**MOLLY WESTWOOD**

+44 (0)7772207841

MWESTWOOD@BLONDINSIRES.COM

## NORTHERN IRELAND

**JOHN MCLEAN**

+44 (0)7734370489

JBMCLEAN3@GMAIL.COM

## SCOTLAND

**KEVIN LAWRIE**

+44 (0)7731976892

KEVIN.G.LAWRIE@GMAIL.COM

## YORKSHIRE/ NORTH EAST COUNTIES

**LIZZIE JAMES**

+44 (0)7783879171

LIZZIE.MILES@HOTMAIL.COM

## DERBYSHIRE/ STAFFORDSHIRE

**PETER COTTON**

+44 (0)7581774066

PCOTTON120@HOTMAIL.COM

## CHESHIRE & SHROPSHIRE

**CAMERON BATY**

+44 (0)7778418442

CAMERONBATY@HOTMAIL.COM

## CUMBRIA & NORTHERN COUNTIES

**JOHN METCALF**

MOB: +44 (0)7969160988

JOHNMETCALF2610@GMAIL.COM

## WALES

**KEVIN RICKARD**

+44 (0)7971164579

## MATING PROGRAM COORDINATOR

**LUC NORMAND**

LNORMAND@BLONDINSIRES.COM

# USA DISTRIBUTORS

**CALIFORNIA - SOUTH VALLEY**  
YOUR LEGACY GENETICS - JOHNNY SOUZA  
559-799-3591 / JOHNWSOUS44@GMAIL.COM

**CALIFORNIA - NORTH VALLEY**  
ROBERT TEXEIRA  
209-495-0367 / RJTEX@ATT.NET

**DELAWARE - MARYLAND - VIRGINIA**  
CHRIS HILL 202-255-7907  
JENNIFER HILL 301-606-2269 / SALESFLASH@COMCAST.NET

**IOWA**  
MATT ZUERCHER  
563-380-0955 / MTZUERCHER@GMAIL.COM

**KENTUCKY - TENNESSEE**  
MARY WEAVER  
606-308-9932 / MWEAVER0034@GMAIL.COM

**MICHIGAN**  
GREG PALEN  
989-277-6031

**MINNESOTA**  
JAN CHRISTENSEN  
1-651-247-5030

**MINNESOTA - MIDDLE & NORTH**  
SCOTT WELCH  
1-651-263-6009

**MISSOURI**  
DON ELY  
1-417-830-7530

**NEW YORK - VERMONT  
CONNECTICUT - MASSACHUSETTS**  
FLY-HIGHER HOLSTEINS  
TOM KUGLER 1-518-366-3901  
AMY LARMON 1-518-755-3781  
FLYHIGHERHOLSTEINS@GMAIL.COM

**NEW YORK - WESTERN  
PENNSYLVANIA**  
STEVE NOLF  
1-814-720-7654

**OHIO & INDIANA**  
HEATHER AND DELBERT YODER  
1-330-242-5056  
BROOKHOLLOWFARMS@AOL.COM

**OREGON**  
KARA HALE  
503-812-2702

**PENNSYLVANIA**  
MASTERPIECE GENETICS - ANDY FOSTER  
1-814-935-0035

**PENNSYLVANIA - WESTERN**  
LARRY TOBIN  
1-814-460-4845 / LTOBIN@REHRIG.COM

**PENNSYLVANIA - EAST**  
MARK WICKS  
1-610-721-2538 / SKYSTUD@HOTMAIL.COM  
BRIAN WALKER  
1-717-278-1197

**PENNSYLVANIA - NORTH  
CENTRAL NEW YORK**  
SHELBY CRAWFORD  
1-607-222-3531

**ILLINOIS - SOUTH, IOWA - SOUTH  
MISSOURI - NORTH**  
BOB BONZ  
1-309-648-3104

**ILLINOIS  
WISCONSIN - SOUTH-CENTRAL**  
TWISTED GENES - NANCY SELL  
1-262-573-9468 / FORBULLS@GMAIL.COM

**TEXAS**  
RANDALL CARPENTER  
254-967-3773

**WISCONSIN NORTH-CENTRAL**  
TODD Cerven  
1-715-613-9169 / LCERVEB@HOTMAIL.COM

**VERMONT, MAINE,  
MASSACHUSETTS, CONNECTICUT**  
BOB FITZSIMMONS  
1-802-249-0868

**WASHINGTON**  
LAURYN YOUNG  
360-880-0581

# INTERNATIONAL DISTRIBUTORS

**AUSTRALIA**  
AGRI-GENE  
+61 03 57 222 666  
INFO@AGRIGENE.COM.AU WWW.AGRIGENE.COM.AU

**AUSTRIA, GERMANY,  
LUXEMBURG, NETHERLANDS**  
DAIRYGEN  
O.ROTS@DAIRY-GEN.COM  
WWW.DAIRY-GEN.COM

**BELGIUM**  
BOVIGEN DAIRYCONCEPT  
+32 475 26 19 27  
INFO@BOVIGENDAIRYCONCEPT.BE

**AWE COOPERATIVE CO.**  
+32 (0) 83 68 70 70  
AG@AWENET.BE  
WWW.AWENET.BE/AWE

**BRASIL & URUGUAY**  
GENSUR  
C/O MARTIN ARTUCIO  
CELL: 59899664402  
MARTUCIO@NETGATE.COM.UY

**COLOMBIA**  
EL TORO GENETICA  
3227096216  
3153875364  
YASMIN MOLINA  
ELTOROGENETICASAS@GMAIL.COM

**DENMARK**  
KEY GENETICS  
C/ O MORTEN KRISTIANSEN  
+45 20 78 66 37  
KEYGENETICSMAIL@GMAIL.COM

**ECUADOR**  
DIEGO ALVAREZ  
DIEGO.ALVAREZ@ELAGROECC.COM

**FRANCE**  
GENES DIFFUSION  
+33 (0) 3 27 99 29 29  
GD@GENESDIFFUSION.COM  
WWW.GENESDIFFUSION.COM

**INDIA**  
ELITE GENETICS  
C/O KULVEER DHALWAL  
ELITEGENETICS2024@GMAIL.COM  
CELL:778-822-8971

**ITALY**  
GAP TRADE & SERVICES SRL  
+39.035.4258368 OR +39335274512  
CARLO@G-PLUS.IT WWW.G-PLUS.IT

**JAPAN**  
ELITE GENETICS CO., LTD.  
JUN HOSONO  
+81-45-620-9928

**KOREA**  
HOLSTEIN GENETICS KOREA  
JOHNNY BAE  
MAXTRADECANADA@GMAIL.COM

**MEXICO**  
ESTEBAN POSADA  
ESTEBANPOSADAR@HOTMAIL.COM  
+52 442 156 0693

**PARAGUAY**  
PROBAL S.A.  
AGUICHON@PROBAL.COM.PY

**PERU**  
DIANA CUNLIFFE  
LIMA  
CSDIANA@YAHOO.COM  
998369305

**LUIS MIGUEL ZEGARRA GOLZ**  
AREQUIPA  
ZEGARRAGOLZ@HOTMAIL.COM  
951428044

**POLAND**  
BLONDIN SIRES POLSKA  
PAWEL BURZYNSKI DORADZTWO  
+48 663 990 135  
DORADZTWOHODOWLANE@GMAIL.COM

**PORTUGAL**  
ATLANTIC GENETICS  
ATLANTICGENETICS@HOTMAIL.COM  
00351 964430319

**SPAIN**  
TRIANGLE HOLSTEINS  
+34 93 887 15 59  
INFO@TRIANGLEHOLSTEIN.COM  
WWW.TRIANGLEHOLSTEIN.COM

**SWEDEN**  
BLONDIN SIRES SWEDEN  
C/O KRISTIAN HASMAR  
TEL: 0046 70 598 31 91  
WWW.FACEBOOK.COM  
/BLONDIN.SIRES.SWEDEN

**SWITZERLAND**  
SWISSGENETICS  
+41 (0)31 910 62 62  
ABI@SWISSGENETICS.CH  
WWW.SWISSGENETICS.COM

**SELECT STAR**  
+022 349 73 73  
INFO@SELECTSTAR.CH  
WWW.SELECTSTAR.CH

**TURKEY**  
FORT ONTARIO CANADA  
UMIT CEM AKSOY  
ucaksoy@fortontario.ca





image © Sheila Sundborg



[info@blondinsires.com](mailto:info@blondinsires.com) | [www.blondinsires.com](http://www.blondinsires.com)  [www.facebook.com/BlondinSires](https://www.facebook.com/BlondinSires)